

ANNEX 9 - Corr

Public Redacted Version

Annex 9 - Key locations in Bindisi town

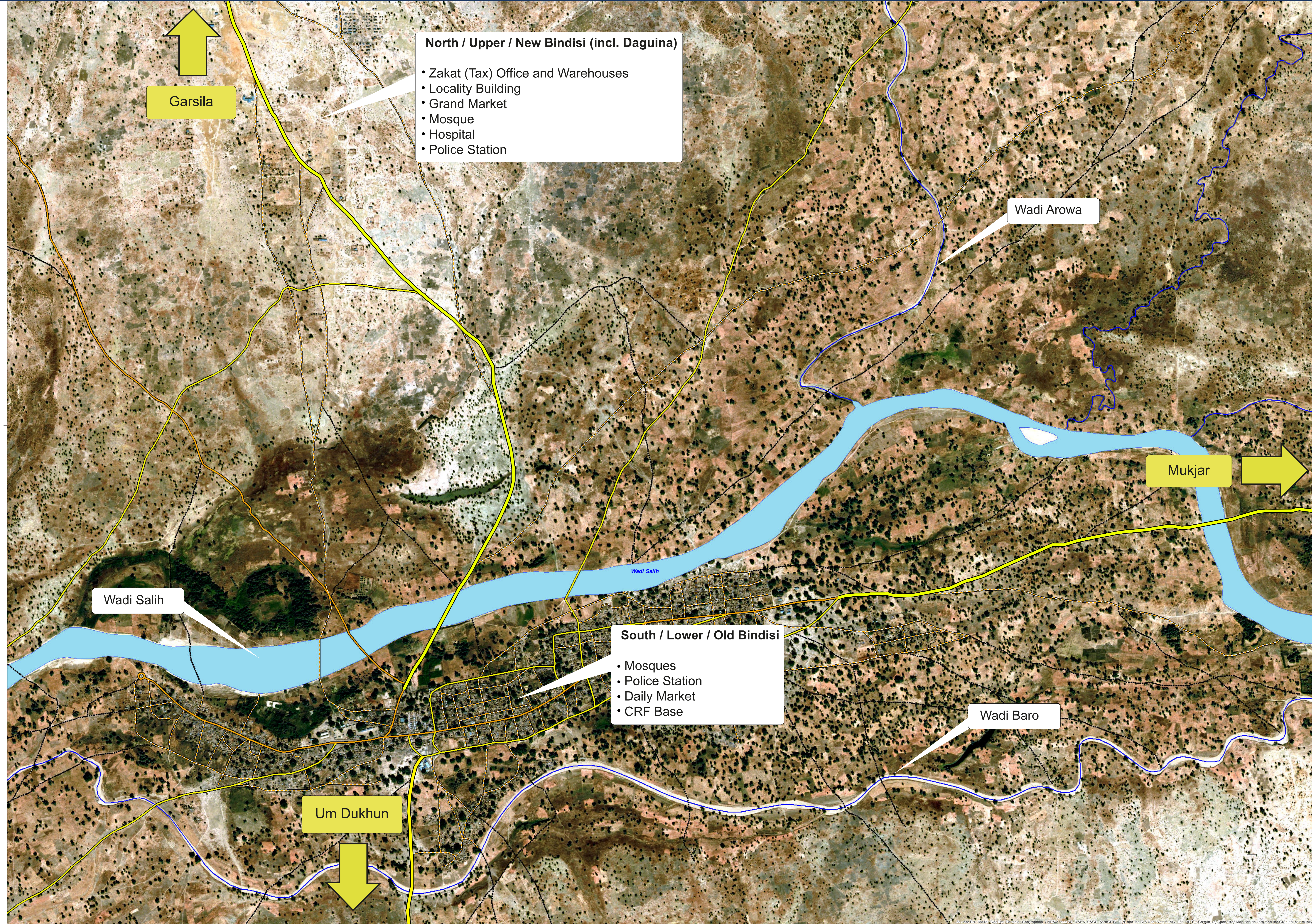

North / Upper / New Bindisi (incl. Daguina)

- Zakat (Tax) Office and Warehouses
- Locality Building
- Grand Market
- Mosque
- Hospital
- Police Station

South / Lower / Old Bindisi

- Mosques
- Police Station
- Daily Market
- CRF Base

**Bindisi,
West Darfur,
SUDAN**

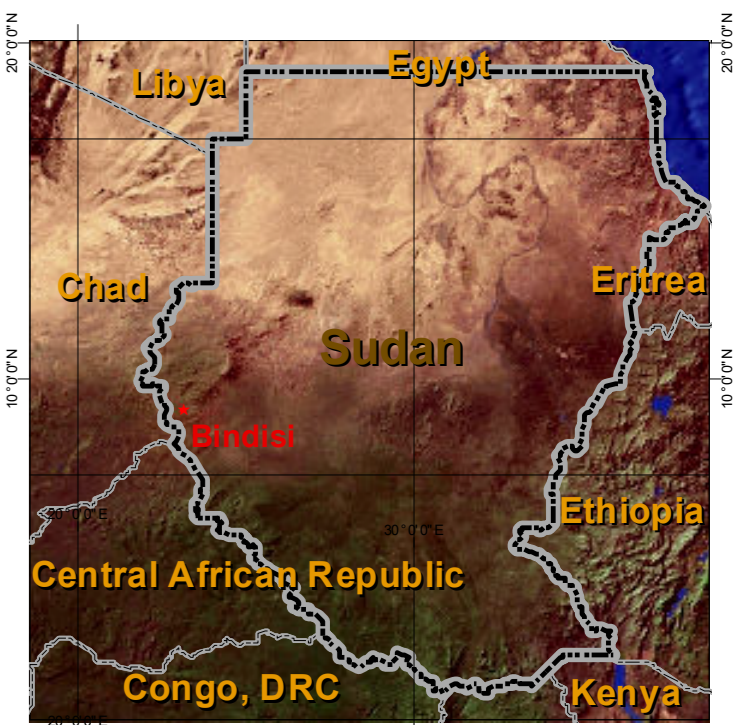
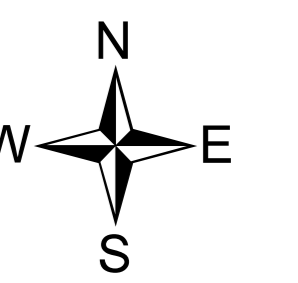
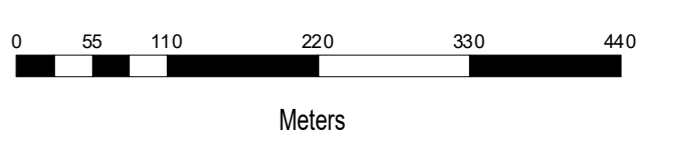

LEGEND

- Secondary road
- Minor road
- Dirt road
- Track/path
- Wadi Salih
- River or wadi

PROPERTIES

Author: FSS/ID/OTP
Date: 08 Dec 2021

Source: Basemap layer
(Dec 2005)

Annotations: Evidence as listed on p.2 of this Annex



DISCLAIMER

The boundaries, names and designations used on this map neither imply official endorsement nor acceptance by the International Criminal Court

11°57'0"N

11°57'0"N

11°56'0"N

11°56'0"N

23°6'0"E

23°7'0"E

23°8'0"E

Sources (Annex 9 - Key locations in Bindisi town):**North / Upper / New Bindisi (incl. Daguina)**

- **Zakat (Tax) Office and Warehouses:** [REDACTED].
- **Locality Building:** [REDACTED].
- **Grand Market:** [REDACTED].
- **Mosque:** [REDACTED].
- **Hospital:** [REDACTED].
- **Police Station:** [REDACTED].

South / Lower / Old Bindisi

- **Mosques:** [REDACTED].
- **Police Station:** [REDACTED].
- **Daily Market:** [REDACTED].
- **CRF Base:** [REDACTED].