



## **RAPPORT D'EXPERTISE**

de



**TOME 2 sur 2**

### **Présentation photographique des pièces**

Annexes 1 & 2 : 122 pages

Annexes 3 & 4 : 57 pages

Lettres de mission d'expertise  
de Monsieur Gilles DUTERTRE  
Premier Substitut du Procureur  
à la Cour Pénale Internationale de La Haye  
en date du 28 juin 2018 et du 6 juillet 2018

Référence : Situation au Mali



*Tome 2 sur 2*

1+179 Pages

*PTS-FORM-046 V3*

MLI-OTP-0064-0332

# **ANNEXES**

## **PRESENTATION DES PIECES**

Annexe 1 : Présentation des pièces du sac "Evidence Bag" N° 0010410.

Annexe 2 : Présentation des pièces du sac "Evidence/Property" N° D0051088668.

## **Annexe 1**

### **Présentation des pièces**

**Sac "Evidence Bag" N° 0010410.**

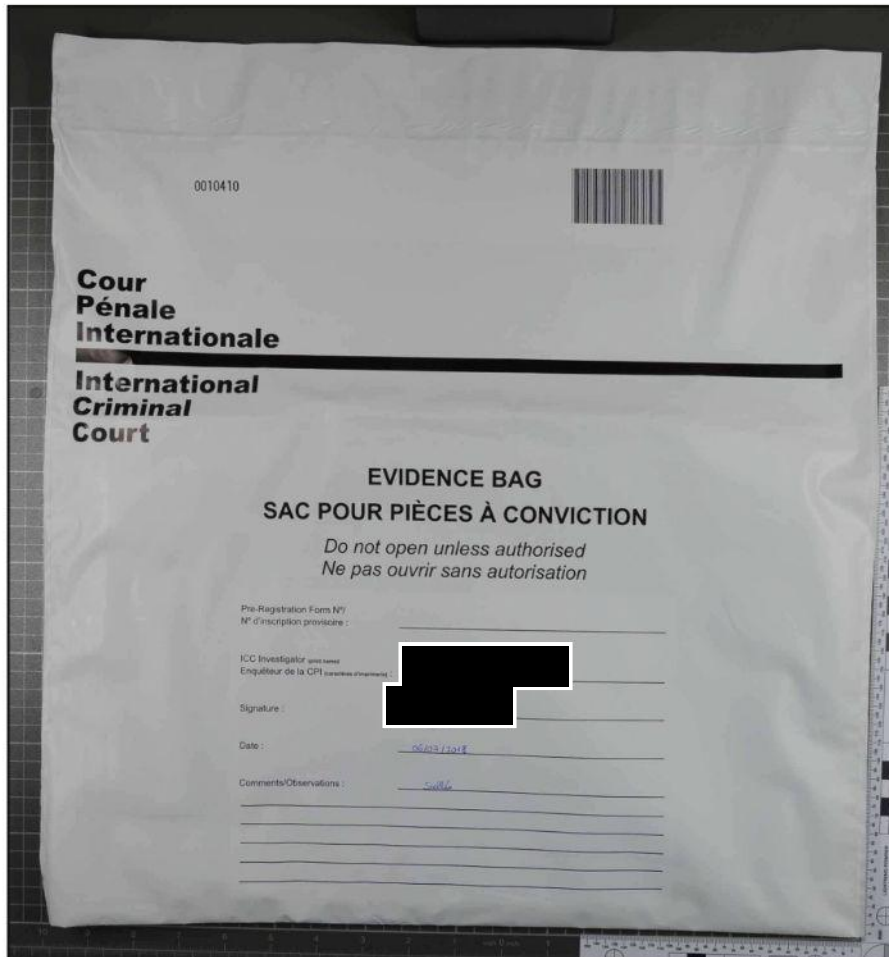

Recto du sac "EVIDENCE BAG" N°0010410 fermé



Verso du sac "EVIDENCE BAG" N°0010410 fermé



**SEARCHBREATHE™** OPEN HERE ▼  
**BREATHABLE EVIDENCE POUCH**

**EVIDENCE/PROPERTY**

Agency ICS-OTP Case No. 1761  
 Item No. \_\_\_\_\_ Offense \_\_\_\_\_  
 Suspect \_\_\_\_\_  
 Victim \_\_\_\_\_  
 Date and Time of Recovery 06/17/2018 11:12  
 Recovered By \_\_\_\_\_  
 Description and/or Location 1 paper item contained  
previously in evidence bag D 005092752  
(MLI-OTP-0055-0055) related to MLI-OTP-0055-1068

PLACE  
BIOHAZARD  
LABEL HERE  
IF APPLICABLE

**CHAIN OF CUSTODY**

FROM	TO	DATE

**TO USE:**  
 1) Open bottom of **SEARCHBREATHE™** pouch to insert evidence.  
 2) To seal pouch, heat seal along bottom, or fold and seal with **SIRCHMARK™** evidence sealing tape (No. **SM1000**).  
 3) When opening pouch, always use proper biohazard procedures and precautions if handling biohazard materials.

CONDITION OF BAG WHEN OPENED:  SEALED  
 OTHER \_\_\_\_\_

SEALED BY \_\_\_\_\_ DATE \_\_\_\_\_  
 OPENED BY \_\_\_\_\_ DATE \_\_\_\_\_

**SIRCHIE®** Products • Vehicles • Training  
 Phone: (919) 554-2244, (800) 356-7211 • www.sirchie.com

**No. BEP1015P**

SEAL THIS END                      SEAL THIS END                      SEAL THIS END

Recto de la pochette "SEARCHBREATHE BREATHABLE EVIDENCE POUCH" contenant la pièce N°MLI-OTP-0055-1068

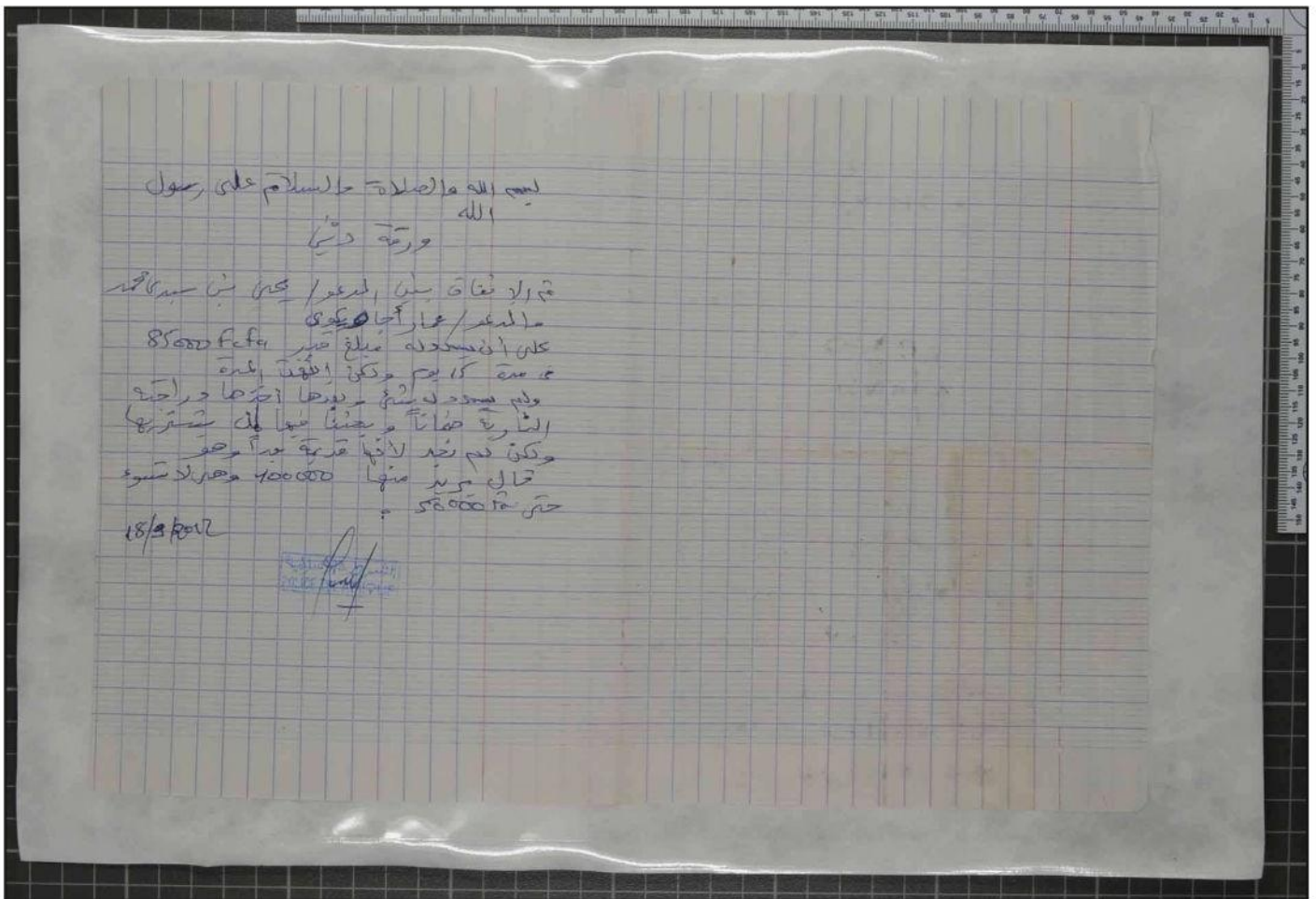

Verso de la pochette "SEARCHBREATHE BREATHABLE EVIDENCE POUCH" contenant la pièce N°MLI-OTP-0055-1068

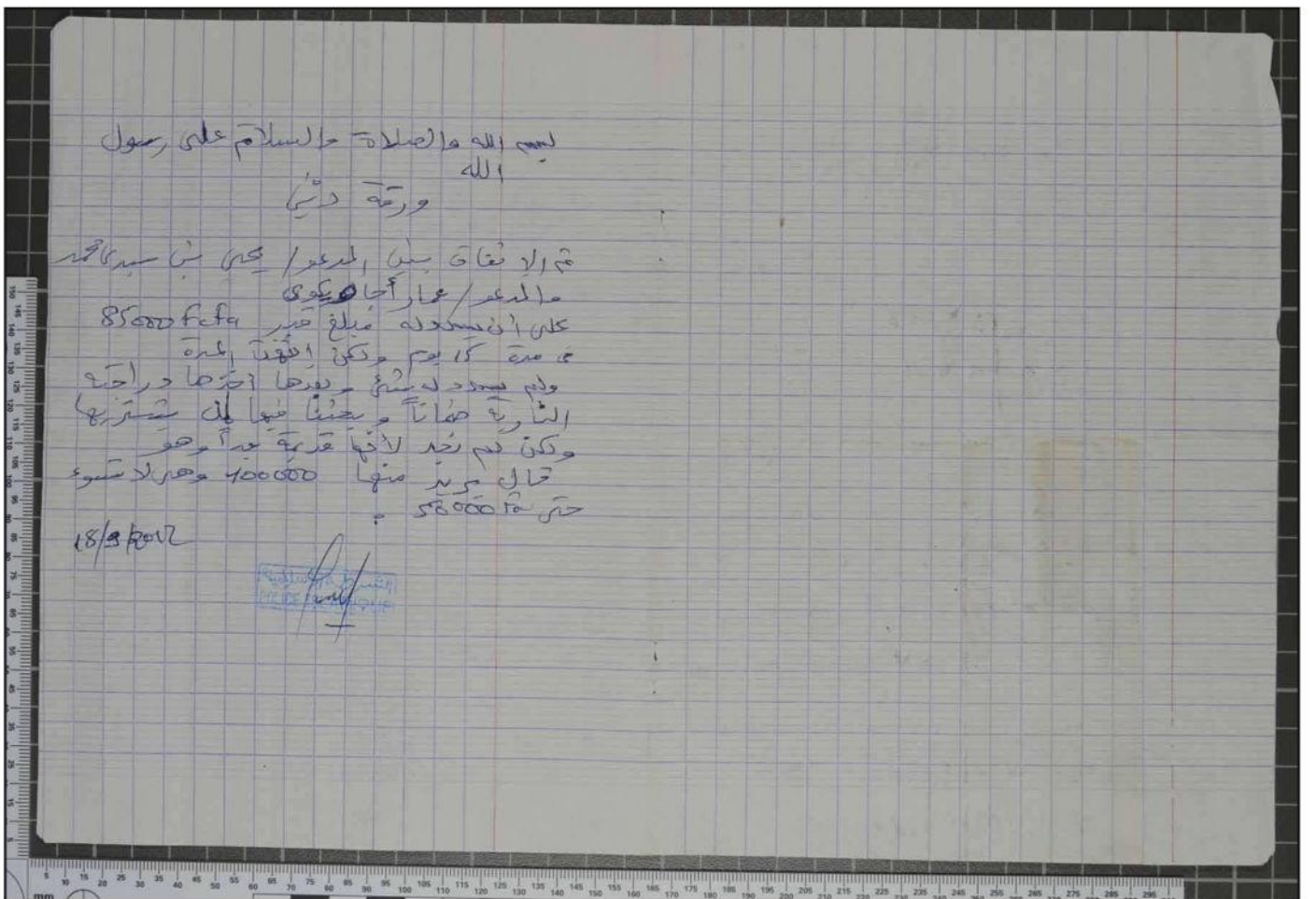

La pièce N°MLI-OTP-0055-1068



OPEN HERE ▼

# SEARCHBREATHE™ BREATHABLE EVIDENCE POUCH

## EVIDENCE/PROPERTY

Agency ICC OTP Case No. MLI  
 Item No. \_\_\_\_\_ Offense \_\_\_\_\_  
 Suspect \_\_\_\_\_  
 Victim \_\_\_\_\_  
 Date and Time of Recovery 06/07/2018 M-05  
 Recovered By \_\_\_\_\_  
 Description and/or Location 1 page item contained previously  
in evidence bag 005031 7752 (MLI-OTP-0055-1070)  
Related to MLI-OTP-0055-1070

PLACE  
BIOHAZARD  
LABEL HERE  
IF APPLICABLE

## CHAIN OF CUSTODY

FROM	TO	DATE

**TO USE:**

- 1) Open bottom of **SEARCHBREATHE™** pouch to insert evidence.
- 2) To seal pouch, heat seal along bottom, or fold and seal with **SIRCHMARK™** evidence sealing tape (No. **SM1000**).
- 3) When opening pouch, always use proper biohazard procedures and precautions if handling biohazard materials.

CONDITION OF BAG WHEN OPENED:  SEALED  
 OTHER \_\_\_\_\_

SEALED BY \_\_\_\_\_ DATE \_\_\_\_\_  
 OPENED BY \_\_\_\_\_ DATE \_\_\_\_\_

**SIRCHIE™** Products • Vehicles • Training  
 Phone: (919) 554-2344, (800) 356-7311 • www.sirchie.com

**No. BEP1015P**

SEAL THIS END                      SEAL THIS END                      SEAL THIS END

Recto de la pochette "SEARCHBREATHE BREATHABLE EVIDENCE POUCH" contenant la pièce N°MLI-OTP-0055-1070

الرقم ١٤٤٤/٥

①



- بسم الله والصلاة والسلام على رسول الله

خزيه وطمنا عيننا على الرواة

- الاسم: محمد بن يحيى  
- مكان الاصل: الكوفة  
- تاريخ النقل: سنة ٢٠٠٤  
- نسخة: ١  
- اصحاب: محمد بن يحيى / محمد بن عيسى بن العباس

المجلد ١٠٠٠

المكتبة  
POLYISLAMIQUE

Verso de la pochette "SEARCHBREATHE BREATHABLE EVIDENCE"

OPEN HERE ▼

# SEARCHBREATHE™

## BREATHABLE EVIDENCE POUCH

---

### EVIDENCE/PROPERTY

Agency ICC OTP Case No. MLI  
 Item No. \_\_\_\_\_ Offense \_\_\_\_\_  
 Suspect \_\_\_\_\_  
 Victim \_\_\_\_\_  
 Date and Time of Recovery 06/07/2017 11:00  
 Recovered By \_\_\_\_\_  
 Description and/or Location 1 page item contained previously  
in evidence bag D050927752 (MLI-OTP-0055-0038)  
Related to MLI-OTP-0055-1032

PLACE  
BIOHAZARD  
LABEL HERE  
IF APPLICABLE

### CHAIN OF CUSTODY

FROM	TO	DATE

**TO USE:**  
 1) Open bottom of **SEARCHBREATHE™** pouch to insert evidence.  
 2) To seal pouch, heat seal along bottom, or fold and seal with **SIRCHMARK™** evidence sealing tape (No. **SM1000**).  
 3) When opening pouch, always use proper biohazard procedures and precautions if handling biohazard materials.

CONDITION OF BAG WHEN OPENED:  SEALED  
 OTHER \_\_\_\_\_

SEALED BY \_\_\_\_\_ DATE \_\_\_\_\_  
 OPENED BY \_\_\_\_\_ DATE \_\_\_\_\_

**SIRCHIE™** Products • Vehicles • Training  
 Phone: (919) 554-2244, (800) 356-7311 • www.sirchie.com

**No. BEP1015P**

SEAL THIS END                      SEAL THIS END                      SEAL THIS END

Recto de la pochette "SEARCHBREATHE BREATHABLE EVIDENCE POUCH" contenant la pièce N°MLI-OTP-0055-1072

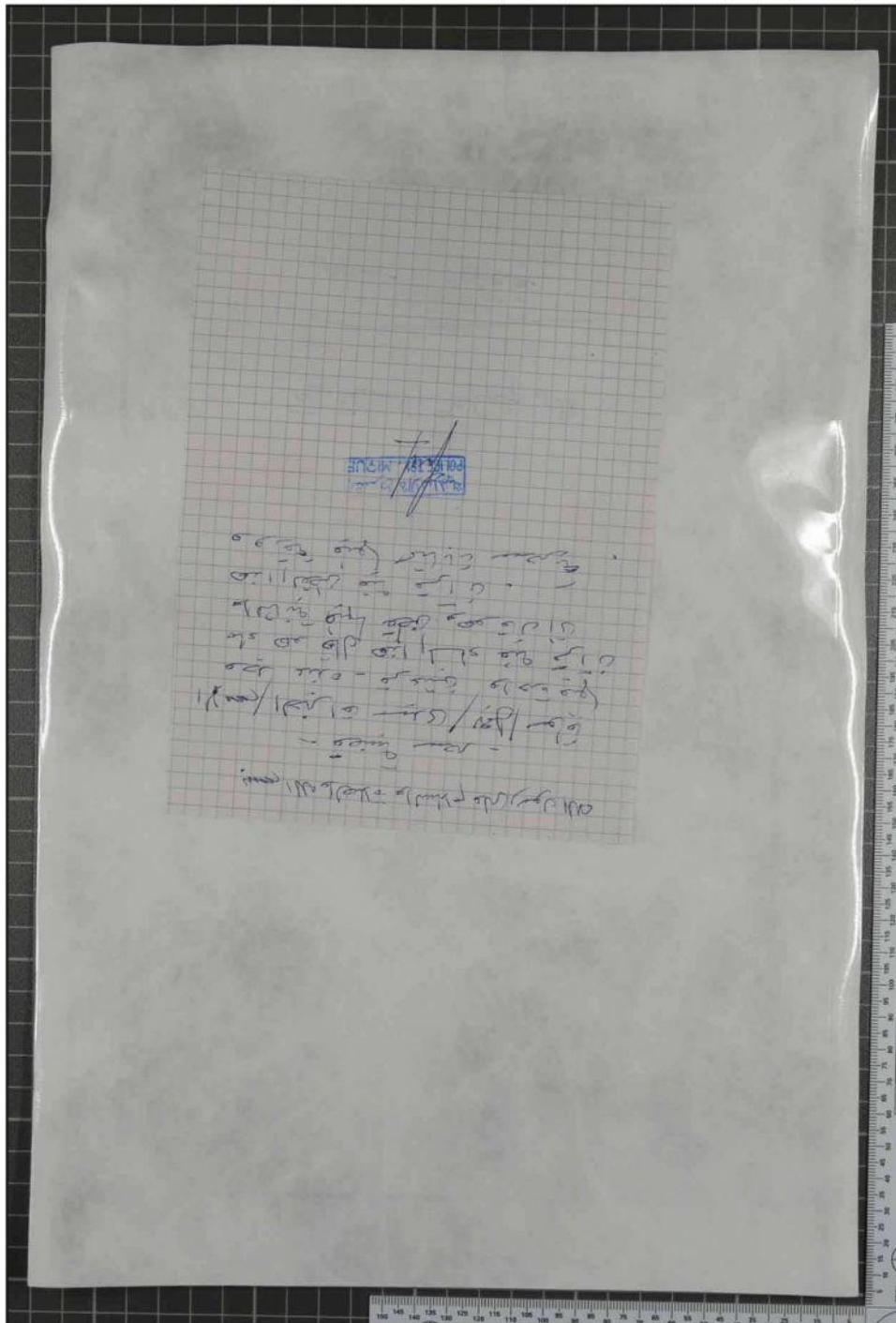

Verso de la pochette "SEARCHBREATHABLE BREATHABLE EVIDENCE POUCH"  
contenant la pièce N°MLI-OTP-0055-1072

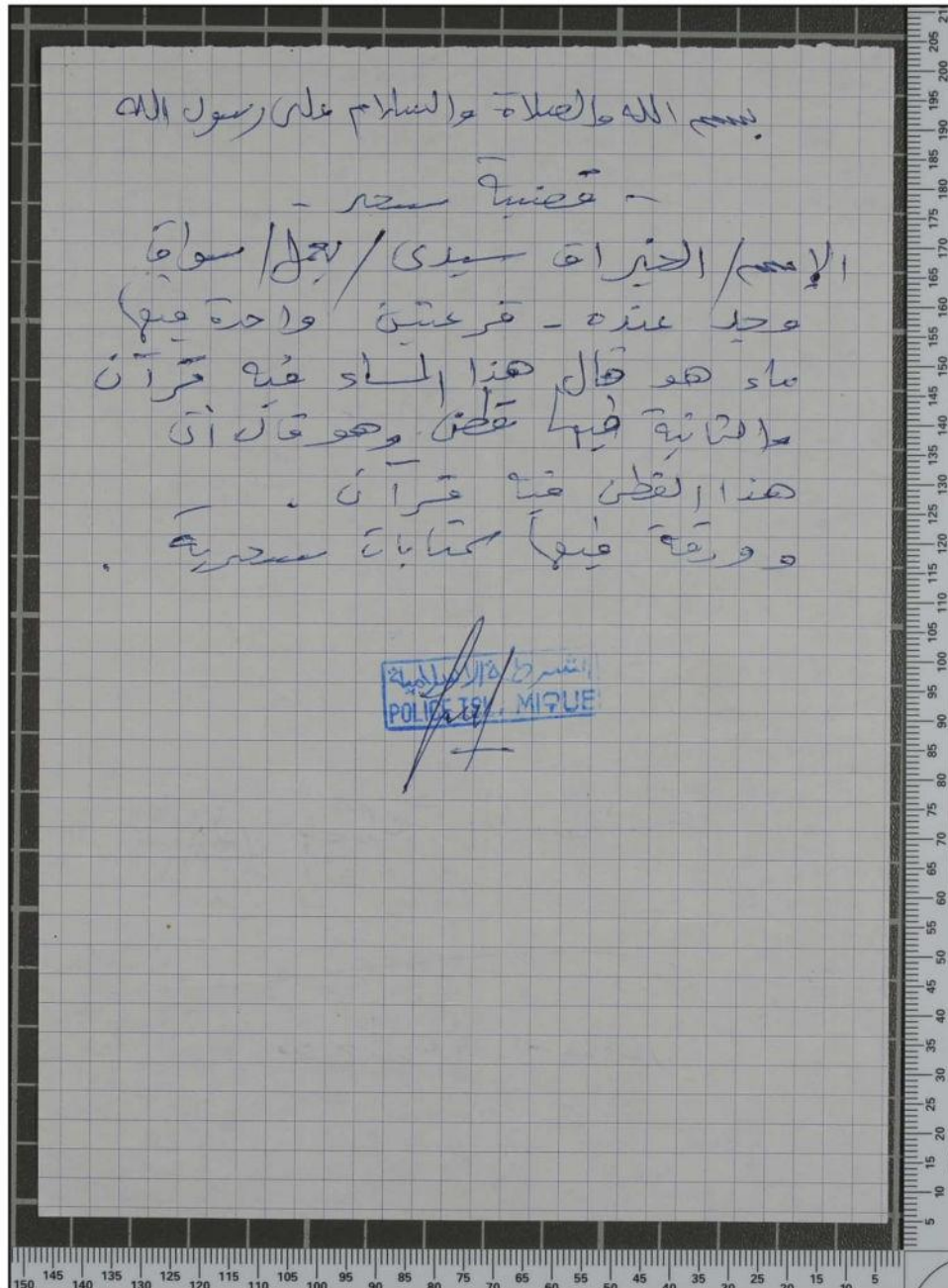

Recto de la pièce N°MLI-OTP-0055-1072

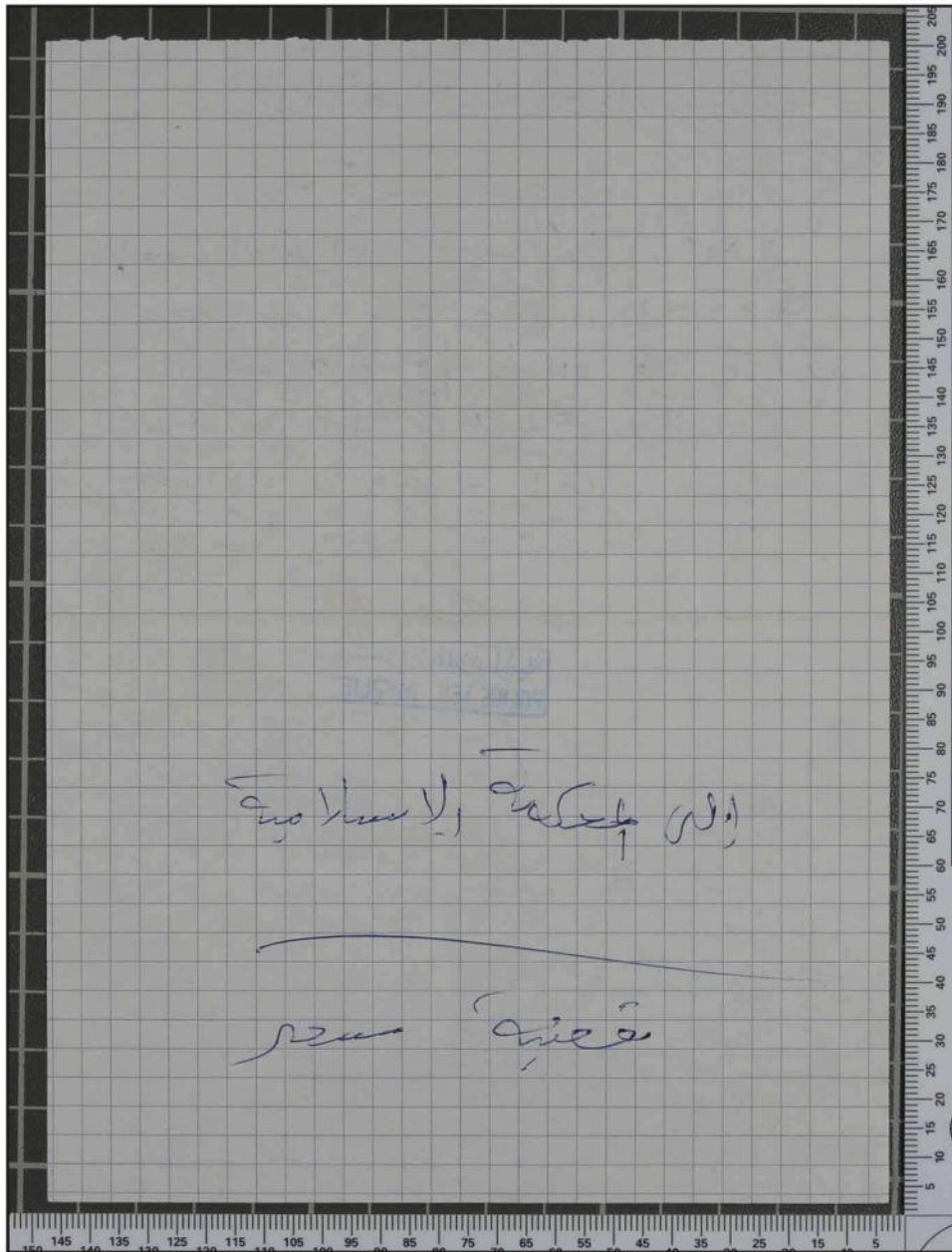

Verso de la pièce N°MLI-OTP-0055-1072

OPEN HERE ▼

# SEARCHBREATHE™ BREATHABLE EVIDENCE POUCH

## EVIDENCE/PROPERTY

Agency MLI-OTP Case No. MLI  
 Item No. \_\_\_\_\_ Offense \_\_\_\_\_  
 Suspect \_\_\_\_\_  
 Victim \_\_\_\_\_  
 Date and Time of Recovery 06/07/2018 11:40  
 Recovered By [REDACTED]  
 Description and/or Location 1 page item contained previously in evidence bag D0050723352 (MLI-OTP-0055-0055) Related to MLI-OTP-0055-1074

PLACE BIOHAZARD LABEL HERE IF APPLICABLE

## CHAIN OF CUSTODY

FROM	TO	DATE

**TO USE:**  
 1) Open bottom of **SEARCHBREATHE™** pouch to insert evidence.  
 2) To seal pouch, heat seal along bottom, or fold and seal with **SIRCHMARK™** evidence sealing tape (No. **SM1000**).  
 3) When opening pouch, always use proper biohazard procedures and precautions if handling biohazard materials.

CONDITION OF BAG WHEN OPENED:  SEALED  OTHER \_\_\_\_\_

SEALED BY \_\_\_\_\_ DATE \_\_\_\_\_  
 OPENED BY \_\_\_\_\_ DATE \_\_\_\_\_

**SIRCHIE®** Products • Vehicles • Training  
 Phone: (919) 554-2244, (800) 356-7311 • www.sirchie.com

**No. BEP1015P**

SEAL THIS END                      SEAL THIS END                      SEAL THIS END

Recto de la pochette "SEARCHBREATHE BREATHABLE EVIDENCE POUCH" contenant la pièce N°MLI-OTP-0055-1074

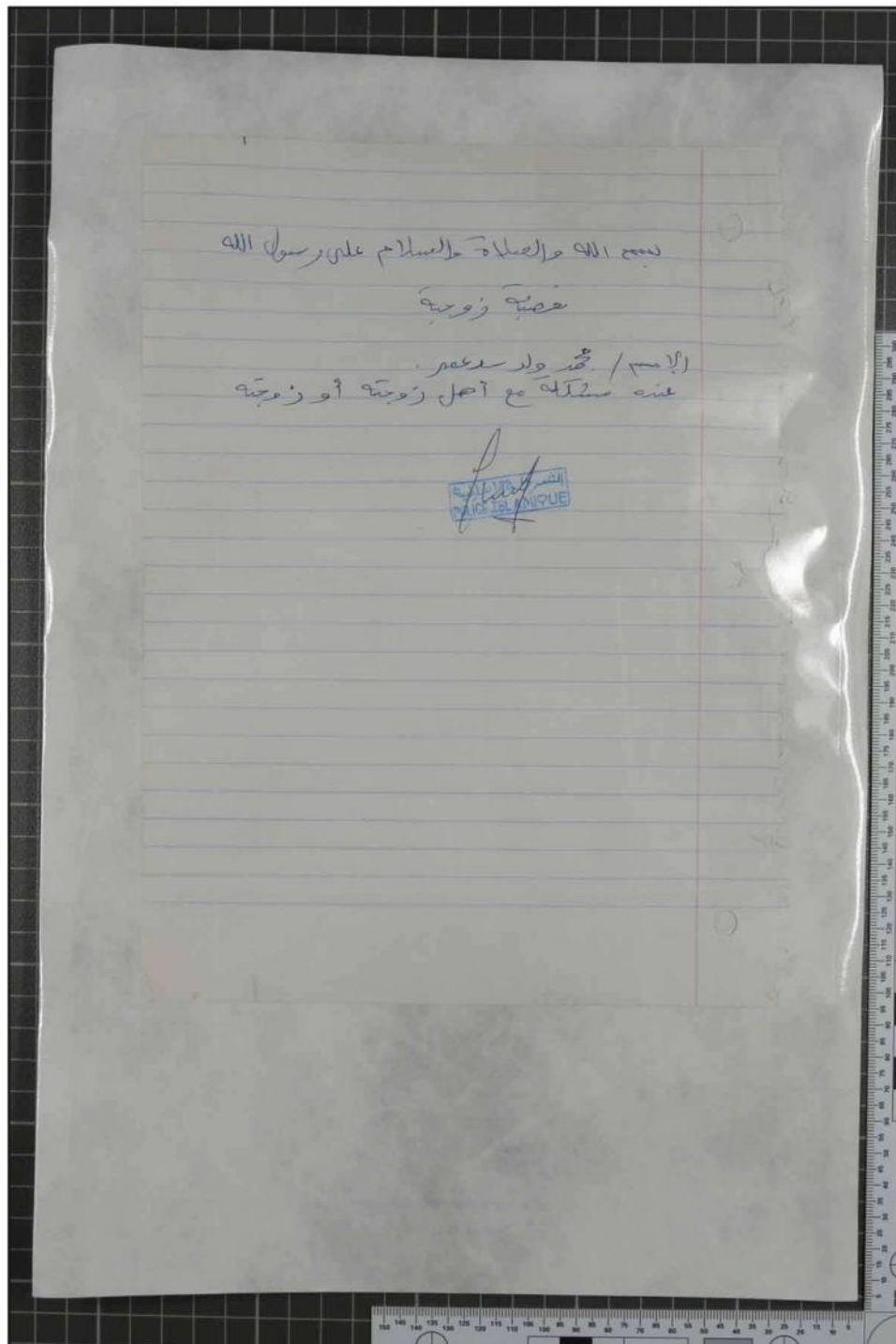

Verso de la pochette "SEARCHBREATHE BREATHABLE EVIDENCE POUCH"  
contenant la pièce N°MLI-OTP-0055-1074



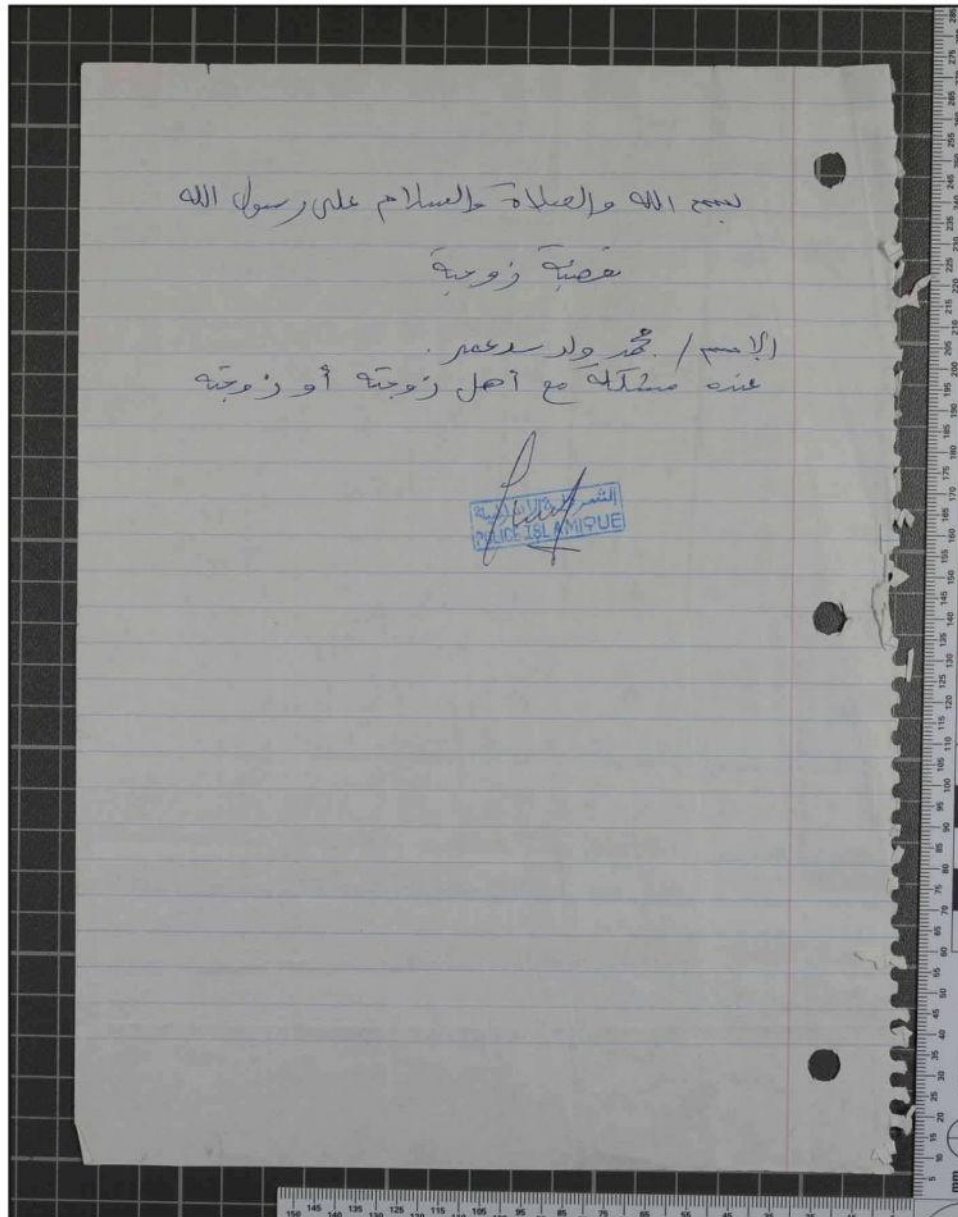

La pièce N°MLI-OTP-0055-1074

OPEN HERE

# SEARCHBREATHE™ BREATHABLE EVIDENCE POUCH

## EVIDENCE/PROPERTY

Agency ICS-OTP Case No. MLI  
 Item No. \_\_\_\_\_ Offense \_\_\_\_\_  
 Suspect \_\_\_\_\_  
 Victim \_\_\_\_\_  
 Date and Time of Recovery 06/07/2018 11:00  
 Recovered By [REDACTED]  
 Description and/or Location 1 page item contained previously  
in evidence bag 00050927752 (MLI-OTP-0055-0055)  
Related to MLI-OTP-0055-1082

PLACE  
 BIOHAZARD  
 LABEL HERE  
 IF APPLICABLE

## CHAIN OF CUSTODY

FROM	TO	DATE

**TO USE:**  
 1) Open bottom of **SEARCHBREATHE™** pouch to insert evidence.  
 2) To seal pouch, heat seal along bottom, or fold and seal with **SIRCHMARK™** evidence sealing tape (No. **SM1000**).  
 3) When opening pouch, always use proper biohazard procedures and precautions if handling biohazard materials.

CONDITION OF BAG WHEN OPENED:  SEALED  
 OTHER \_\_\_\_\_

SEALED BY \_\_\_\_\_ DATE \_\_\_\_\_  
 OPENED BY \_\_\_\_\_ DATE \_\_\_\_\_

**SIRCHIE™** Products • Vehicles • Training  
 Phone: (919) 554-2244, (800) 356-7311 • www.sirchie.com

**No. BEP1015P**

SEAL THIS END                      SEAL THIS END                      SEAL THIS END

Recto de la pochette "SEARCHBREATHE BREATHABLE EVIDENCE POUCH" contenant la pièce N°MLI-OTP-0055-1082

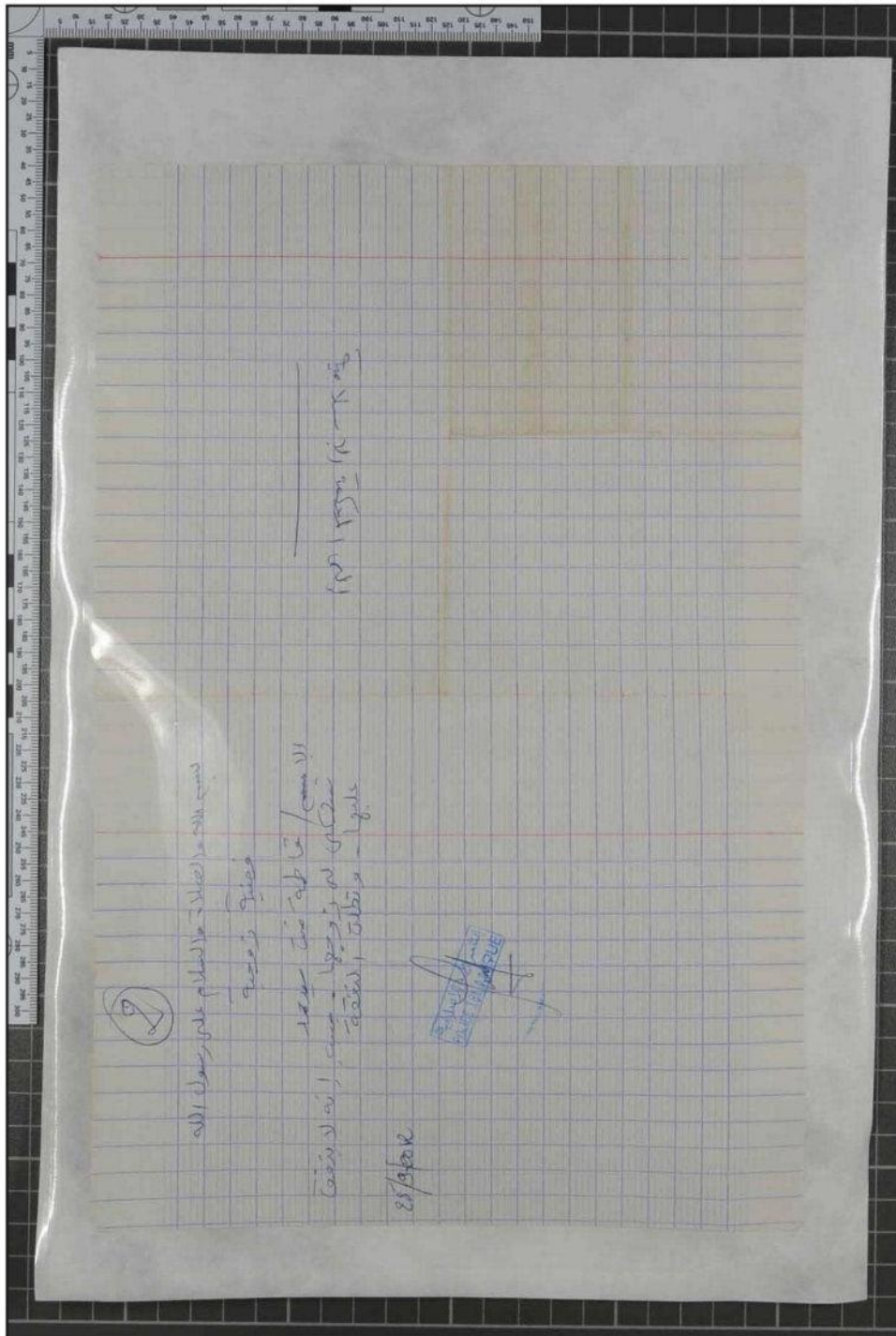

Verso de la pochette "SEARCHBREATHE BREATHABLE EVIDENCE POUCH"  
contenant la pièce N°MLI-OTP-0055-1082

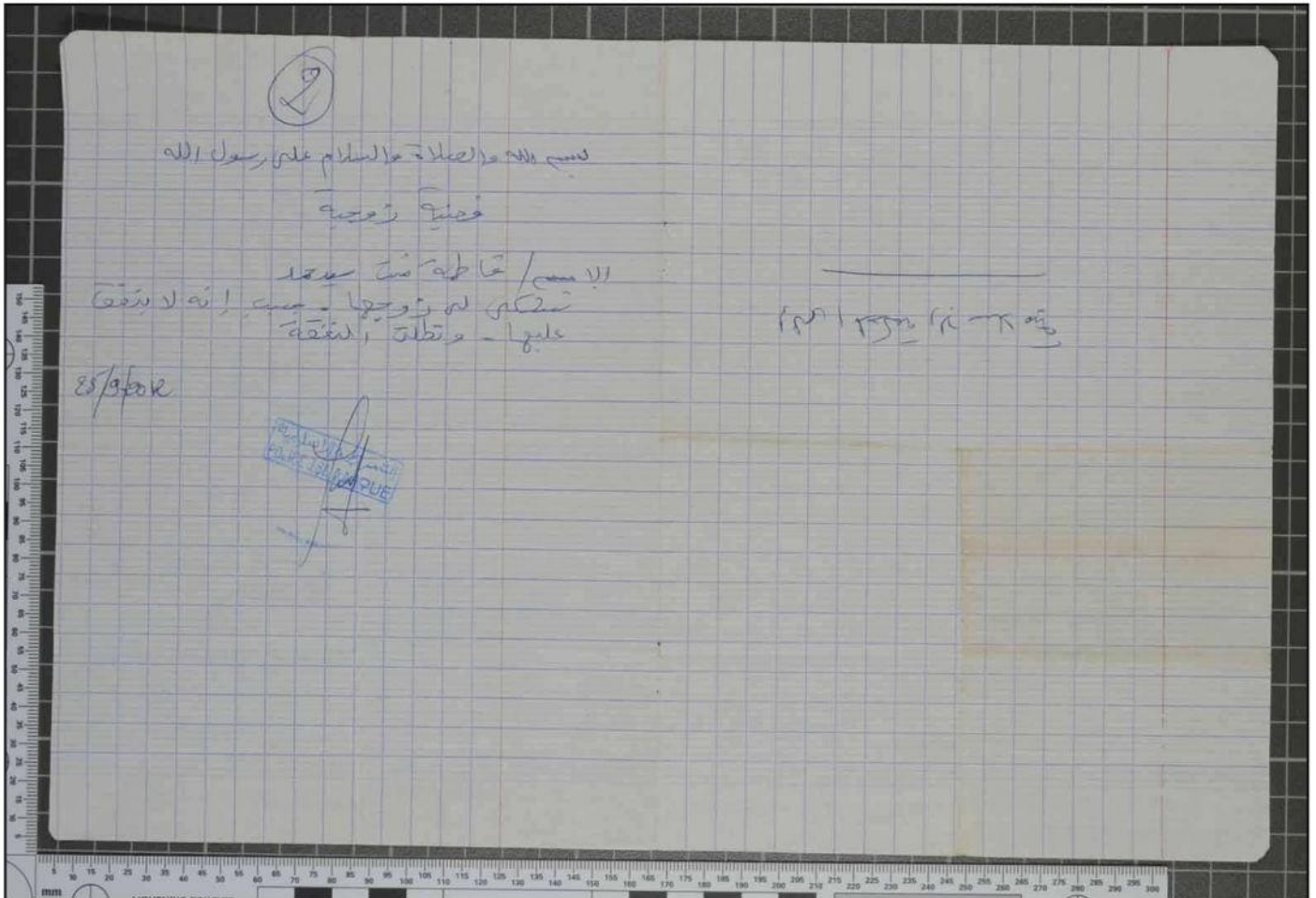

La pièce N°MLI-OTP-0055-1082

OPEN HERE

# SEARCHBREATHE™ BREATHABLE EVIDENCE POUCH

## EVIDENCE/PROPERTY

Agency MLI-OTP Case No. MLI  
 Item No. \_\_\_\_\_ Offense \_\_\_\_\_  
 Suspect \_\_\_\_\_  
 Victim \_\_\_\_\_  
 Date and Time of Recovery 02/07/2018 11:00  
 Recovered By [REDACTED]  
 Description and/or Location 1 page item contained previously  
in evidence bag Dens0927752 (MLI-OTP-0055-0055)  
related to MLI-OTP-0055-1173

PLACE  
 BIOHAZARD  
 LABEL HERE  
 IF APPLICABLE

### CHAIN OF CUSTODY

FROM	TO	DATE

**TO USE:**  
 1) Open bottom of **SEARCHBREATHE™** pouch to insert evidence.  
 2) To seal pouch, heat seal along bottom, or fold and seal with **SIRCHMARK™** evidence sealing tape (No. **SM1000**).  
 3) When opening pouch, always use proper biohazard procedures and precautions if handling biohazard materials.

CONDITION OF BAG WHEN OPENED:  SEALED  
 OTHER \_\_\_\_\_

SEALED BY \_\_\_\_\_ DATE \_\_\_\_\_  
 OPENED BY \_\_\_\_\_ DATE \_\_\_\_\_

**SIRCHIE™** Products • Vehicles • Training  
Phone: (919) 554-2244, (800) 336-7311 • www.sirchie.com

**No. BEP1015P**

SEAL THIS END                      SEAL THIS END                      SEAL THIS END

Recto de la pochette "SEARCHBREATHE BREATHABLE EVIDENCE POUCH" contenant la pièce N°MLI-OTP-0055-1173

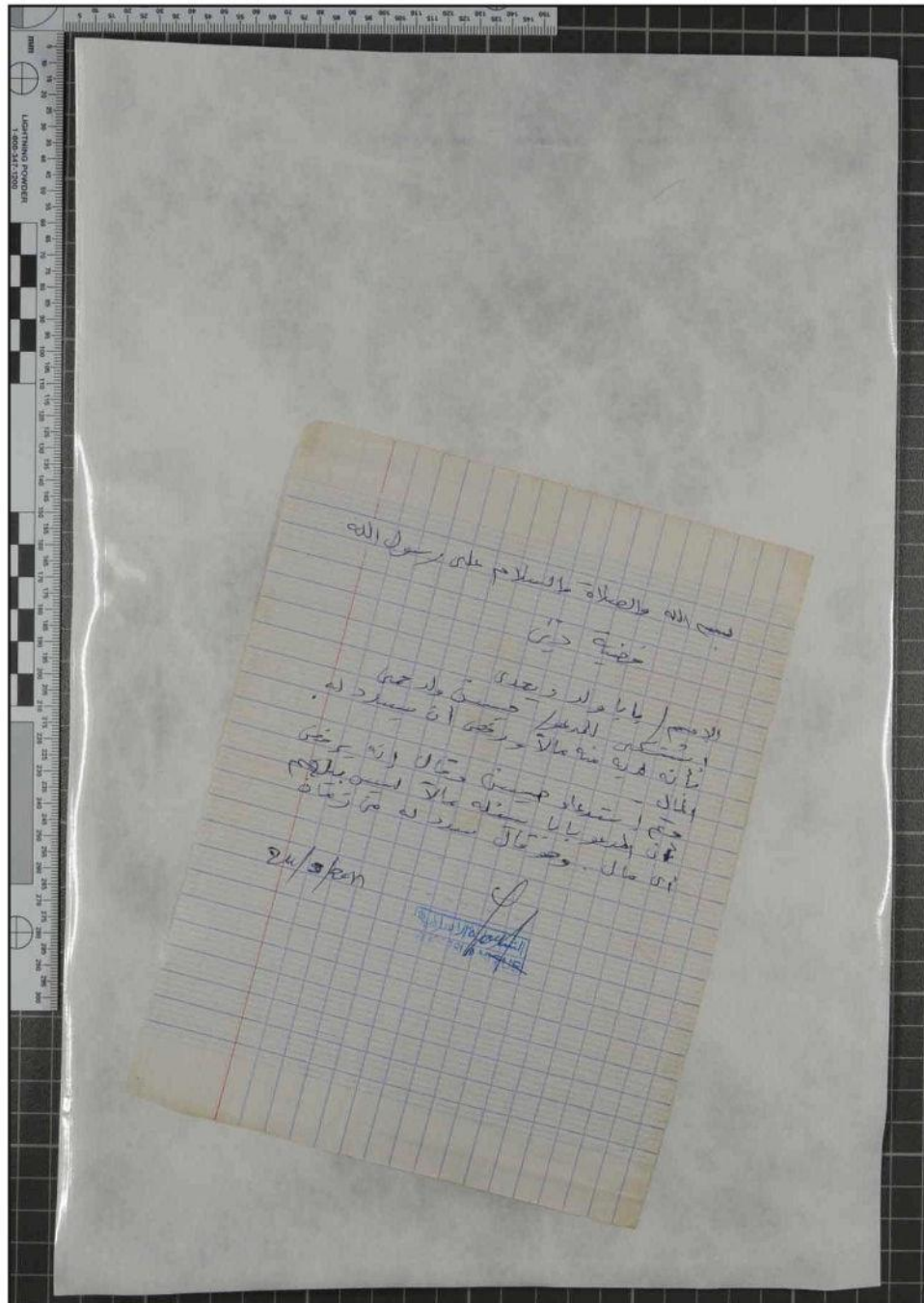

Verso de la pochette "SEARCHBREATHE BREATHABLE EVIDENCE POUCH" contenant la pièce N°MLI-OTP-0055-1173

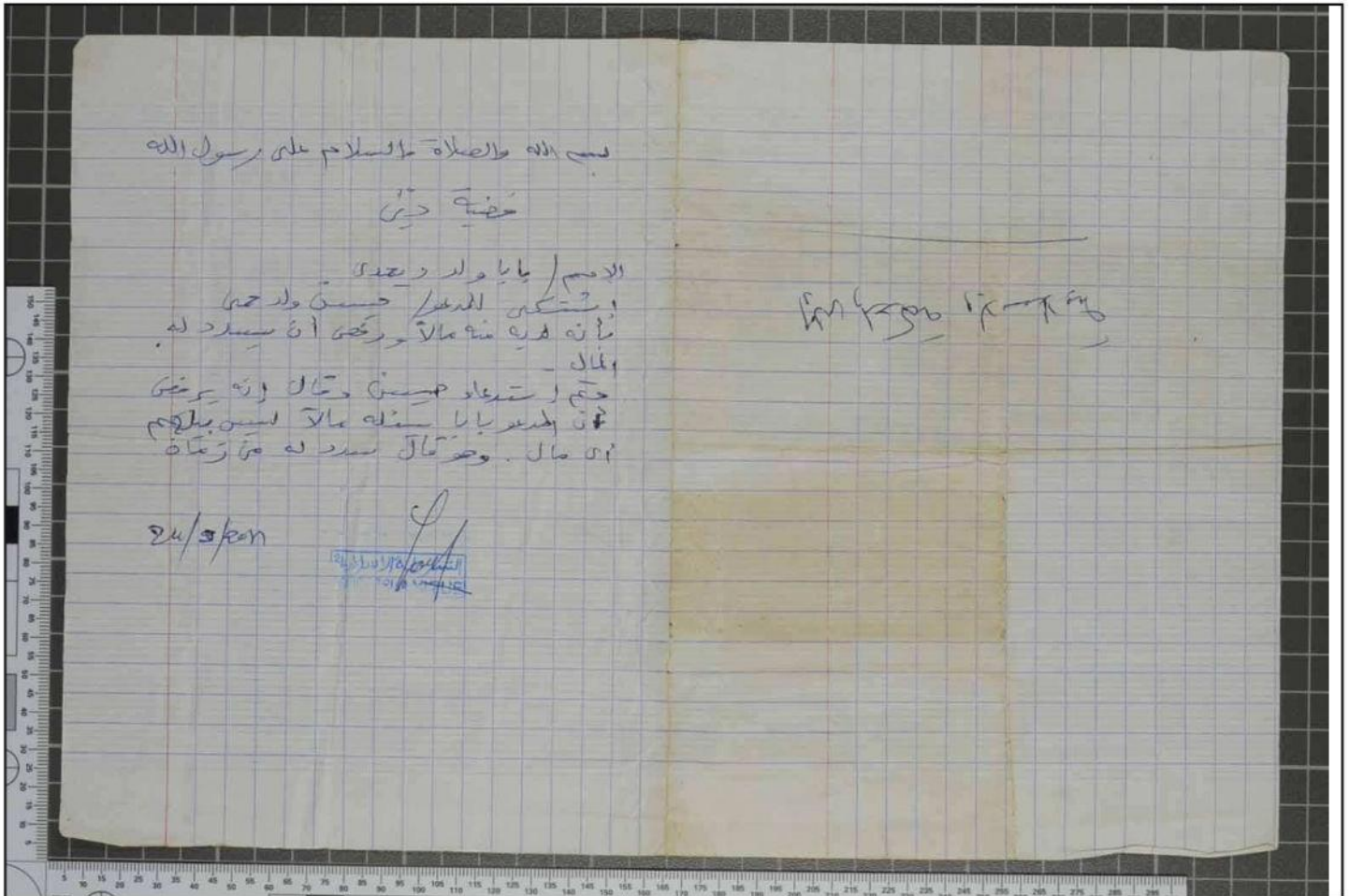

La pièce N°MLI-OTP-0055-1173

OPEN HERE

# SEARCHBREATHE™ BREATHABLE EVIDENCE POUCH

## EVIDENCE/PROPERTY

Agency ICC OTP Case No. MLI  
 Item No. \_\_\_\_\_ Offense \_\_\_\_\_  
 Suspect \_\_\_\_\_  
 Victim \_\_\_\_\_  
 Date and Time of Recovery 06/03/2018 11:00  
 Recovered By [REDACTED]  
 Description and/or Location 4 page item contained personally in evidence bag 0005092 3352 (MLI-OTP-0055-0055) Related to MLI-OTP-0055-1175

PLACE BIOHAZARD LABEL HERE IF APPLICABLE

## CHAIN OF CUSTODY

FROM	TO	DATE

**TO USE:**  
 1) Open bottom of **SEARCHBREATHE™** pouch to insert evidence.  
 2) To seal pouch, heat seal along bottom, or fold and seal with **SIRCHMARK™** evidence sealing tape (No. **SM1000**).  
 3) When opening pouch, always use proper biohazard procedures and precautions if handling biohazard materials.

CONDITION OF BAG WHEN OPENED:  SEALED  OTHER \_\_\_\_\_

SEALED BY \_\_\_\_\_ DATE \_\_\_\_\_  
 OPENED BY \_\_\_\_\_ DATE \_\_\_\_\_

**SIRCHIE™** Products • Vehicles • Training  
 Phone: (919) 554-2244, (800) 356-7311 • www.sirchie.com

**No. BEP1015P**

SEAL THIS END                      SEAL THIS END                      SEAL THIS END

Recto de la pochette "SEARCHBREATHE BREATHABLE EVIDENCE POUCH" contenant la pièce N°MLI-OTP-0055-1175



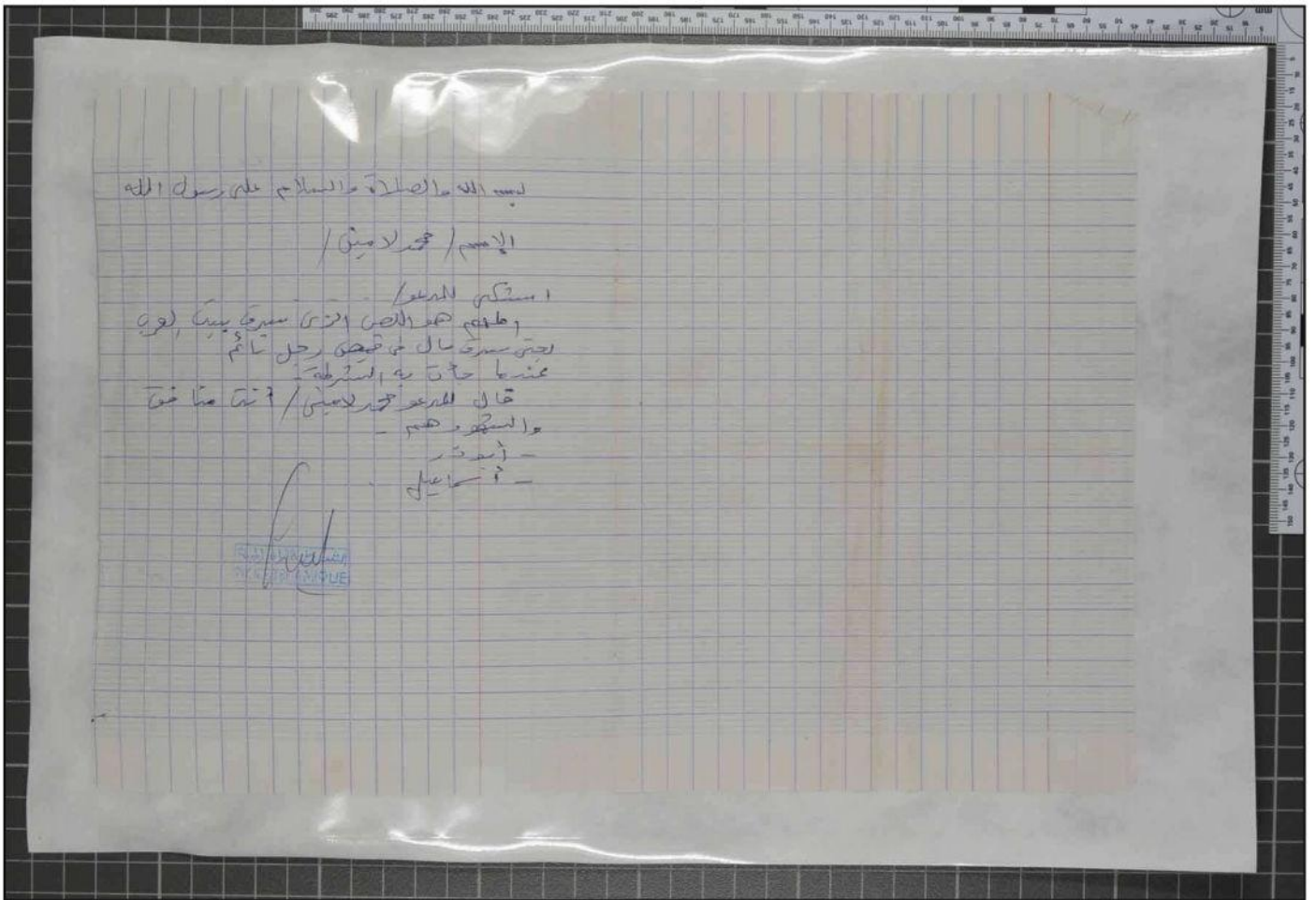

Verso de la pochette "SEARCHBREATHE BREATHABLE EVIDENCE POUCH" contenant la pièce N°MLI-OTP-0055-1175

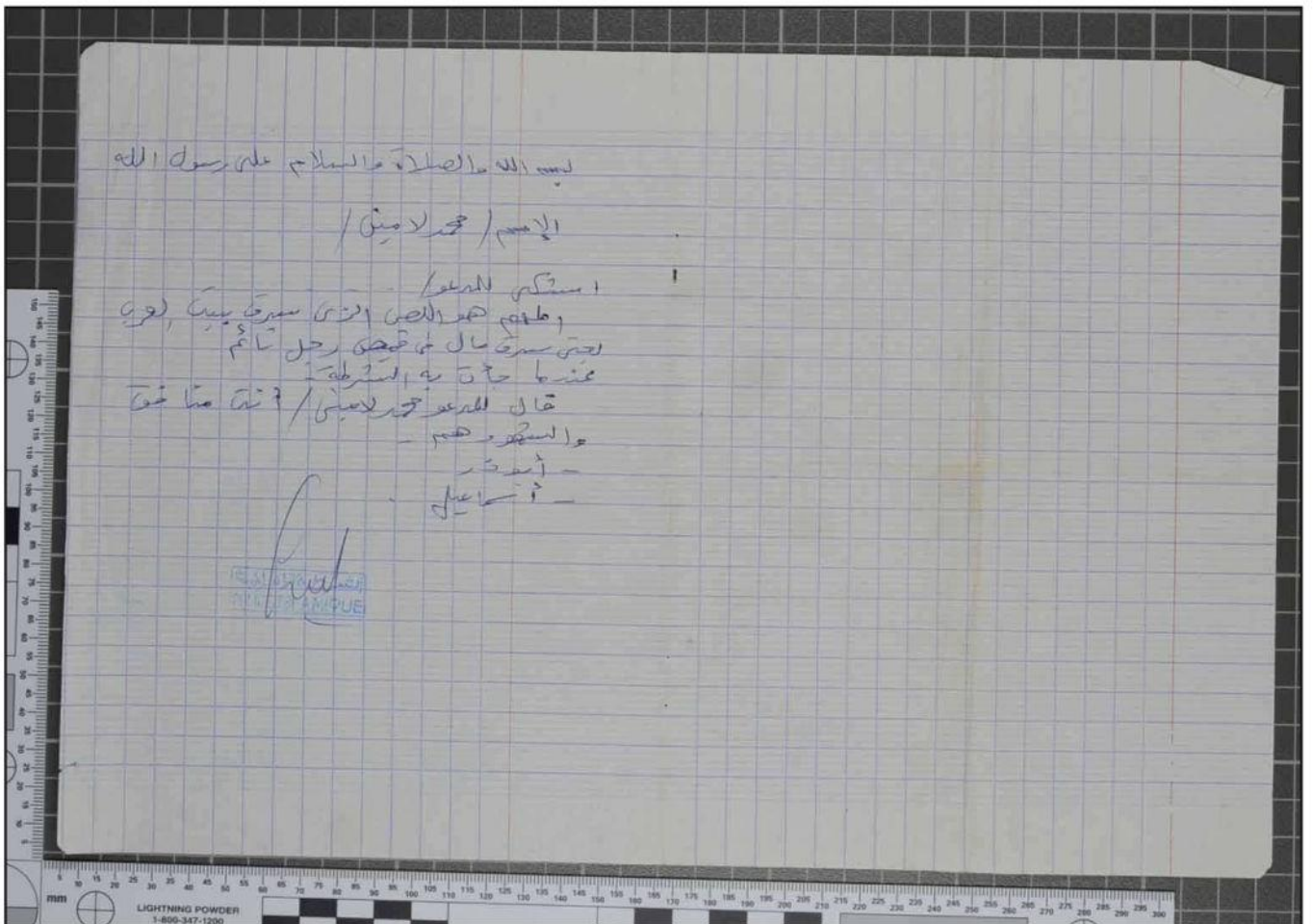

La pièce N°MLI-OTP-0055-1175

OPEN HERE ▼

# SEARCHBREATHE™ BREATHABLE EVIDENCE POUCH

## EVIDENCE/PROPERTY

Agency ICS ATP Case No. MLI  
 Item No. \_\_\_\_\_ Offense \_\_\_\_\_  
 Suspect \_\_\_\_\_  
 Victim \_\_\_\_\_  
 Date and Time of Recovery 06/10/11 20:18 11:00  
 Recovered By [REDACTED]  
 Description and/or Location 1 page from container previously  
in evidence bag D 005792 77 57 (MLI-OTP-0055-0055)  
related to MLI-OTP-0055-1179

PLACE  
BIOHAZARD  
LABEL HERE  
IF APPLICABLE

## CHAIN OF CUSTODY

FROM	TO	DATE

**TO USE:**

- 1) Open bottom of **SEARCHBREATHE™** pouch to insert evidence.
- 2) To seal pouch, heat seal along bottom, or fold and seal with **SIRCHMARK™** evidence sealing tape (No. **SM1000**).
- 3) When opening pouch, always use proper biohazard procedures and precautions if handling biohazard materials.

CONDITION OF BAG WHEN OPENED:  SEALED  
 OTHER \_\_\_\_\_

SEALED BY \_\_\_\_\_ DATE \_\_\_\_\_  
 OPENED BY \_\_\_\_\_ DATE \_\_\_\_\_

**SIRCHIE™** Products • Vehicles • Training  
 Phone: (319) 554-2244, (800) 356-7311 • www.sirchie.com

**No. BEP1015P**

SEAL THIS END                      SEAL THIS END                      SEAL THIS END

Recto de la pochette "SEARCHBREATHE BREATHABLE EVIDENCE POUCH" contenant la pièce N°MLI-OTP-0055-1179

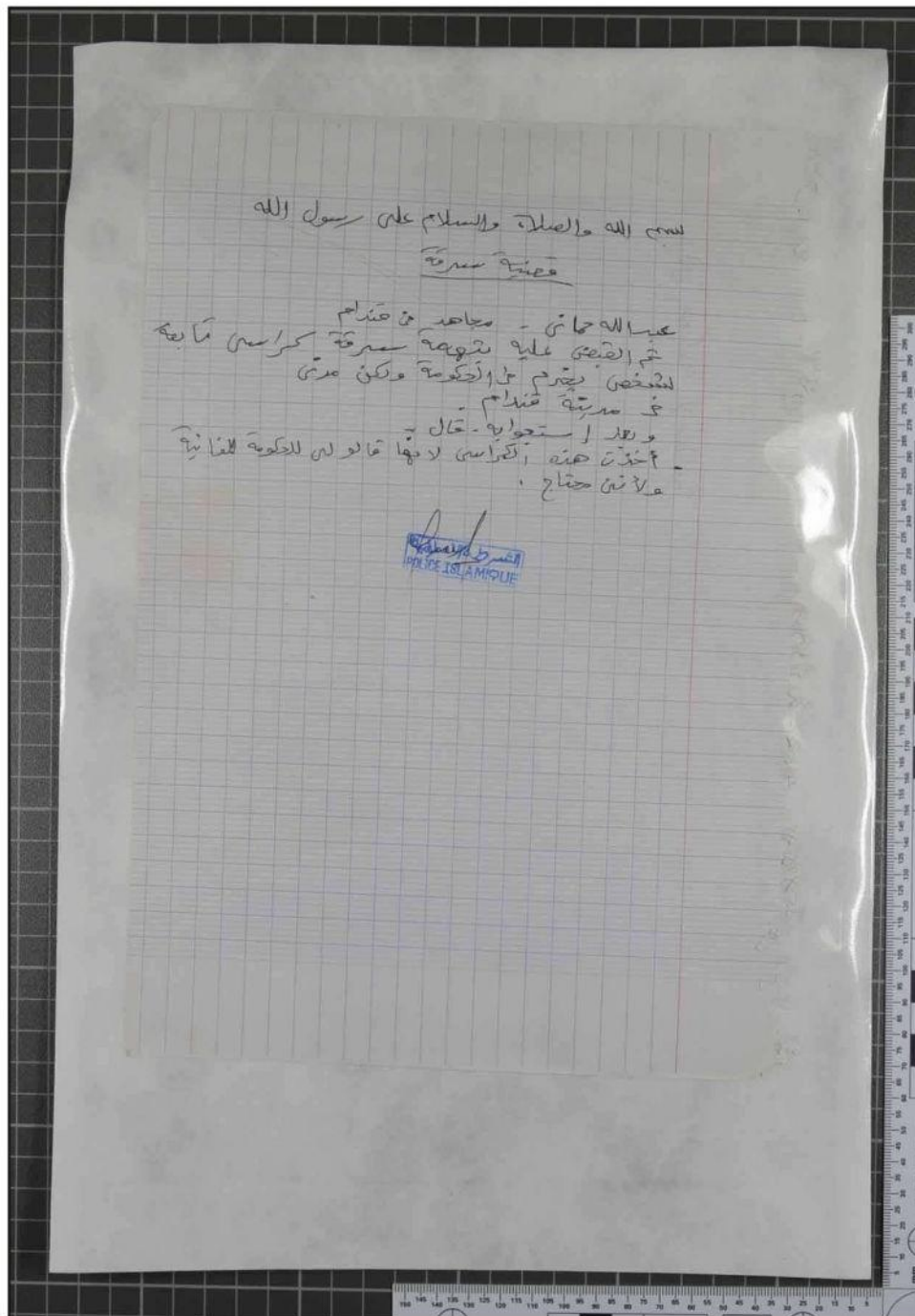

بسم الله والصلاة والسلام على رسول الله  
عقبة سرقة

عبدالله حمان - مساعد من قندلم  
تم القبض عليه بشبهة سرقة كراسي مائة  
للمنصف يتقدم على الحكومة ولكن عدتي  
في سرقة قندلم  
وذلك استحوابا - قال  
أخذت منه الكراسي لأنها قالوا لي الحكومة للقائبة  
علائي محتاج

التفتيش  
POLICE ISLAMIQUE

Verso de la pochette "SEARCHBREATHE BREATHABLE EVIDENCE POUCH"  
contenant la pièce N°MLI-OTP-0055-1179

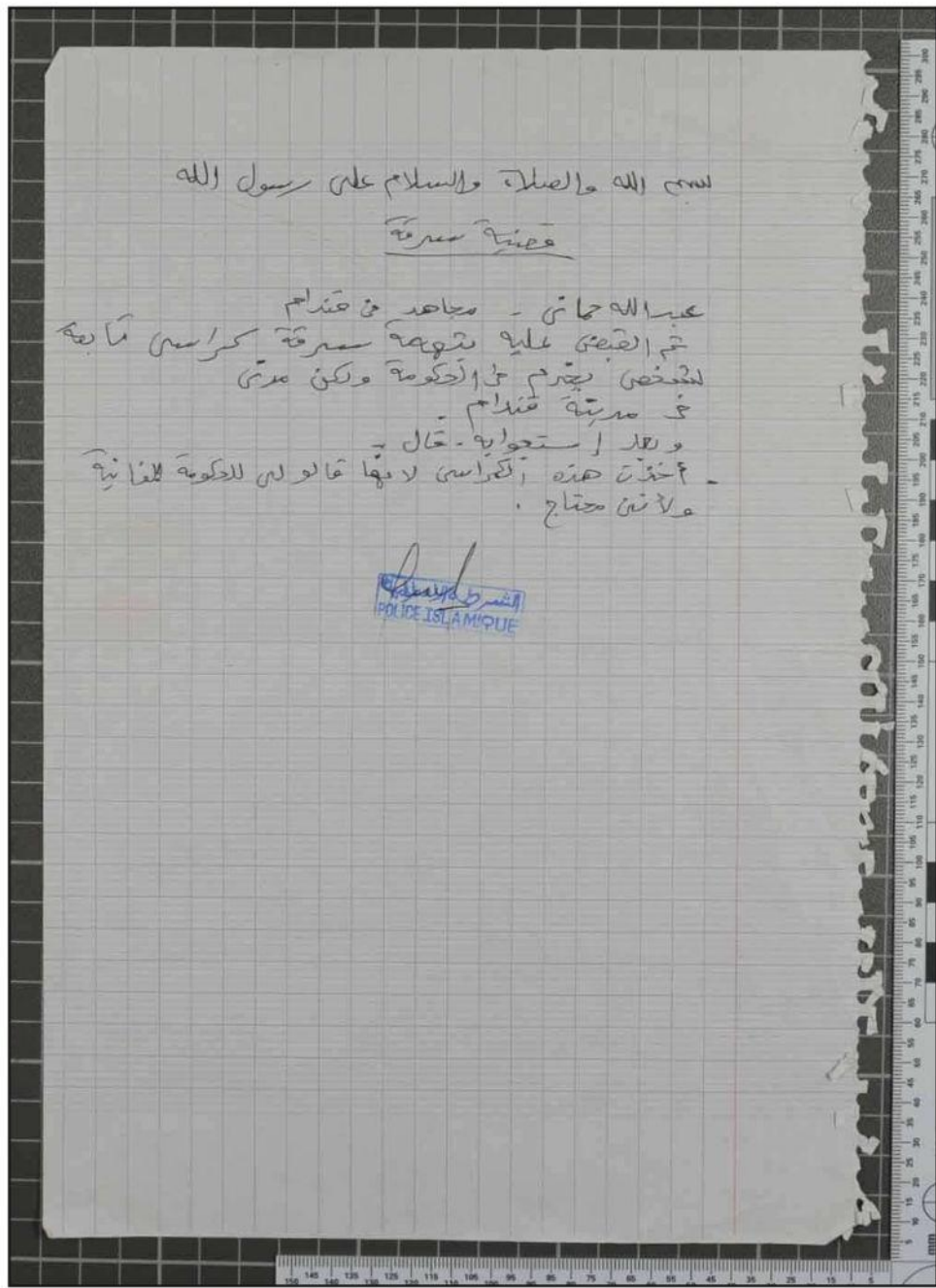

Recto de la pièce N°MLI-OTP-0055-1179

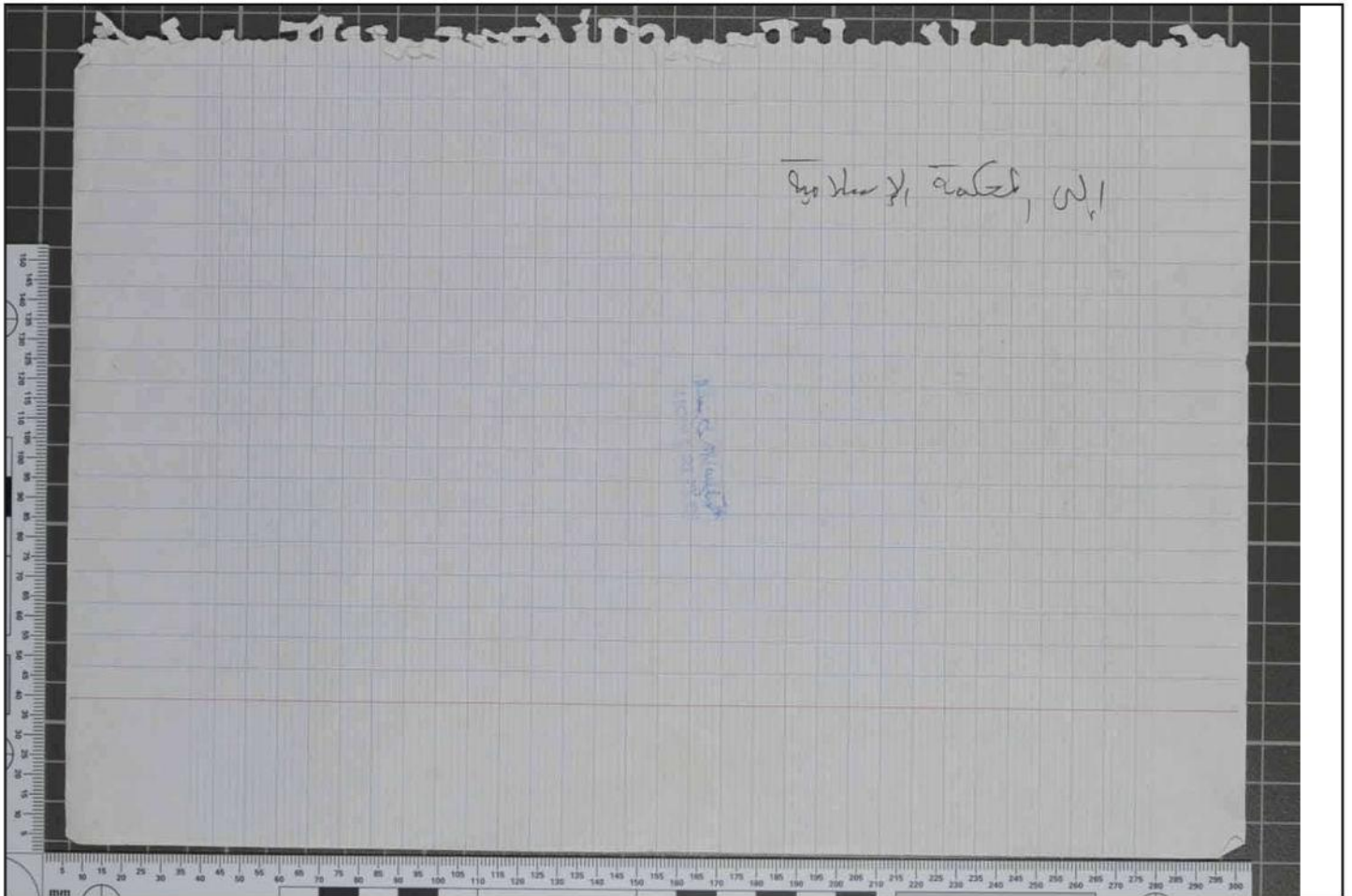

Verso de la pièce N°MLI-OTP-0055-1179

## **Annexe 2**

### **Présentation des pièces**

**Sac "Evidence/Property" N° D0051088668**

FOLD HERE D0051088668

## EVIDENCE/PROPERTY

Agency ICC / OTP Case No. MLI  
 Item No. \_\_\_\_\_ Offense \_\_\_\_\_  
 Suspect \_\_\_\_\_  
 Victim \_\_\_\_\_  
 Date and Time of Recovery 04/07/2018 at 16:00  
 Recovered By \_\_\_\_\_  
 Description and/or Location \_\_\_\_\_  
18 exhibits gathered for expertise

### CHAIN OF CUSTODY

FROM	TO	DATE
_____	_____	<u>04/07/2018</u>

**TO USE:**  
 1) Remove Release Liner from Flap.  
 2) Fold Where Indicated. BAG IS NOW SEALED.  
 3) Tear Where Indicated and Retain Evidence Receipt.

**CAUTION: ATTEMPTS TO REOPEN WILL DISTORT SEALED AREA.**  
 Condition of Bag when Opened:  Sealed  
 Other \_\_\_\_\_  
 Opened By: \_\_\_\_\_ Date \_\_\_\_\_

**SIRCHIE** Products • Vehicles • Training  
 100 Hunter Place, Youngsville, NC, 27596 U.S.A.  
 Phone: (919) 554-2244, (800) 356-7311  
 Fax: (919) 554-2266, (800) 659-9181  
 www.sarchie.com

NO. IEB1200

**TO REMOVE CONTENTS — CUT ALONG BOTTOM**

Recto du sac "EVIDENCE/PROPERTY" N°D0051088668 fermé

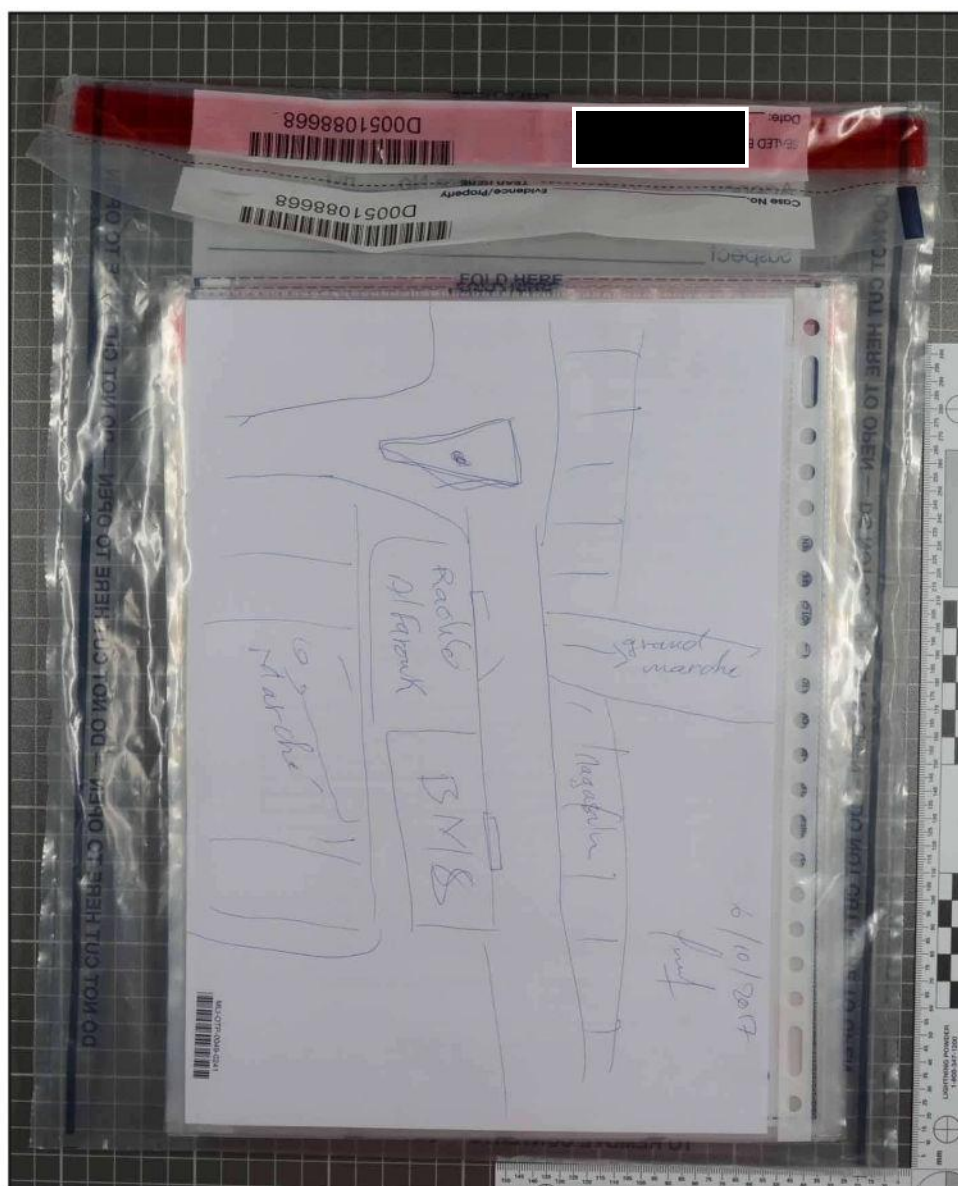

Verso du sac "EVIDENCE/PROPERTY" N°D0051088668 fermé



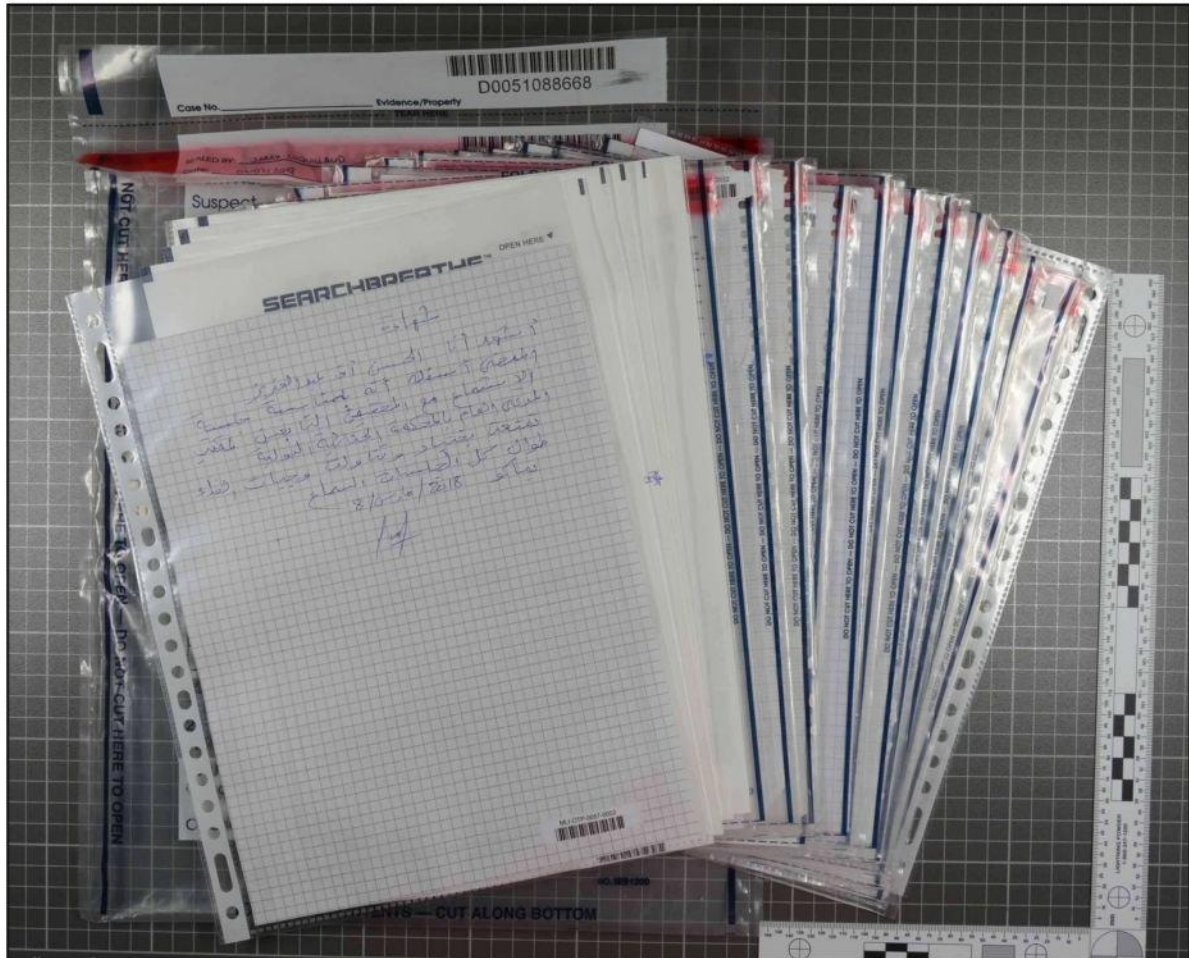

Les 4 pochettes « SEARCHBREATHE BREATHABLE EVIDENCE POUCH »,  
les 3 pochettes transparentes perforées et  
les 11 sacs « EVIDENCE/PROPERTY »  
contenus dans le sac "EVIDENCE/PROPERTY" N°D0051088668.

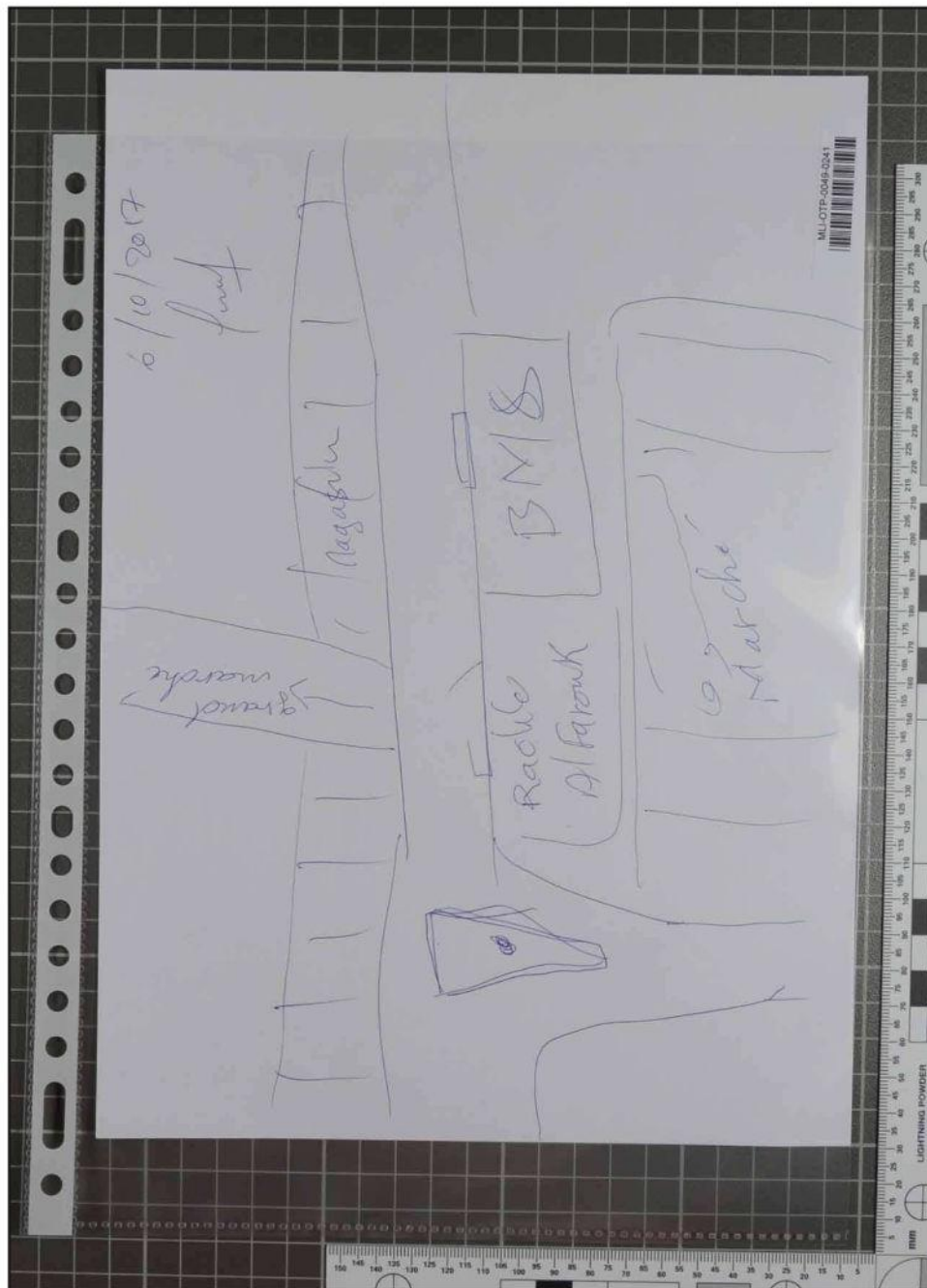

Pochette transparente contenant la pièce N° MLI-OTP-0049-0241

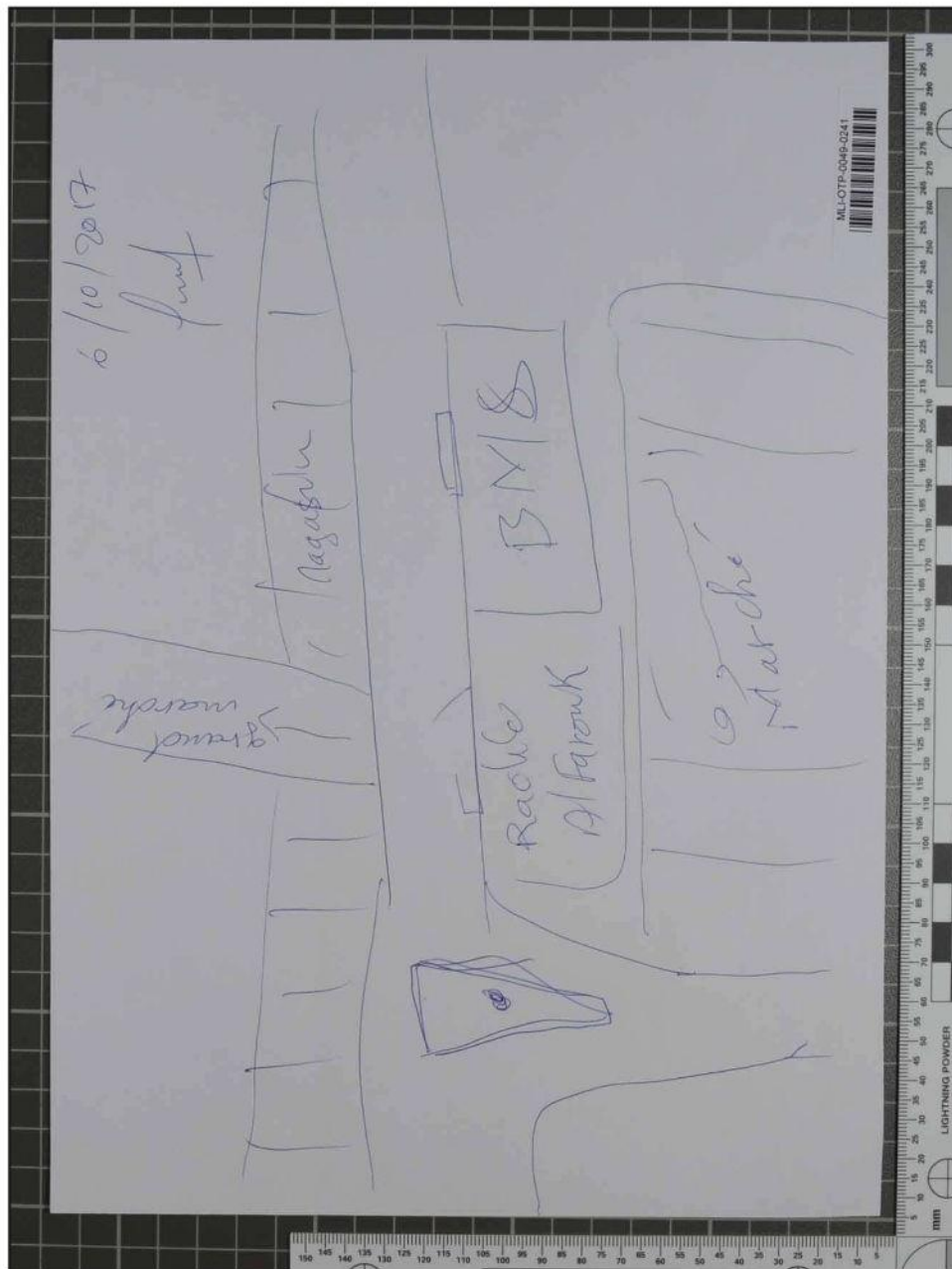

La pièce N° MLI-OTP-0049-0241



Pochette transparente contenant la pièce N° MLI-OTP-0056-0421



La pièce N° MLI-OTP-0056-0421



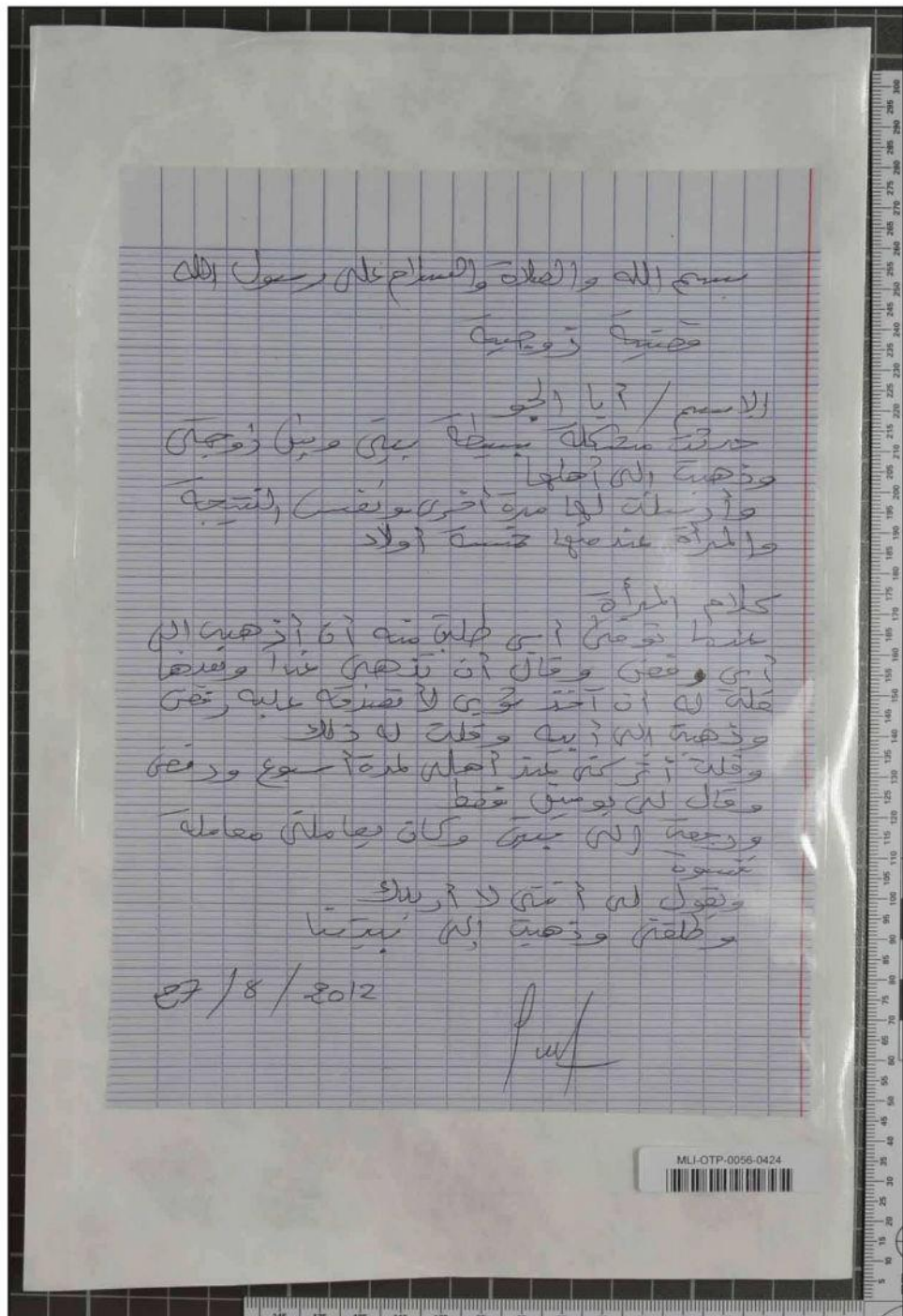

بسم الله والحمد لله والصلاة والسلام على رسول الله  
صلى الله عليه وسلم

الاسم / يا ابو  
صلى الله عليه وسلم  
وذهب الى اهلها  
وانزلت لها من اخبرها بنفسها، لتخبر  
والله اعلم بما في قلوب اولاد

كلام المرأة  
الله تعالى اني طلبت منه ان يزوجه الي  
اني وفتي وقال ان يزوجه عننا ونفدنا  
الله ان اخذت مني لا تصدق عليه، فتع  
وذهب الى اهلها وقلت له ذلك  
وقلت ان تزوجه بي اهلها طردوا سوع ورفعه  
وقال له يوسف عفا  
ورجعت الى بيتي وكان تعامله معاملة  
تسوية  
وتقول له اني لا اريدك  
وكلني وذهب الى بيتنا

07/8/2012

*[Handwritten signature]*

MLI-OTP-0056-0424  
[Barcode]

Verso de la pochette SEARCHBREATHE BREATHABLE EVIDENCE POUCH  
contenant la pièce N° MLI-OTP-0056-0424

بسم الله والحمد لله والصلاة والسلام على رسول الله  
 وصحبه زوجة  
 الاسم / أبا الجواد  
 حرمته من كذا سنة بيوتها بيني وبين زوجتي  
 وذهبت إلى أهلها  
 وأزواجها لها من أخوة ونفس، والشيخة  
 والمرأة من كذا سنة أولاد  
 كالم المرأة  
 هذا توصي أبي كذا سنة أن أذهب إلى  
 أبي وفتى وقال أن تذهب عن أبي وفتى  
 كذا أن أختي زوجي لا تفرقه علي، فتى  
 وذهبت إلى أبي وقلت له ذلك  
 وقلت إن كنت من أهل كذا سنة زوج وفتى  
 وقال لي يومين بعد  
 ورجعت إلى بيتي وكان يعاملني معاملة  
 فتى  
 وقول له أمتي لا أريدك  
 وقلت وذهبت إلى بيتي  
 27/8/2012  
 Puf

La pièce N° MLI-OTP-0056-0424





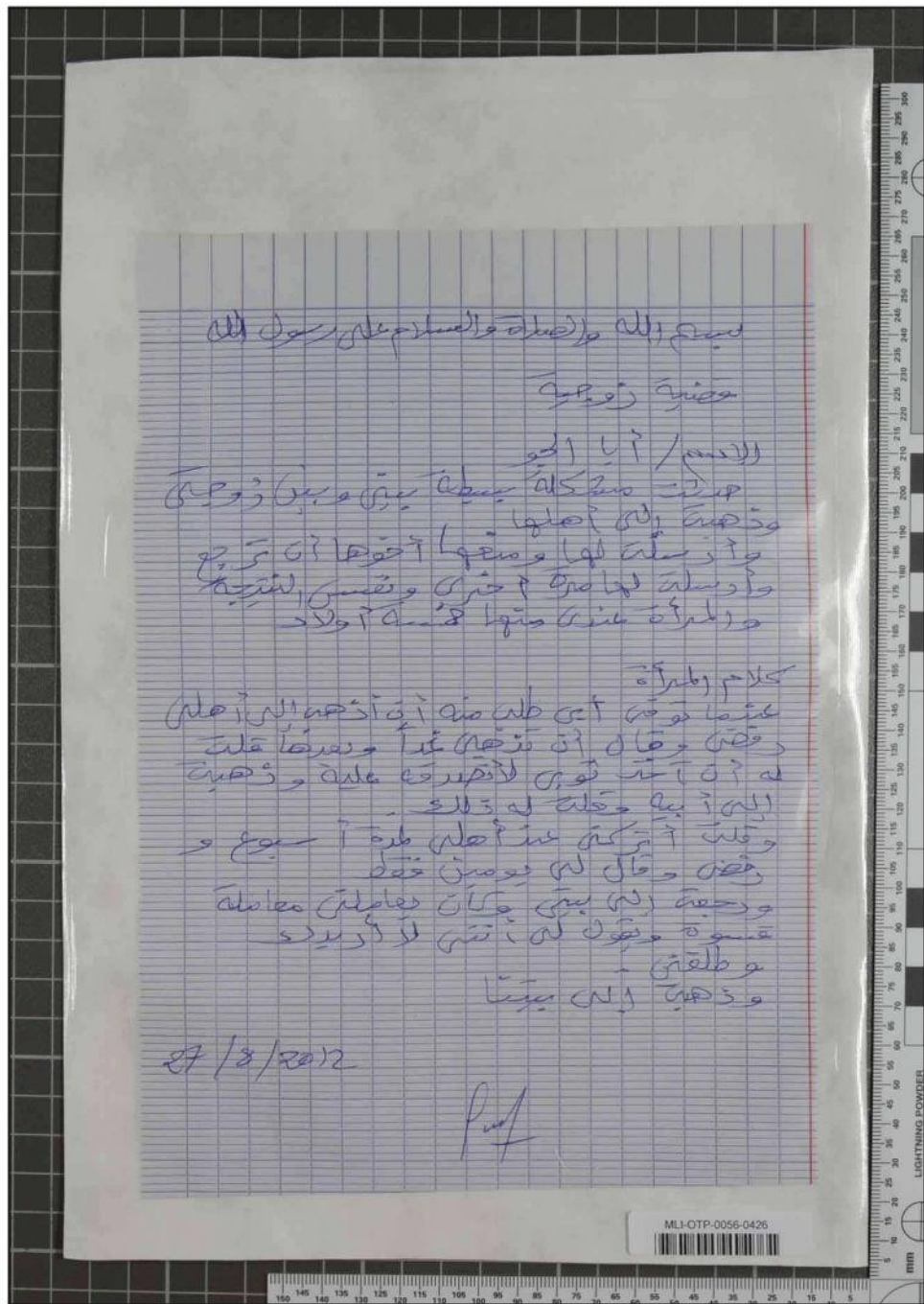

بسم الله الرحمن الرحيم والصلاة والسلام على رسول الله

عن زوجتي

الاسم / أنا الحق

كنت من كل بيتي وبين زوجتي  
وتصرفت معه كما فعلت  
وإذا سألت لها وسألتها أخوها أن يرجع  
وإذا سألت لها في أمره وتقسيم الميراث  
والمرأة منه منها كونه أولاد

كلام بطرانة

عندما توفيت أمي طلبت منه أن يذهب إلى أهل  
دينتي وقال إن تذهب أنا ودينتي قلت  
له إن أنت توفى لأقربك علة ودينتي  
التي أريد وقلت له ذلك  
وقلت إن كنت من أهل طرية أبيع و  
تخص وقال له يومين علة  
ورجعت له بيتي وكان ياملت مكالمة  
عسوة ويقول له أنتي لا أريد  
وطلعتي  
وذهب إلى بيتنا

27/8/2012

Paul

MLI-OTP-0056-0426

Verso de la pochette SEARCHBREATHE BREATHABLE EVIDENCE POUCH contenant la pièce N° MLI-OTP-0056-0426

بسم الله الرحمن الرحيم والصلاة والسلام على رسول الله  
 محمد وآله الطيبين الطاهرين  
 (الاسم) / آبا الجو  
 حضرت منكم كذا بيعة بيني وبين زوجتي  
 وذهبت اليها وأصلها  
 وأزواجها لها وصفتها أختها أن ترجع  
 وأزواجها لها في حقها وتقسيمها لثمنها  
 ولأولادها كذا كذا أولاد

كلام بطرأة  
 عندما توفيت أبي طلبت مني أن أذهب اليها وأطلب  
 رقبتي وبقائه أن تذهب عليا وبعثت عليا  
 له أن أخت توفيت لأبصره عليا وذهبت  
 إلي أبي وقلت له ذلك  
 وقلت أن ترضى من أهلك طبعاً أبيع و  
 رقبتي وقال له يومين قبل  
 ورجعت إلي بيتي وكان ياملني معاملة  
 قسوة ويقول له أنتي لأرشدك  
 وطلعتي  
 وذهبت إلي بيتي

27/8/2012  
 P. 4

La pièce N° MLI-OTP-0056-0426

SEARCHBREATHE™ OPEN HERE ▼  
BREATHABLE EVIDENCE POUCH

EVIDENCE/PROPERTY

Agency \_\_\_\_\_ Case No. \_\_\_\_\_  
Item No. \_\_\_\_\_ Offense \_\_\_\_\_  
Suspect MLI-OTP-P-0398  
Victim \_\_\_\_\_  
Date and Time of Recovery 08/03/2018

Recovered By [REDACTED]

Description and/or Location Hand writing sample of  
MLI-OTP-P-0398, process described on audio  
recording

PLACE  
BIOHAZARD  
LABEL HERE  
IF APPLICABLE

Content dictated with MLI-OTP-P-002-037  
to the witness.

CHAIN OF CUSTODY

FROM	TO	DATE

TO USE:

- 1) Open bottom of SEARCHBREATHE™ Pouch to insert evidence.
- 2) To seal pouch, heat seal along bottom, or fold and seal with SIRCHMARK™ evidence sealing tape (No. SM1000).
- 3) When opening pouch, always use proper biohazard procedures and precautions if handling biohazard materials.

CONDITION OF BAG WHEN OPENED:

SEALED  
 OTHER \_\_\_\_\_

SEALED BY \_\_\_\_\_ DATE \_\_\_\_\_

OPENED BY \_\_\_\_\_ DATE \_\_\_\_\_

SIRCHIE Products • Vehicles • Training  
Phone: 916.844.2244, 800.859.7211 - www.sirchie.com

No. BEP812P

SEAL THIS END

SEAL THIS END

SEAL THIS END

MLI-OTP-0056-0429



Recto de la pochette SEARCHBREATHE BREATHABLE EVIDENCE POUCH  
contenant la pièce N° MLI-OTP-0056-0428

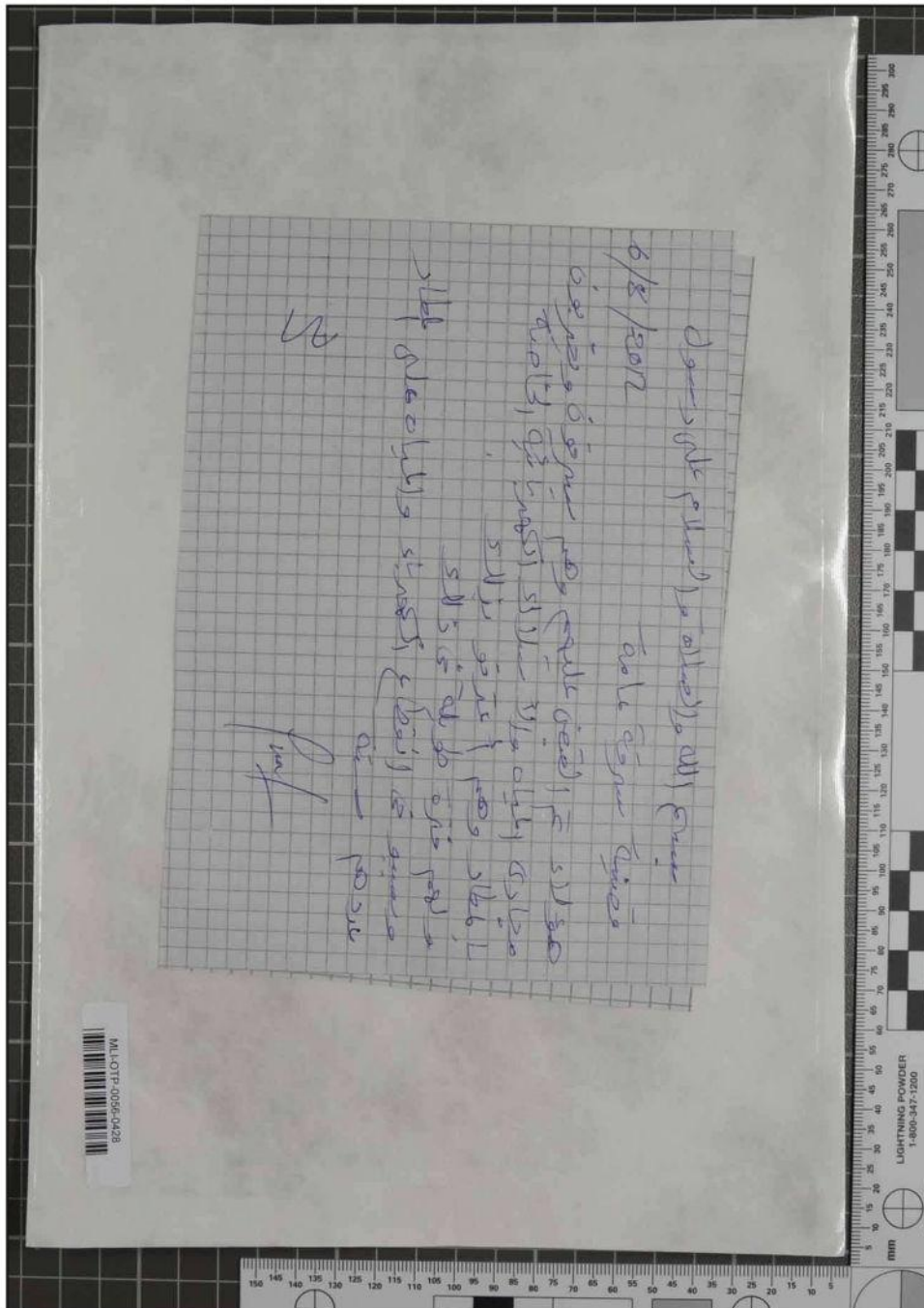

Verso de la pochette SEARCHBREATHE BREATHABLE EVIDENCE POUCH  
contenant la pièce N° MLI-OTP-0056-0428

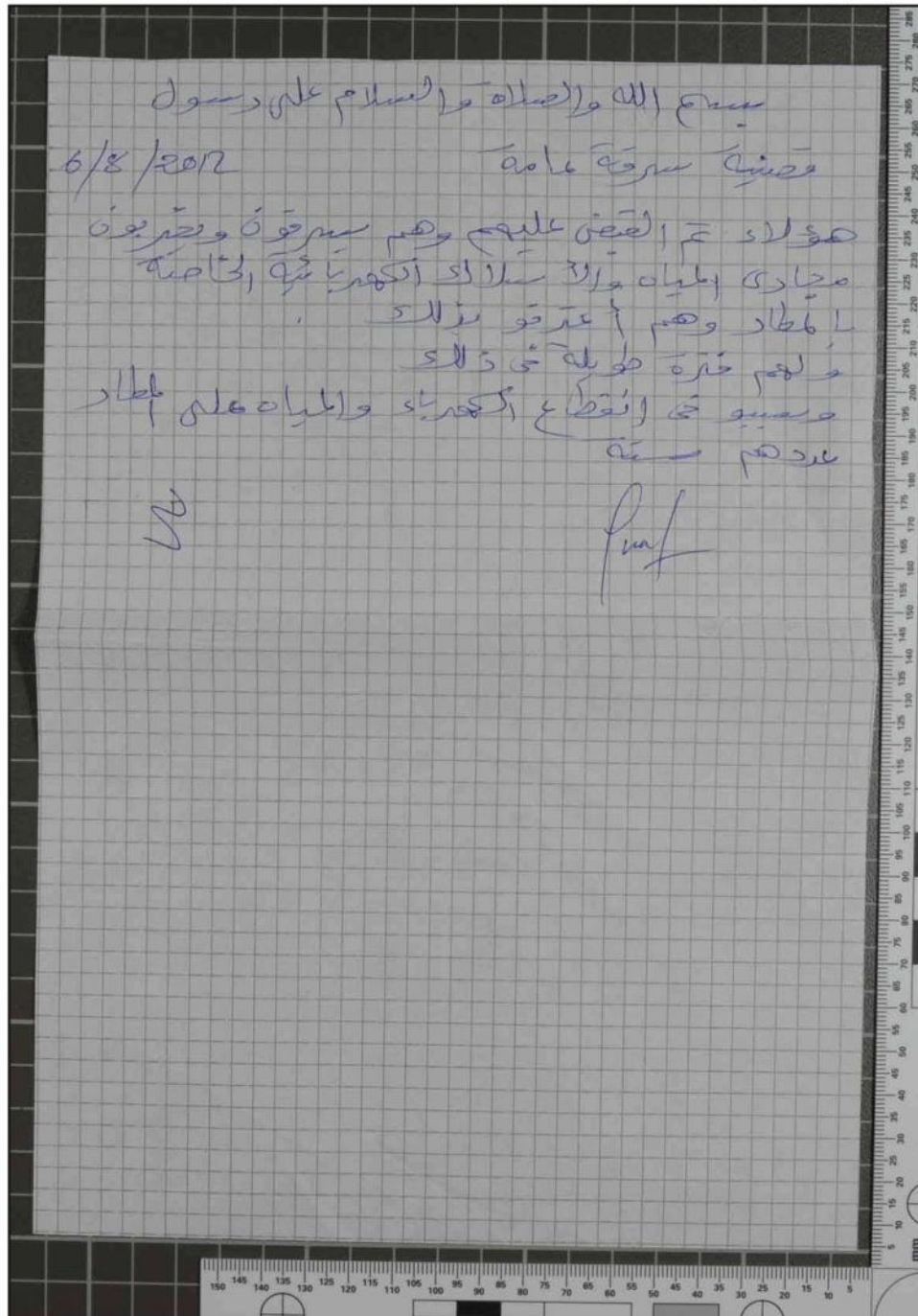

La pièce N° MLI-OTP-0056-0428

**SEARCHBREATHE™** OPEN HERE ▶  
**BREATHABLE EVIDENCE POUCH**

**EVIDENCE/PROPERTY**

Agency \_\_\_\_\_ Case No. \_\_\_\_\_  
 Item No. \_\_\_\_\_ Offense \_\_\_\_\_  
 Suspect MLI-OTP-P-0398  
 Victim \_\_\_\_\_  
 Date and Time of Recovery 08/03/2018  
 Recovered By \_\_\_\_\_  
 Description and/or Location Handwriting sample of MLI-OTP-P-0398, process described on Audio recording

PLACE  
 BIOHAZARD  
 LABEL HERE  
 IF APPLICABLE

Content of MLI-OTP-0002-0034 dictated to the witness

**CHAIN OF CUSTODY**

FROM	TO	DATE

**TO USE:**  
 1) Open bottom of **SEARCHBREATHE™** Pouch to insert evidence.  
 2) To seal pouch, heat seal along bottom, or fold and seal with **SIRCHMARK™** evidence sealing tape (No. **SM1000**).  
 3) When opening pouch, always use proper biohazard procedures and precautions if handling biohazard materials.

CONDITION OF BAG WHEN OPENED:      SEALED  
    OTHER \_\_\_\_\_

SEALED BY \_\_\_\_\_     DATE \_\_\_\_\_  
 OPENED BY \_\_\_\_\_     DATE \_\_\_\_\_

**SIRCHIE™** Products • Vehicles • Training  
 Phone: (319) 624-2244, (800) 395-7211 • www.archie.com

**No. BEP812P**

SEAL THIS END                      SEAL THIS END                      SEAL THIS END

MLI-OTP-0056-0431



Recto de la pochette SEARCHBREATHE BREATHABLE EVIDENCE POUCH  
 contenant la pièce N° MLI-OTP-0056-0430

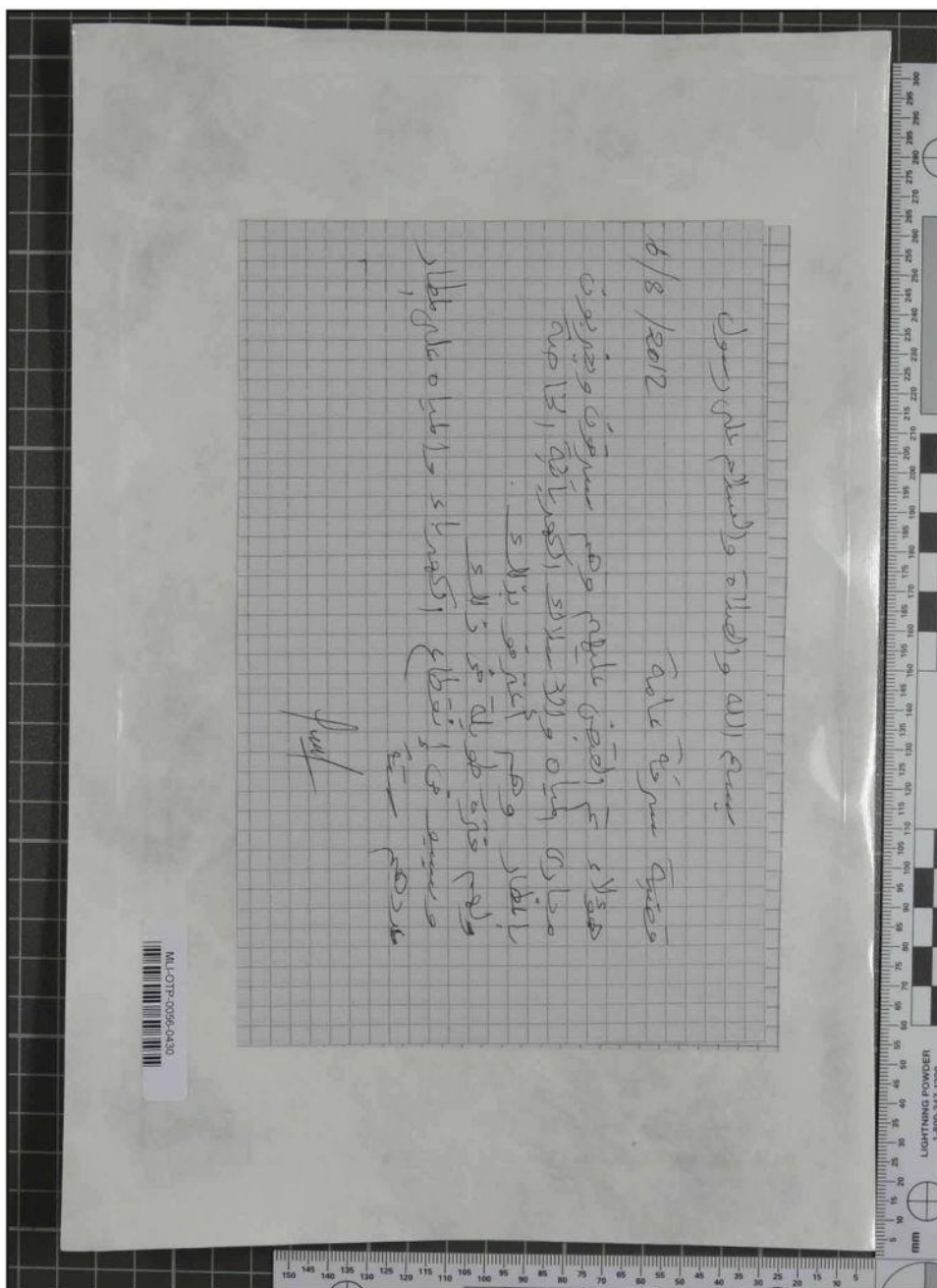

Verso de la pochette SEARCHBREATHE BREATHABLE EVIDENCE POUCH  
contenant la pièce N° MLI-OTP-0056-0430



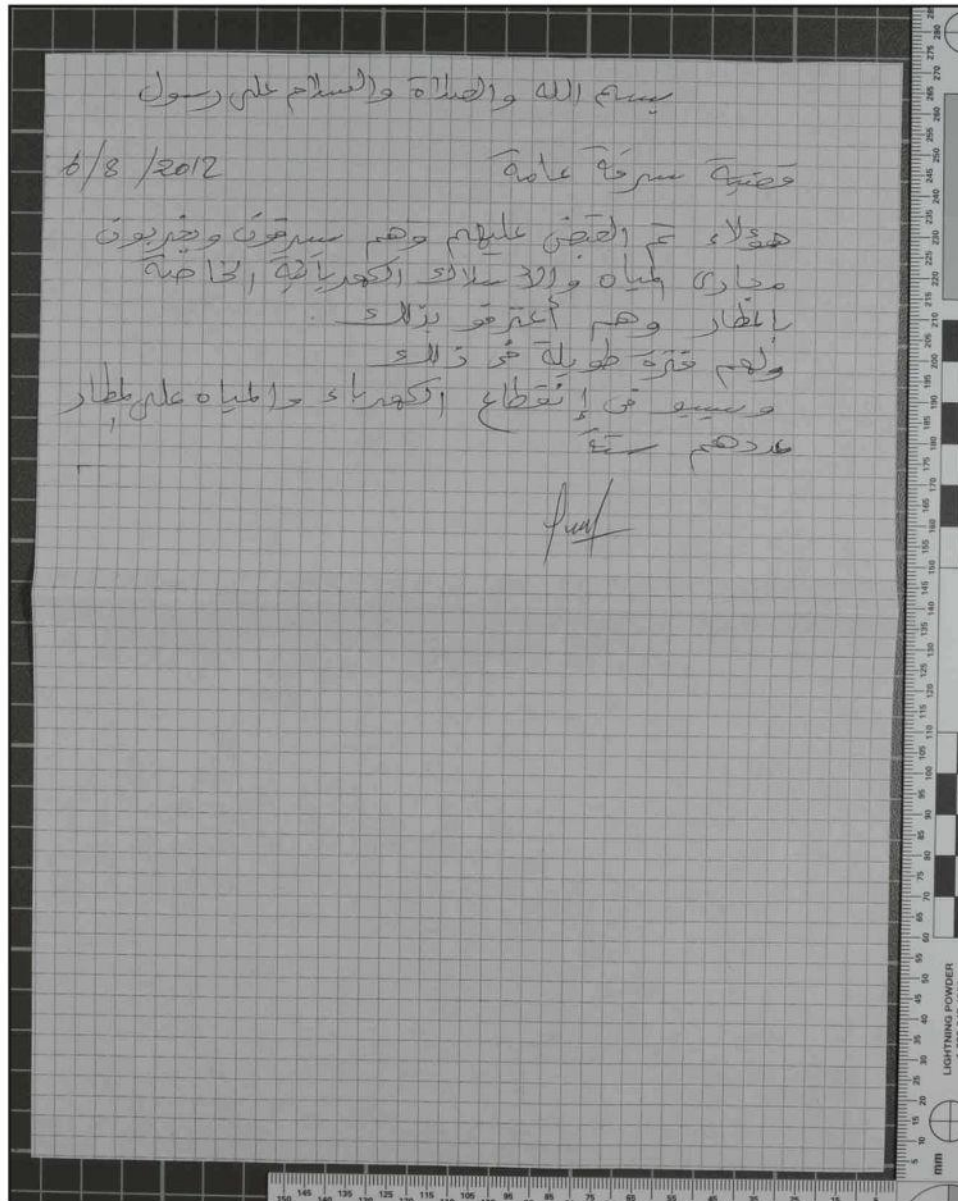

La pièce N° MLI-OTP-0056-0430

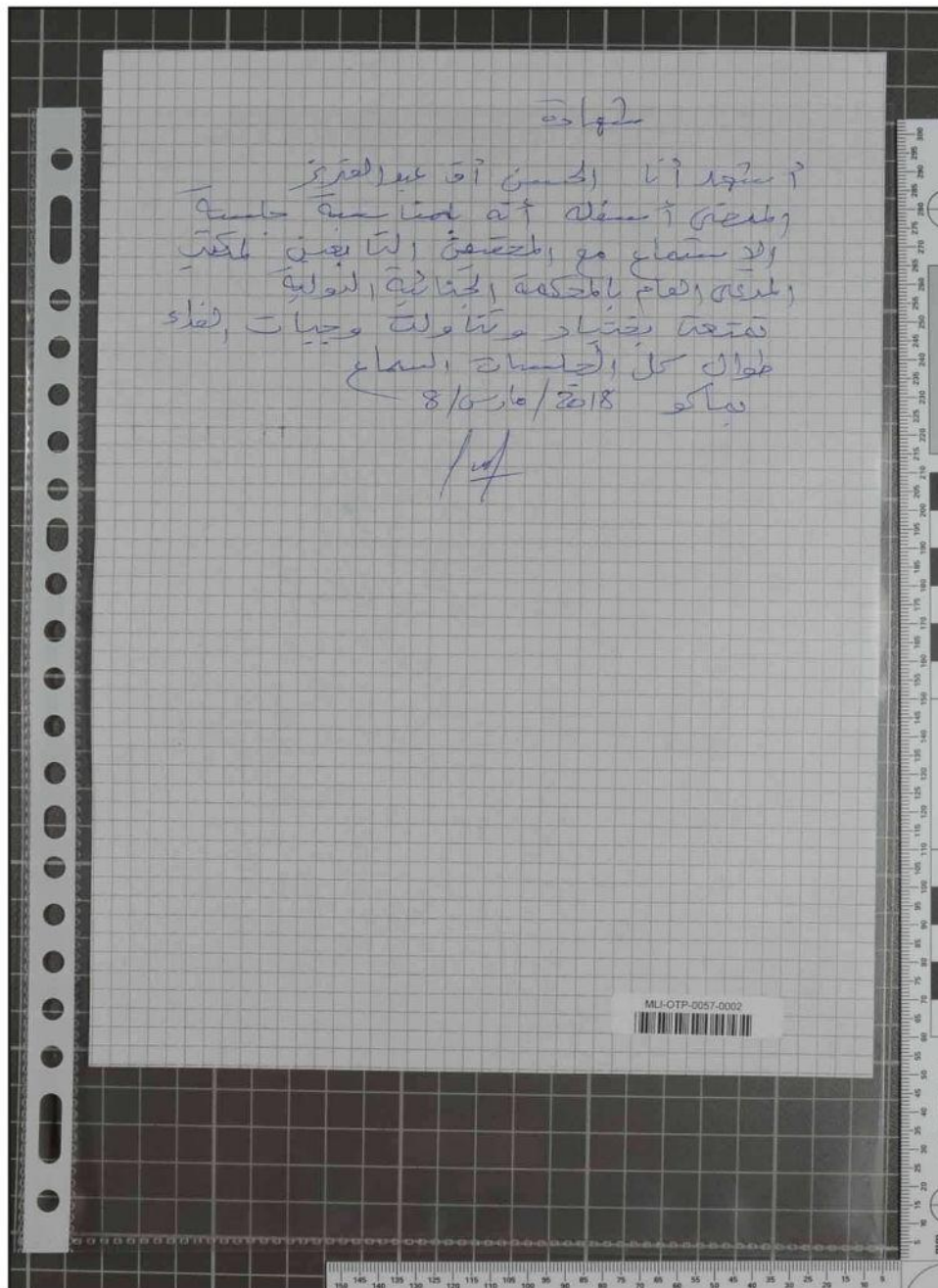

La pièce N° MLI-OTP-0057-0002 dans sa pochette transparente

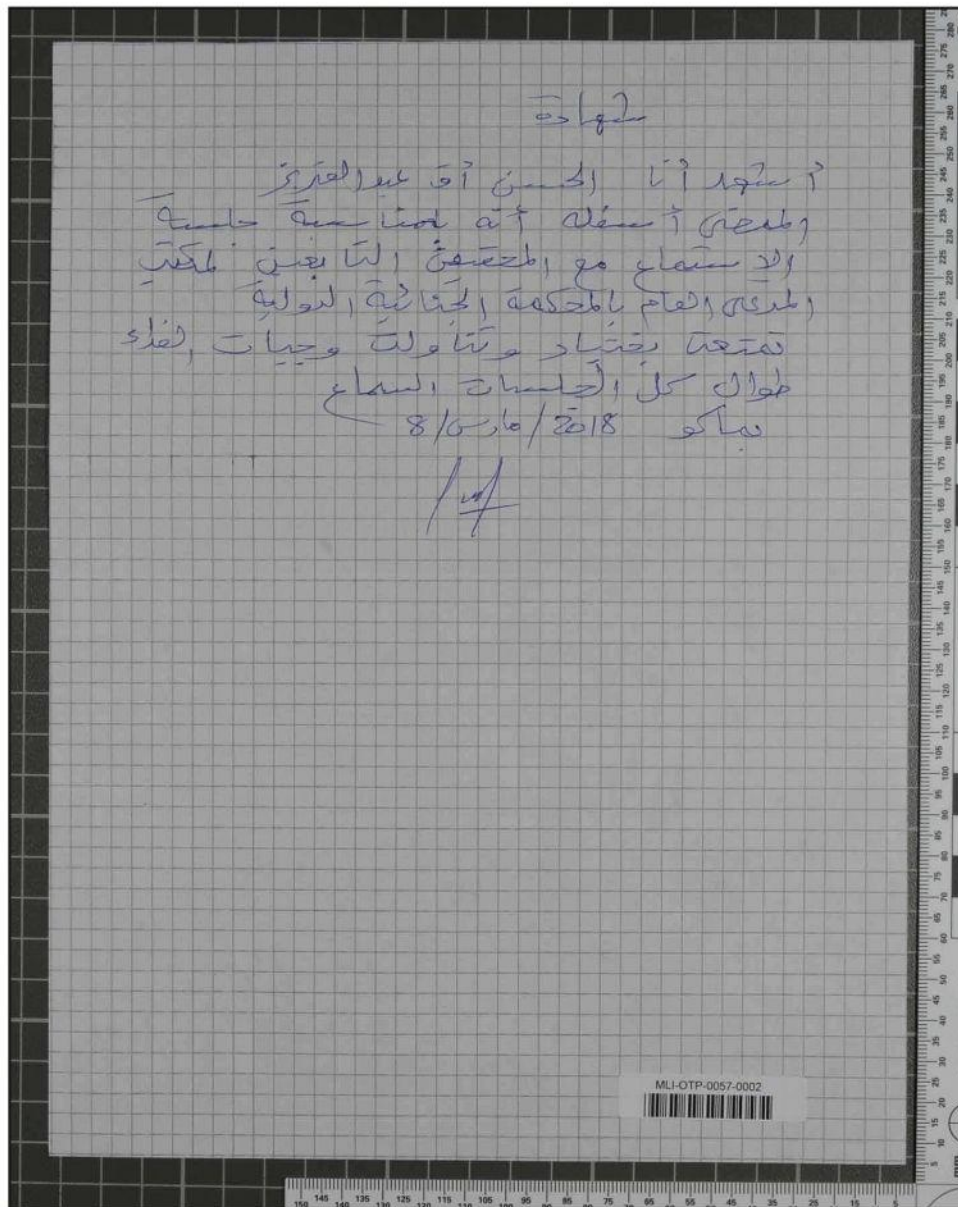

شهادة

أشهد أنا الحسن آقا عبد العزيز  
مطعمي أستاذنا في جامعة طيبة  
والإستماع مع المحققين التابغين ملكي  
مدرسة العلم بالمحكمة الجنائية الدولية  
تفتحه بقتاد وتناولت وجبات لقاء  
طوال كل الأوقات السماع  
ببازكو 8/مارس/2018

*[Handwritten signature]*

MLI-OTP-0057-0002



La pièce N° MLI-OTP-0057-0002

**EVIDENCE/PROPERTY**

Agency ICC/OTP Case # MLI MLI-OTP-0053-0016

Item # \_\_\_\_\_ Offense \_\_\_\_\_

Suspect \_\_\_\_\_

Victim \_\_\_\_\_

Date and Time of Recovery 31/01/2018 at 11:32

Recovered By \_\_\_\_\_

Description: \_\_\_\_\_  
EXHIBIT MLI-OTP-0053-0006  
CONTAINED IN A TRANSPARENT PLASTIC COVER  
MLI-OTP-0053-0008

تمت المطالبة المادية بقيمة المدعو. بالتحديد يعني: العامل، وإدراجته وتفتريه مني 2018. 1. 2018

تم السماح له بتنفيذ مهمة صحفية موضوعها: تقرير حول الموسم الزراعي في تونكو، لصالح المؤسسة التي يعمل فيها، ورجي منه التقيد بالشروط الآتية:

**CHAIN OF CUSTODY**

FROM	TO	DATE

٧. ان لا يقوم بأي عمل إلا بموافق يتم تخصيصه له، ويتكفل صاحب المهمة بمصاريف النقل.

**TO USE:**  
 1) Remove Release Liner from Flap.  
 2) Fold Where Indicated, BAG IS NOW SEALED.  
 3) Tear Where Indicated and Retain Evidence Receipt.  
**CAUTION: ATTEMPTS TO REOPEN WILL DISTORT SEALED AREA.**

Condition of Bag when Opened:  Sealed  
 Other \_\_\_\_\_

Opened By: \_\_\_\_\_ Date \_\_\_\_\_

**SIRCHIE®** Products • Vehicles • Training  
 100 Hunter Place • Woodbridge, N.J. 07096 U.S.A.  
 Phone: (919) 854-2244 • (800) 356-7311  
 Fax: (919) 854-2246 • (800) 899-8181  
 www.sirchie.com

NO. IEB9120

TO REMOVE CONTENTS — CUT ALONG BOTTOM

Recto de la pochette EVIDENCE/PROPERTY N° C0500589853 contenant la pièce N° MLI-OTP-0053-0008

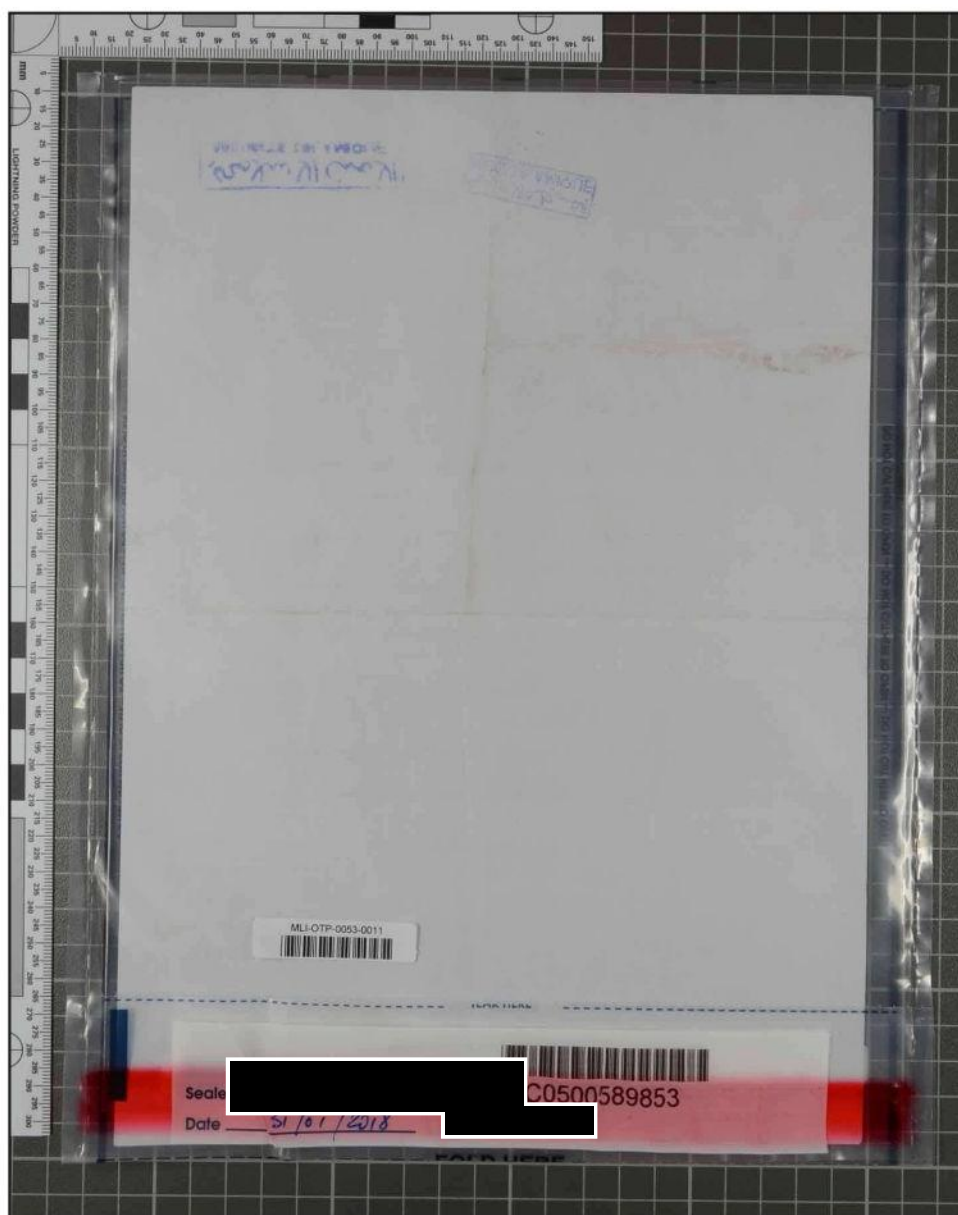

Verso de la pochette EVIDENCE/PROPERTY N° C0500589853 contenant la pièce N° MLI-OTP-0053-0008

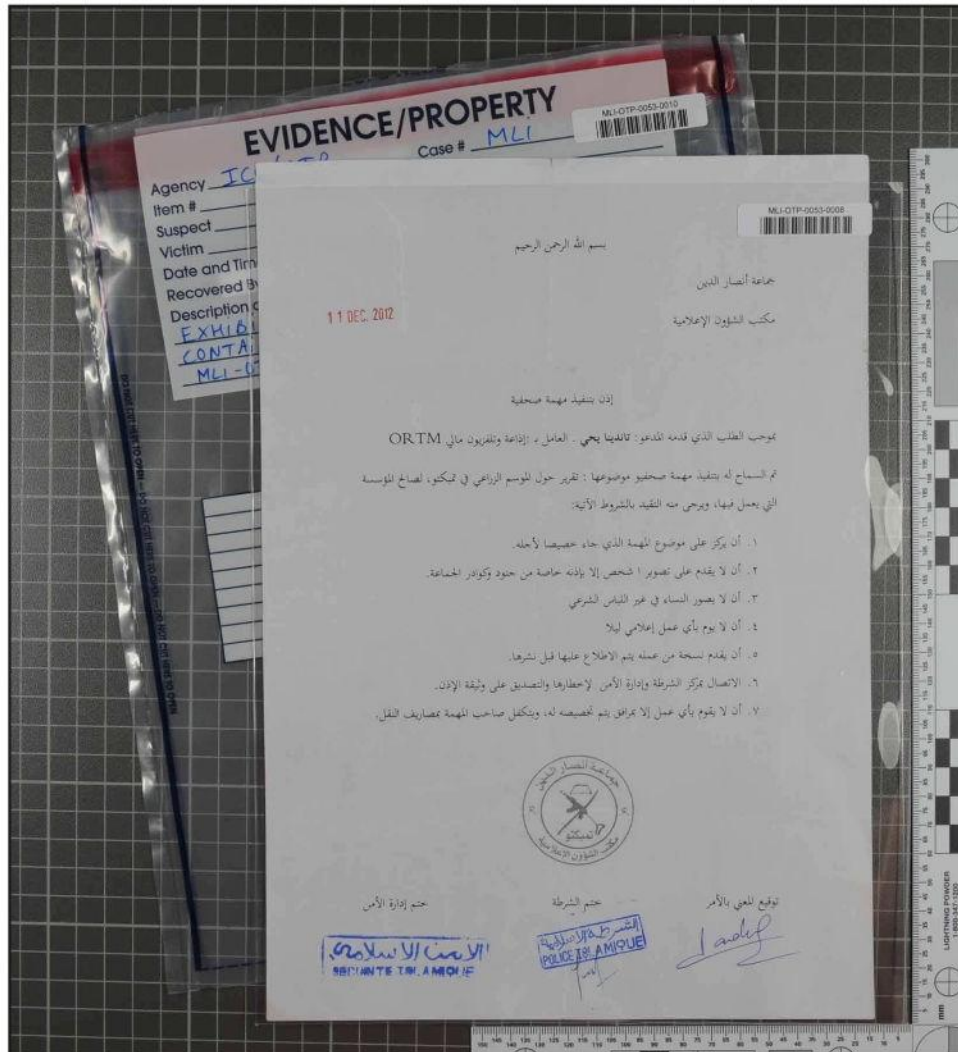

La pièce N° MLI-OTP-0053-0008 dans sa pochette transparente

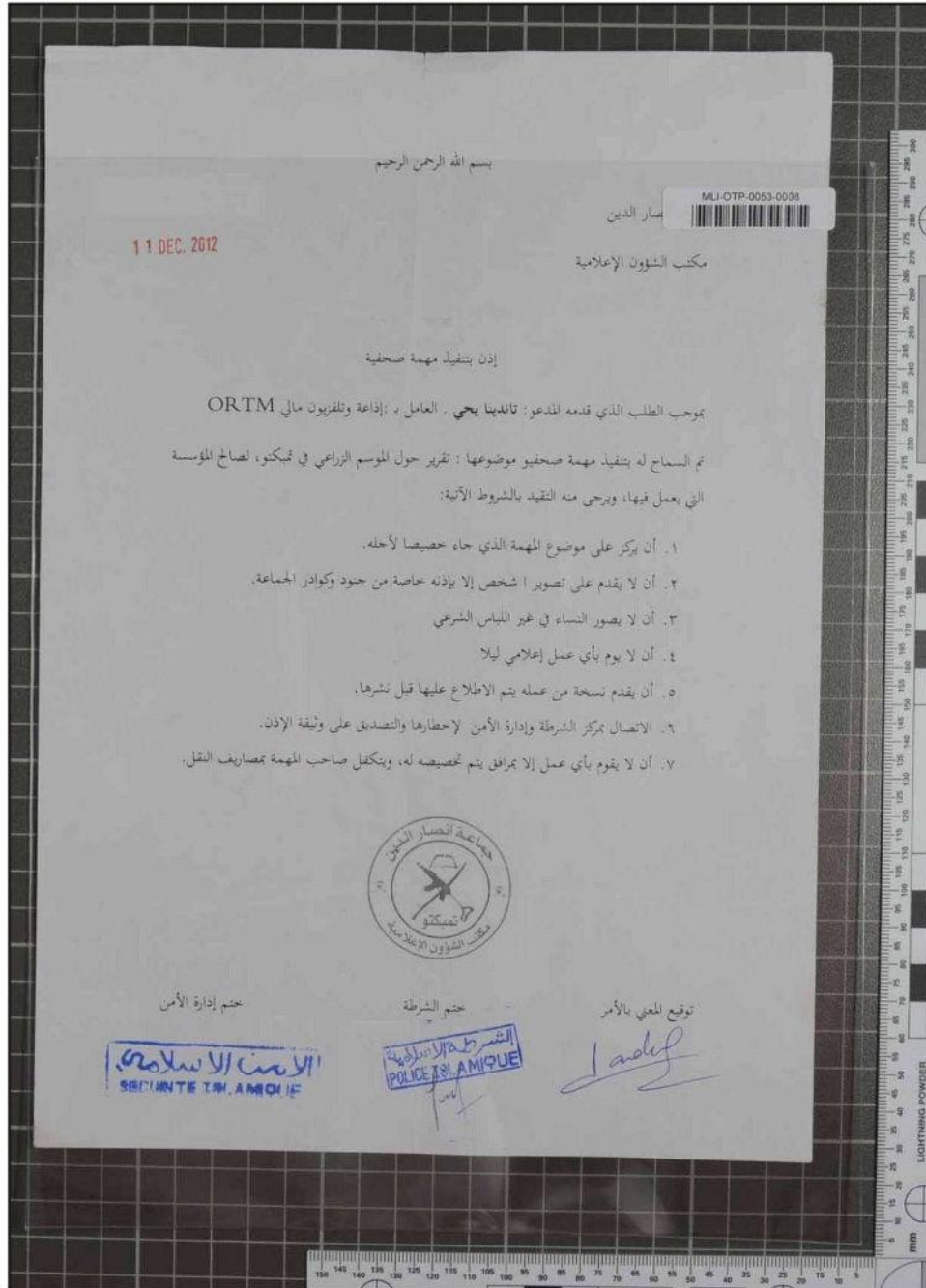

Recto de la pièce N° MLI-OTP-0053-0008 dans sa pochette transparente

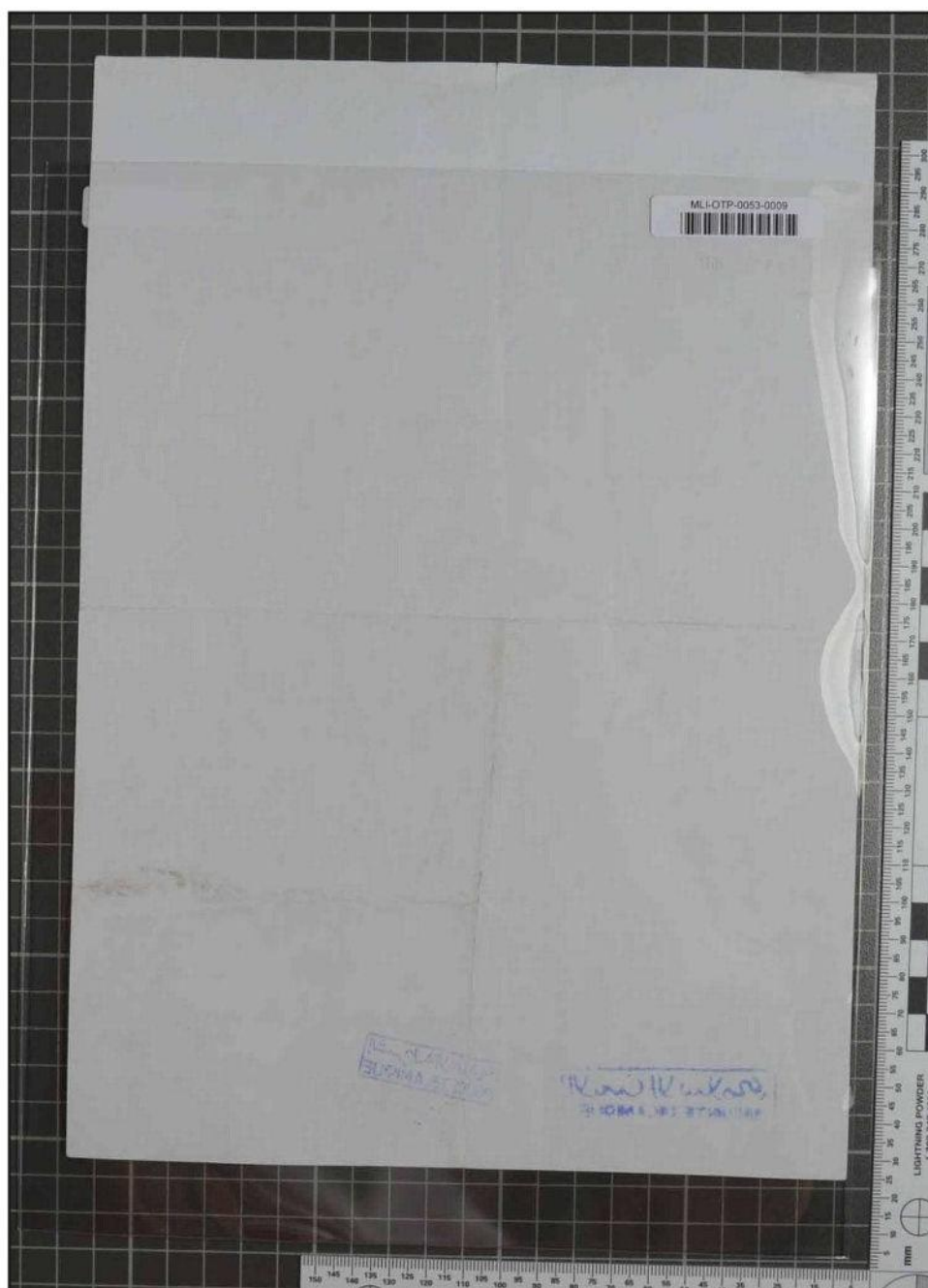

Verso de la pièce N° MLI-OTP-0053-0008 dans sa pochette transparente



بسم الله الرحمن الرحيم

11 DEC. 2012

جماعة أنصار الدين

مكتب الشؤون الإعلامية

إذن بتنفيذ مهمة صحفية

بموجب الطلب الذي قدمه المدعو: تاندينا يحيى . العامل ب: إذاعة وتلفزيون مالي ORTM

تم السماح له بتنفيذ مهمة صحفية موضوعها: تقرير حول الموسم الزراعي في تمبوكتو، لصالح المؤسسة التي يعمل فيها، ويرجى منه التقيد بالشروط الآتية:

1. أن يركز على موضوع المهمة الذي جاء خصيصا لأجله.
2. أن لا يقدم على تصوير شخص إلا بإذنه خاصة من جنود وكوادر الجماعة.
3. أن لا يصور النساء في غير اللباس الشرعي
4. أن لا يقوم بأي عمل إعلامي ليلا
5. أن يقدم نسخة من عمله يتم الاطلاع عليها قبل نشرها.
6. الاتصال بمركز الشرطة وإدارة الأمن لإحطائها والتصديق على وثيقة الإذن.
7. أن لا يقوم بأي عمل إلا بمرافق يتم تخصيصه له، ويتكفل صاحب المهمة بمصاريف النقل.



ختم إدارة الأمن

ختم الشرطة

توقيع المعني بالأمر

الأمن الاسلامي  
SECURITE T. A. MIQUE

الشرطة الاسلامية  
POLICE ISLAMIQUE

Signature

La pièce N° MLI-OTP-0053-0008

FOLD HERE

MLI-OTP-0053-0032

## EVIDENCE/PROPERTY

Agency FCC/OTP Case # MLI  
 Item # \_\_\_\_\_ Offense \_\_\_\_\_  
 Suspect \_\_\_\_\_  
 Victim \_\_\_\_\_  
 Date and Time of Recovery 2/14/10 15:00  
 Recovered By [REDACTED] [REDACTED]  
 Description and/or Location  
EXHIBIT MLI-OTP-0053-0030  
CONTAINED IN A TRANSPARENT PLASTIC COVER  
MLI-OTP-0053-0030

*MLI-OTP-0053-0030 (was log you)*

*1/7/10*

### CHAIN OF CUSTODY

FROM	TO	DATE

**TO USE:**  
 1) Remove Release Liner from Flap.  
 2) Fold Where Indicated. BAG IS NOW SEALED.  
 3) Tear Where Indicated and Retain Evidence Receipt.  
**CAUTION: ATTEMPTS TO REOPEN WILL DISTORT SEALED AREA.**

Condition of Bag when Opened:  Sealed  
 Other \_\_\_\_\_  
 Opened By: \_\_\_\_\_ Date \_\_\_\_\_

**SIRCHIE®** Products • Vehicles • Training  
 100 Hunter Place, Youngsville, N.C. 27596 U.S.A.  
 Phone: (919) 554-2244, (800) 356-7311  
 Fax: (919) 554-2266, (800) 899-8181  
 www.sirchie.com

NO. IEB9120

TO REMOVE CONTENTS — CUT ALONG BOTTOM

DO NOT CUT HERE TO OPEN — DO NOT CUT HERE TO OPEN — DO NOT CUT HERE TO OPEN

DO NOT CUT HERE TO OPEN — DO NOT CUT HERE TO OPEN — DO NOT CUT HERE TO OPEN

LIGHTNING POWDER 1000-317-200

Recto de la pochette EVIDENCE/PROPERTY N° C0500589876 contenant la pièce N° MLI-OTP-0053-0030



Verso de la pochette EVIDENCE/PROPERTY N° C0500589876 contenant la pièce N° MLI-OTP-0053-0030



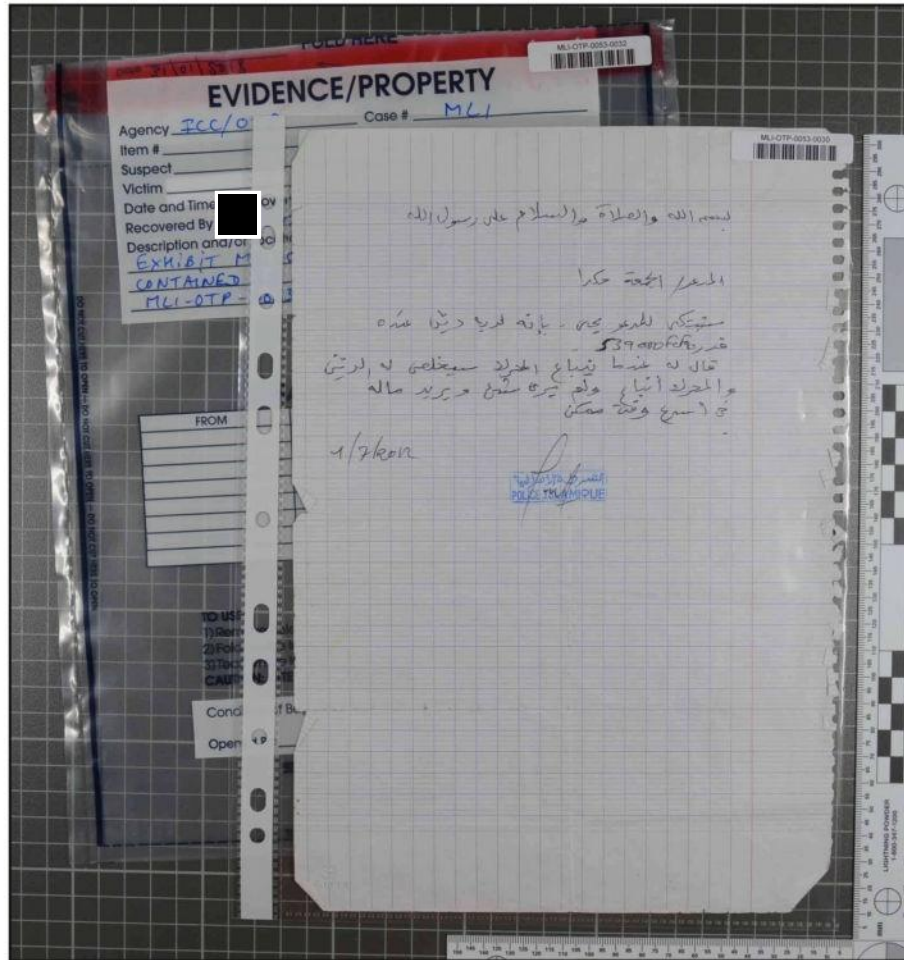

La pièce N° MLI-OTP-0053-0030 dans sa pochette transparente

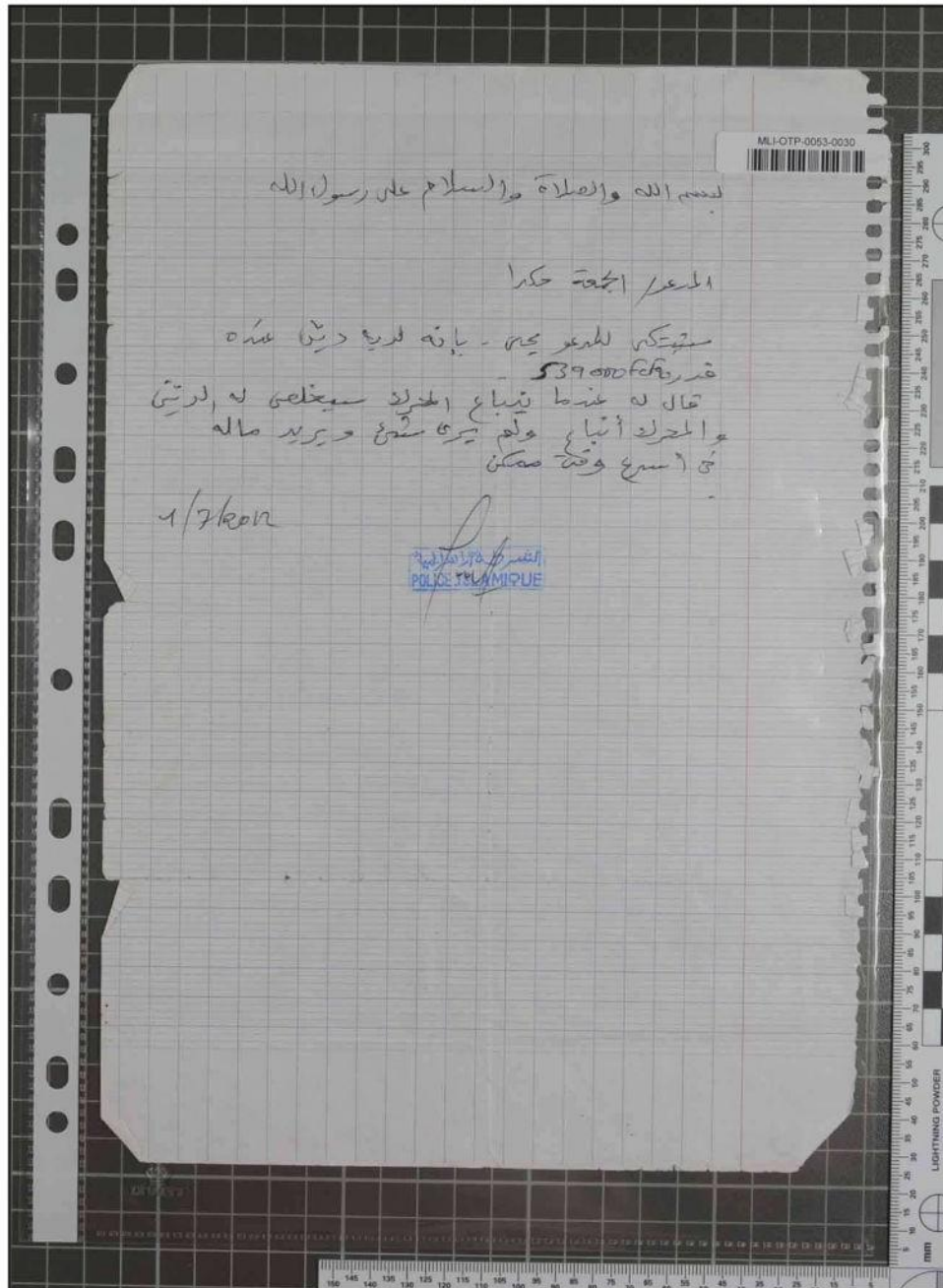

Recto de la pièce N° MLI-OTP-0053-0030 dans sa pochette transparente



Verso de la pièce N° MLI-OTP-0053-0030 dans sa pochette transparente

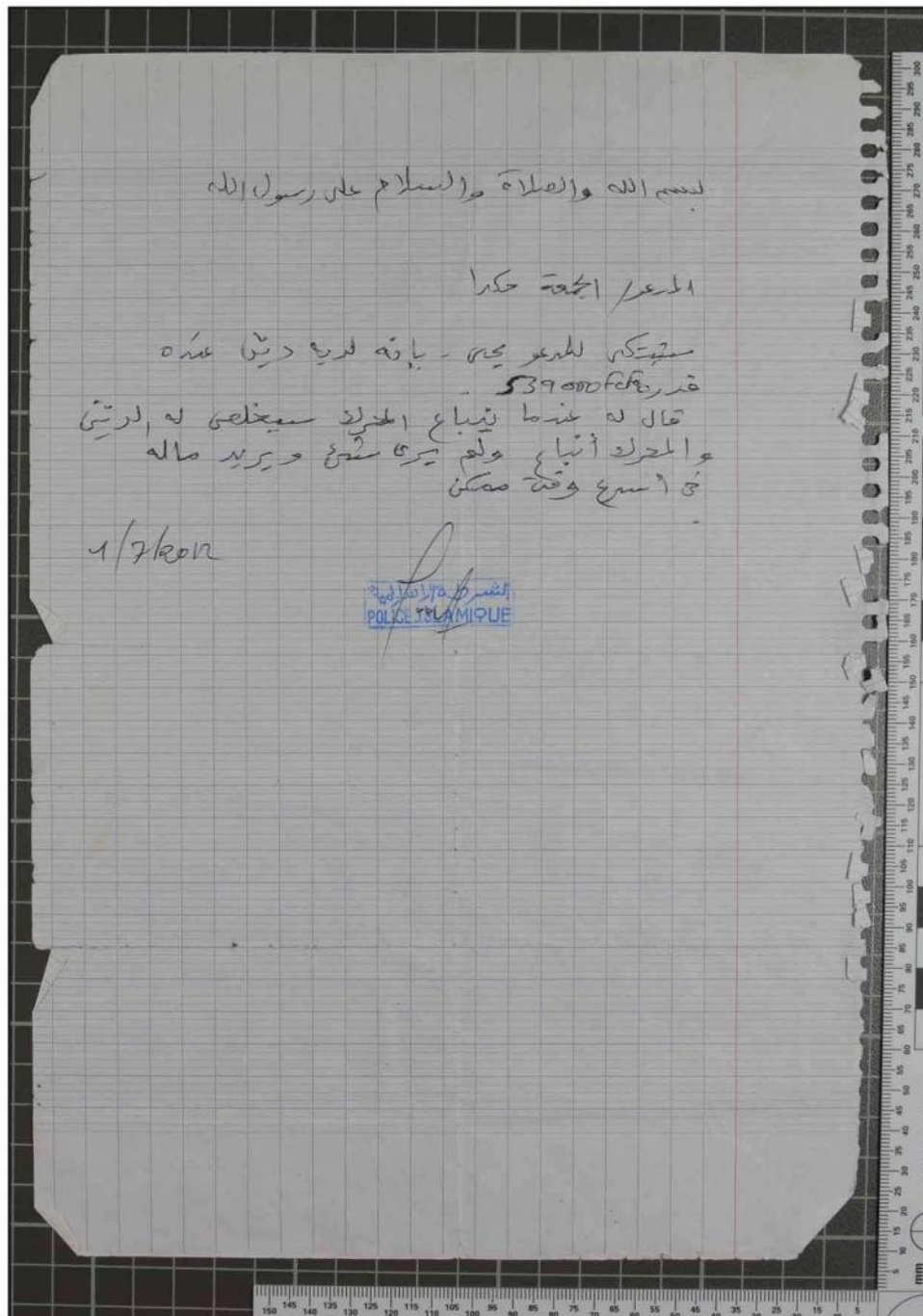

بِسْمِ اللَّهِ وَالصَّلَاةِ وَالسَّلَامِ عَلَى رَسُولِ اللَّهِ

المعلم الجمعة حكرا

سبتكنا للمعلمين - ياتنه لربنا ديتنا عده

قدرة 539000fch

قال له عندما يتباع المحرك سيجعل له لرتين  
والمحرك أتباع ولم يره سجع ويريد ماله  
في أسرع وقت ممكن

1/7/2012

شعبة الأبحاث  
POLICE POLAIRE

La pièce N° MLI-OTP-0053-0030

FOLD HERE

MLI-OTP-0053-0038  

## EVIDENCE/PROPERTY

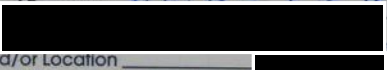
Agency ICC/OTP Case # MLI  
 Item # \_\_\_\_\_ Offense \_\_\_\_\_  
 Suspect \_\_\_\_\_  
 Victim \_\_\_\_\_  
 Date and Time \_\_\_\_\_  
 Recovered By:   
 Description and/or Location \_\_\_\_\_  
EXHIBIT MLI-OTP-0053-0034  
CONTAINED IN A TRANSPARENT PLASTIC COVER  
MLI-OTP-0053-0036

*والرسالة لها مونة افرقة وفتحة والنتيجة  
والرسالة على كتي منها فتحة افولاد*

### CHAIN OF CUSTODY *كلام*

FROM	TO	DATE

*97/8/2012*  
 TO USE:  
 1) Remove Release Liner from flap.  
 2) Fold Where Indicated, BAG IS NOW SEALED.  
 3) Tear Where Indicated and Retain Evidence Receipt.  
**CAUTION: ATTEMPTS TO REOPEN WILL DISTORT SEALED AREA.**

Condition of Bag when Opened:  Sealed  
 Other \_\_\_\_\_  
 Opened By: \_\_\_\_\_ Date \_\_\_\_\_

**SIRCHIE®** Products • Vehicles • Training  
 100 Hunter Place, Youngsville, N.C. 27596 U.S.A.  
 Phone: (919) 554-2244, (800) 356-7311  
 Fax: (919) 554-2266, (800) 899-8181  
 www.sirchie.com

NO. IEB9120

TO REMOVE CONTENTS — CUT ALONG BOTTOM

DO NOT CUT HERE TO OPEN — DO NOT CUT HERE TO OPEN — DO NOT CUT HERE TO OPEN

LIGHTNING POWDER  
L-800-USA.COM

Recto de la pochette EVIDENCE/PROPERTY N° C0500589875 contenant la pièce N° MLI-OTP-0053-0036



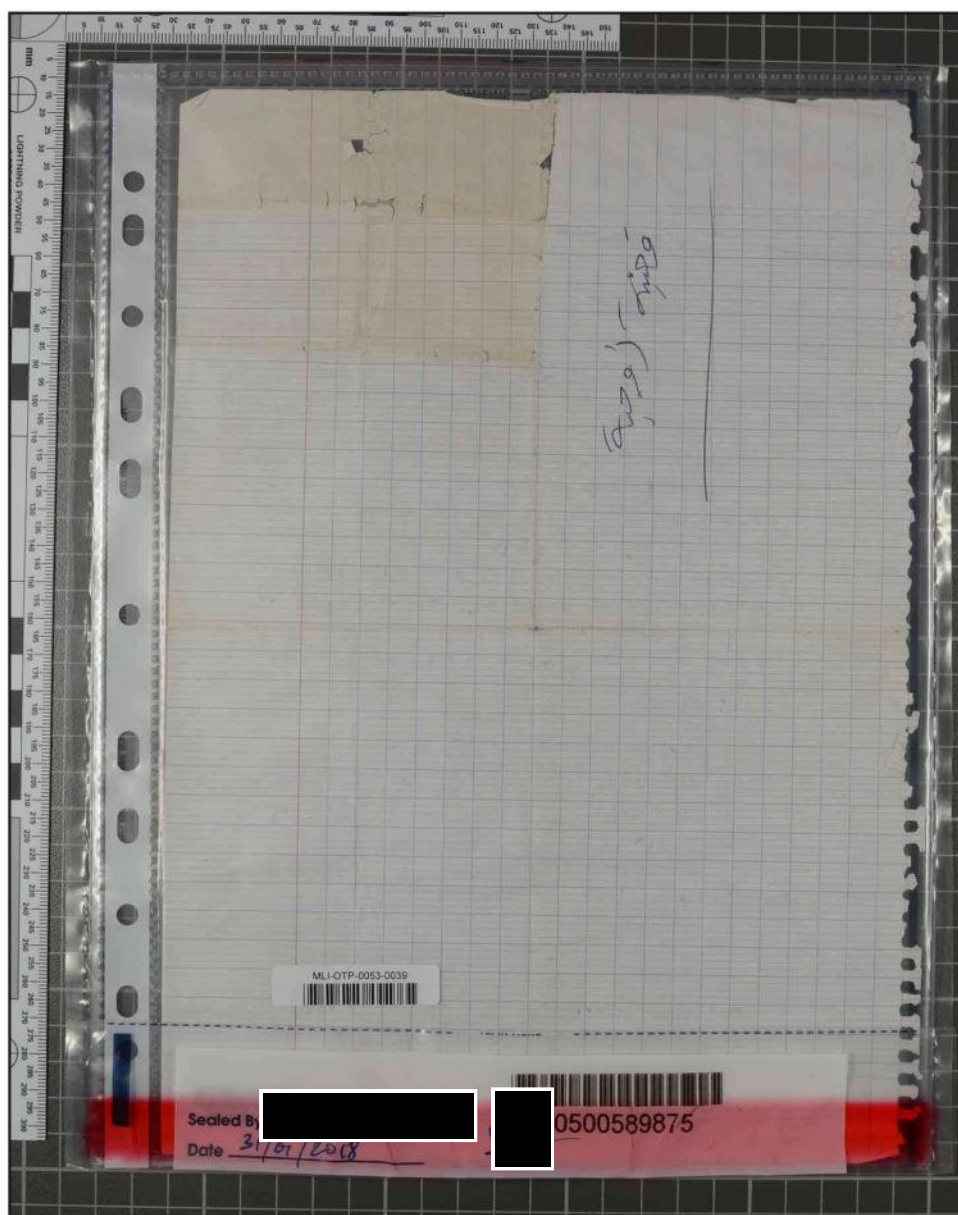

Verso de la pochette EVIDENCE/PROPERTY N° C0500589875 contenant la pièce N° MLI-OTP-0053-0036

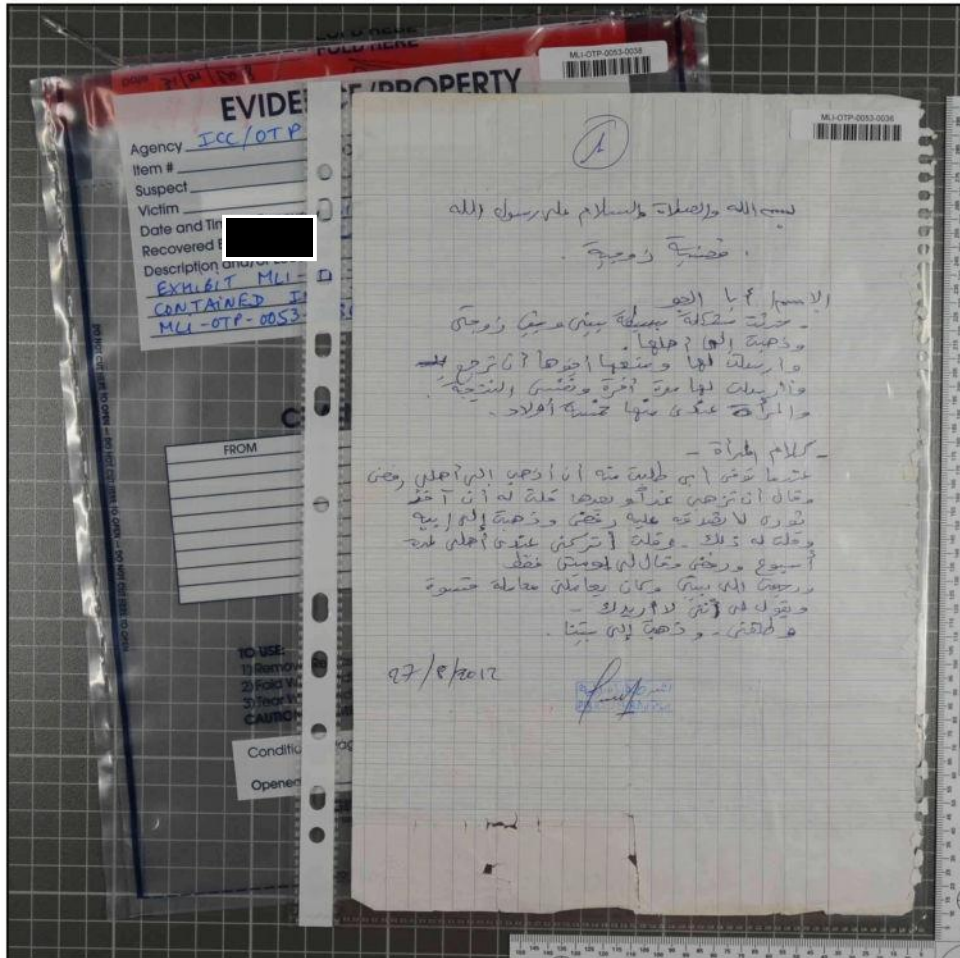

La pièce N° MLI-OTP-0053-0036 dans sa pochette transparente

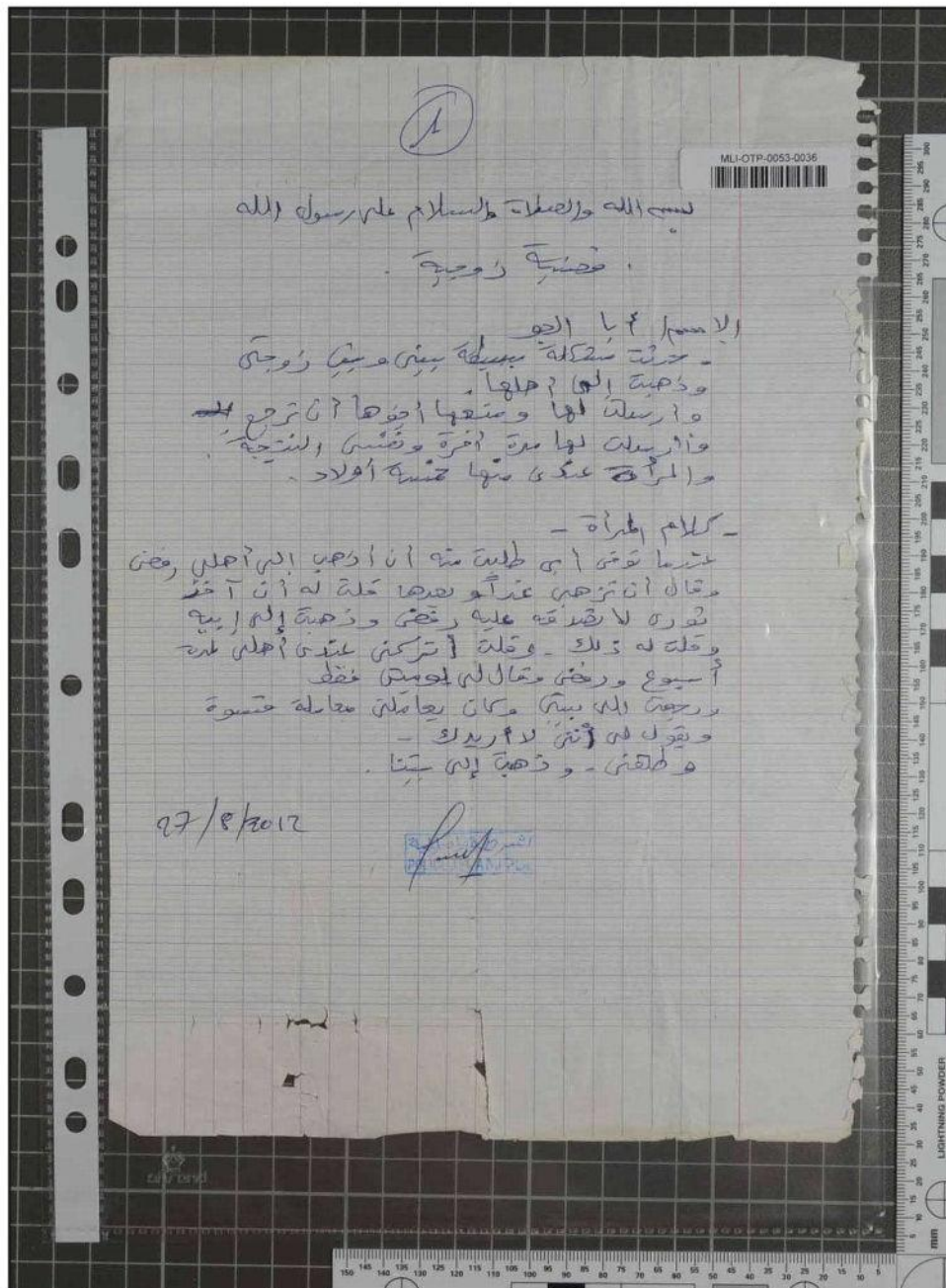

1

MLI-OTP-0053-0036

بسم الله والصلاة والسلام على رسول الله  
قصيدة زوجتي .

الاصحاب يا ابو  
- حبيبة منكم بسيفه بيني وبين زوجتي  
ودعيت لها اهلها  
وارسلت لها وصنعها اذها ان ترجع الي  
والرسول لها من امره وقضى النتيجة  
والمرأة عنك منها خمسة اولاد .

- كلام بطرارة -

متى ما تفتي ابي طلبة من ان ادعي الي اهلتي وفتي  
وقال ان تزوجني عندا وبعدها حلة له ان اخذ  
توره لا يصدقني عليه رخصتي وذهبت الي ابي  
وقلة له ذلك - وقلة ان تركني عند اهلتي  
اوسوع ورخصتي وقال لي لو كنتي فقط  
برجوت الي بيني وكان يعاملني معاملة حسنة  
ويقول لي انتي لا اريدك -  
و طلقني - و ذهبت الي بيتنا .

27/8/2012

*[Handwritten signature]*

Recto de la pièce N° MLI-OTP-0053-0036 dans sa pochette transparente

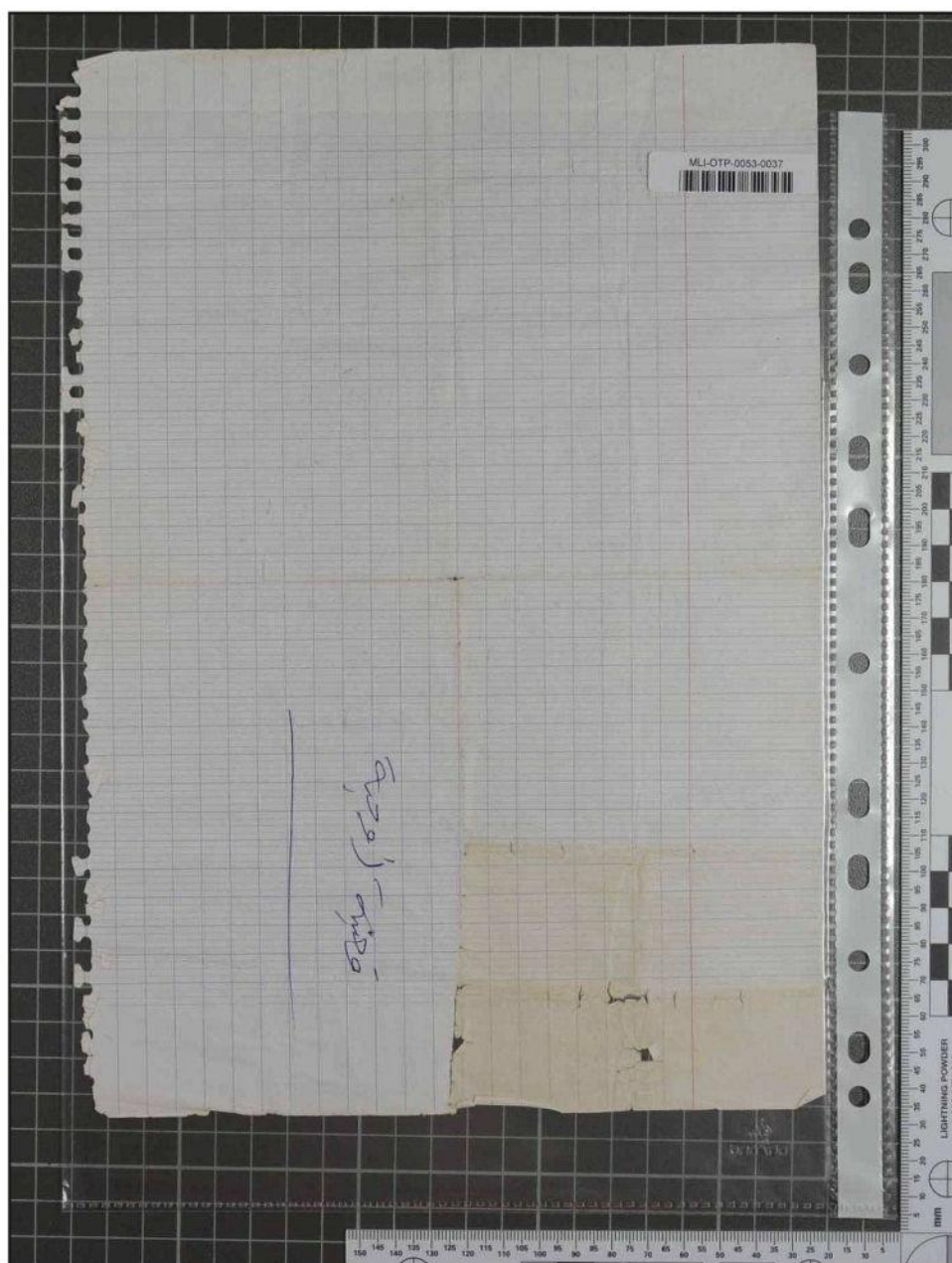

Verso de la pièce N° MLI-OTP-0053-0036 dans sa pochette transparente

1

بسم الله والصلاة والسلام على رسول الله  
فضيلة زوجتي

الاسم أما الجو  
- كنت مشكلة بسيطة بيني وبين زوجتي  
وذهبت اليها أهلها  
وإرسلت لها وصفتها أظنها أن ترجع لي  
والمرأة عكس منها خمسة أولاد

- كلام طمأنينة -  
عندي قضي أمي طلبت منه أن أذهب إلى أهل رضى  
وقال إن تزوجني عندنا وصفا حلة له أن آخذ  
نوره لا يقدح عليه رضى وذهبت إلى أبيه  
وقلت له ذلك - وقلت إن تركني عند أهل طرد  
أصبح ورضي وقال لي لو كنت فقط  
ورضى إلى بيتي مكان يعاملني معاملة حسنة  
ويقول لي أنتي لا أريدك -  
وطلقني - وذهبت إلى بيتنا

27/5/2012

شركة  
مستشار

Recto de la pièce N° MLI-OTP-0053-0036

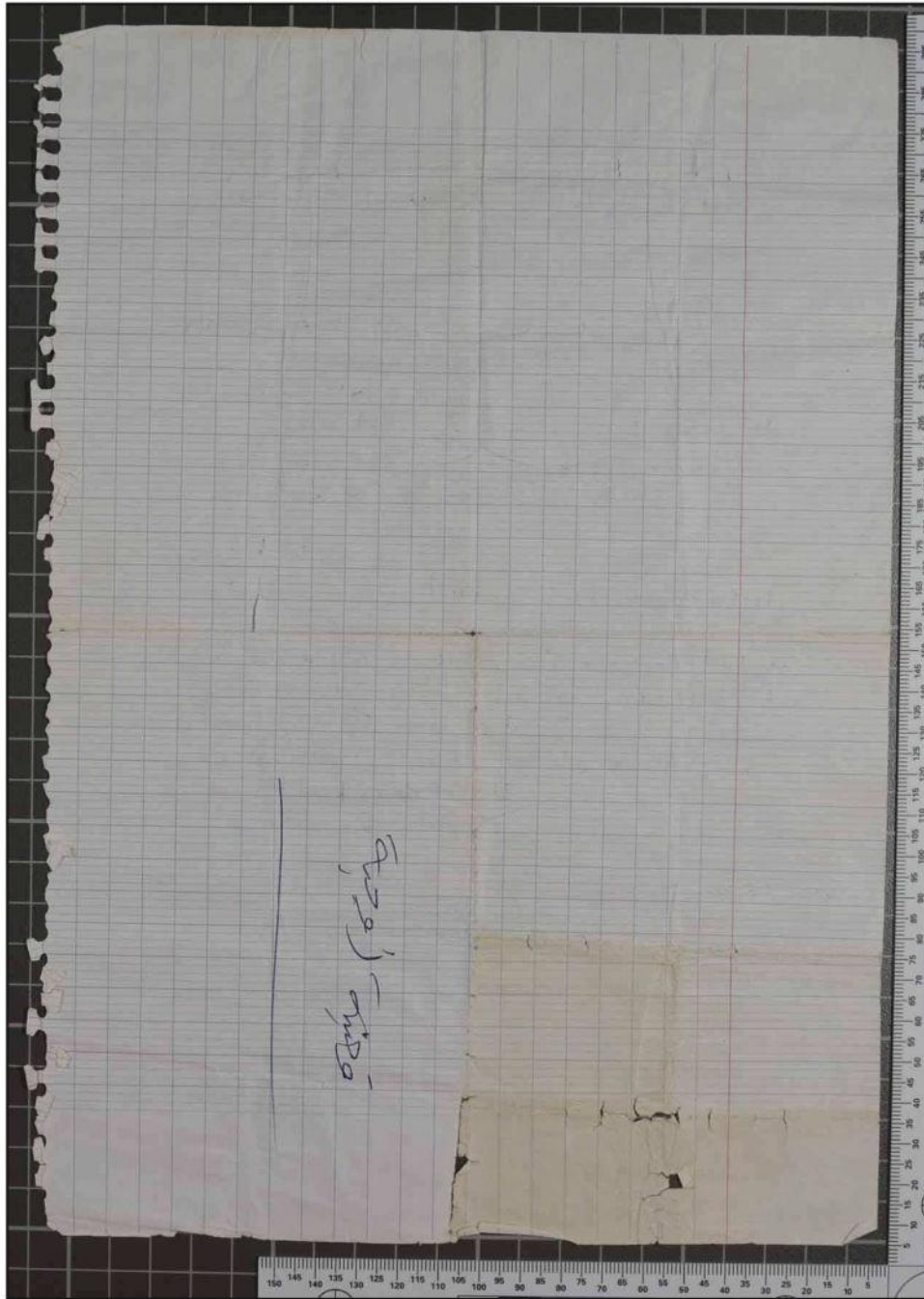

Verso de la pièce N° MLI-OTP-0053-0036

FOLD HERE

MLI-OTP-0053-0044  

## EVIDENCE/PROPERTY

Agency ICC/OTP Case # MLI  
 Item # \_\_\_\_\_ Offense \_\_\_\_\_  
 Suspect \_\_\_\_\_  
 Victim \_\_\_\_\_  
 Date and Time 21/10/19 15:29  
 Recovered By   
 Description and Location  
EXHIBIT MLI-OTP-0053-0040  
CONTAINED IN A TRANSPARENT PLASTIC COVER  
MLI-OTP-0053-0042

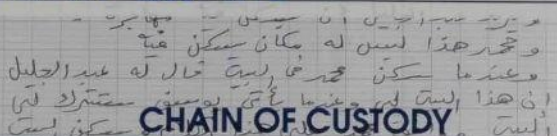
  
**CHAIN OF CUSTODY**

FROM	TO	DATE

**TO USE:**  
 1) Remove Release Liner from Flap.  
 2) Fold Where Indicated. BAG IS NOW SEALED.  
 3) Tear Where Indicated and Retain Evidence Receipt.  
**CAUTION: ATTEMPTS TO REOPEN WILL DISTORT SEALED AREA.**

Condition of Bag when Opened:  Sealed  
 Other \_\_\_\_\_  
 Opened By: \_\_\_\_\_ Date \_\_\_\_\_

**SIRCHIE®** Products • Vehicles • Training  
 100 Hunter Place, Youngsville, N.C. 27596 U.S.A.  
 Phone: (919) 554-2244, (800) 356-7311  
 Fax: (919) 554-2266, (800) 899-8181  
 www.sirchie.com

NO. IEB9120

TO REMOVE CONTENTS — CUT ALONG BOTTOM

DO NOT CUT HERE TO OPEN — DO NOT CUT HERE TO OPEN

Recto de la pochette EVIDENCE/PROPERTY N° C0500589874 contenant la pièce N° MLI-OTP-0053-0042

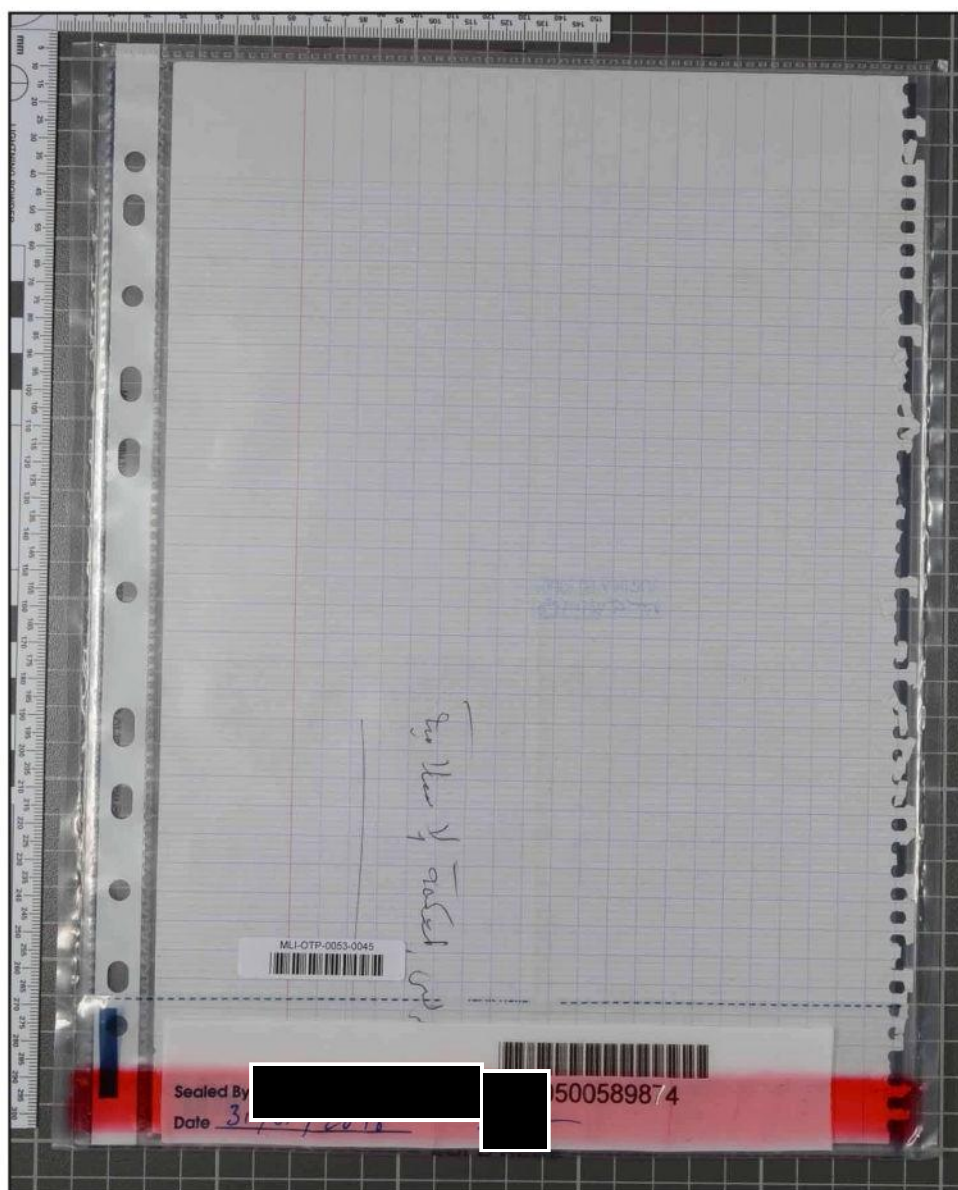

Verso de la pochette EVIDENCE/PROPERTY N° C0500589874 contenant la pièce N° MLI-OTP-0053-0042





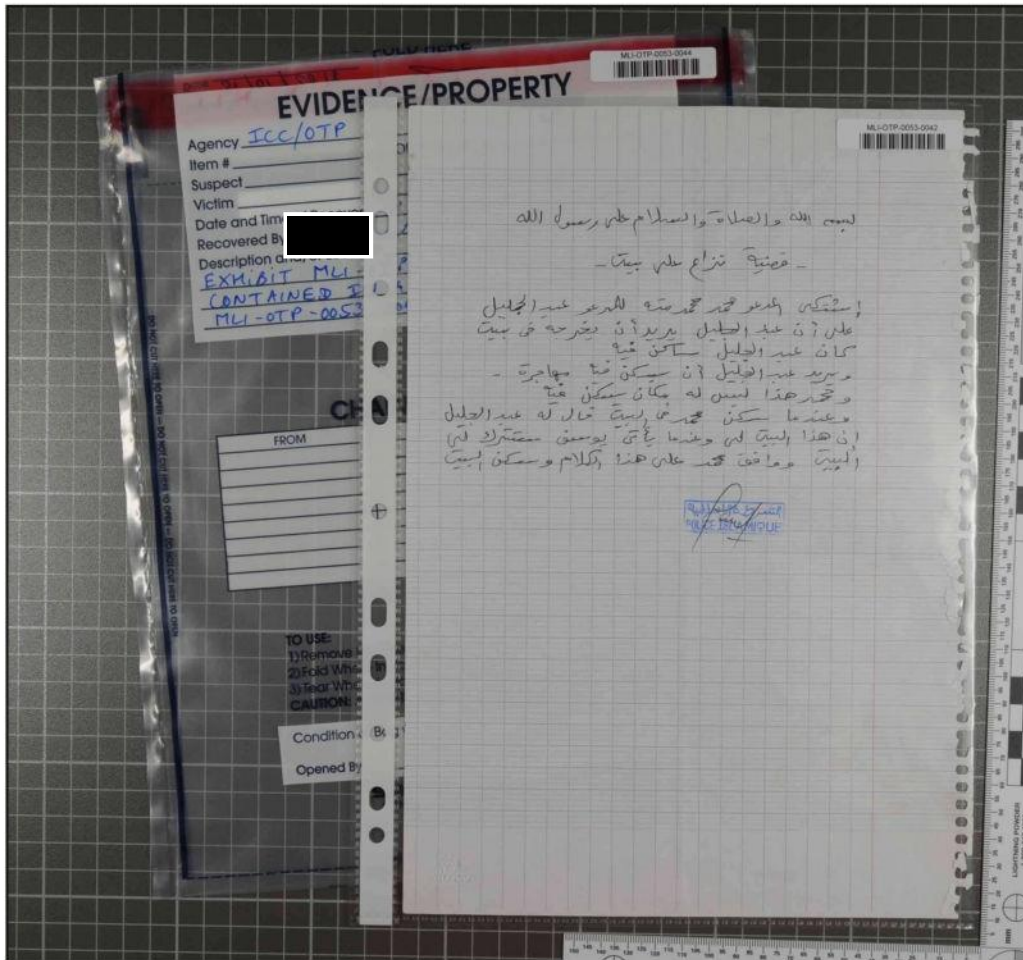

La pièce N° MLI-OTP-0053-0042 dans sa pochette transparente

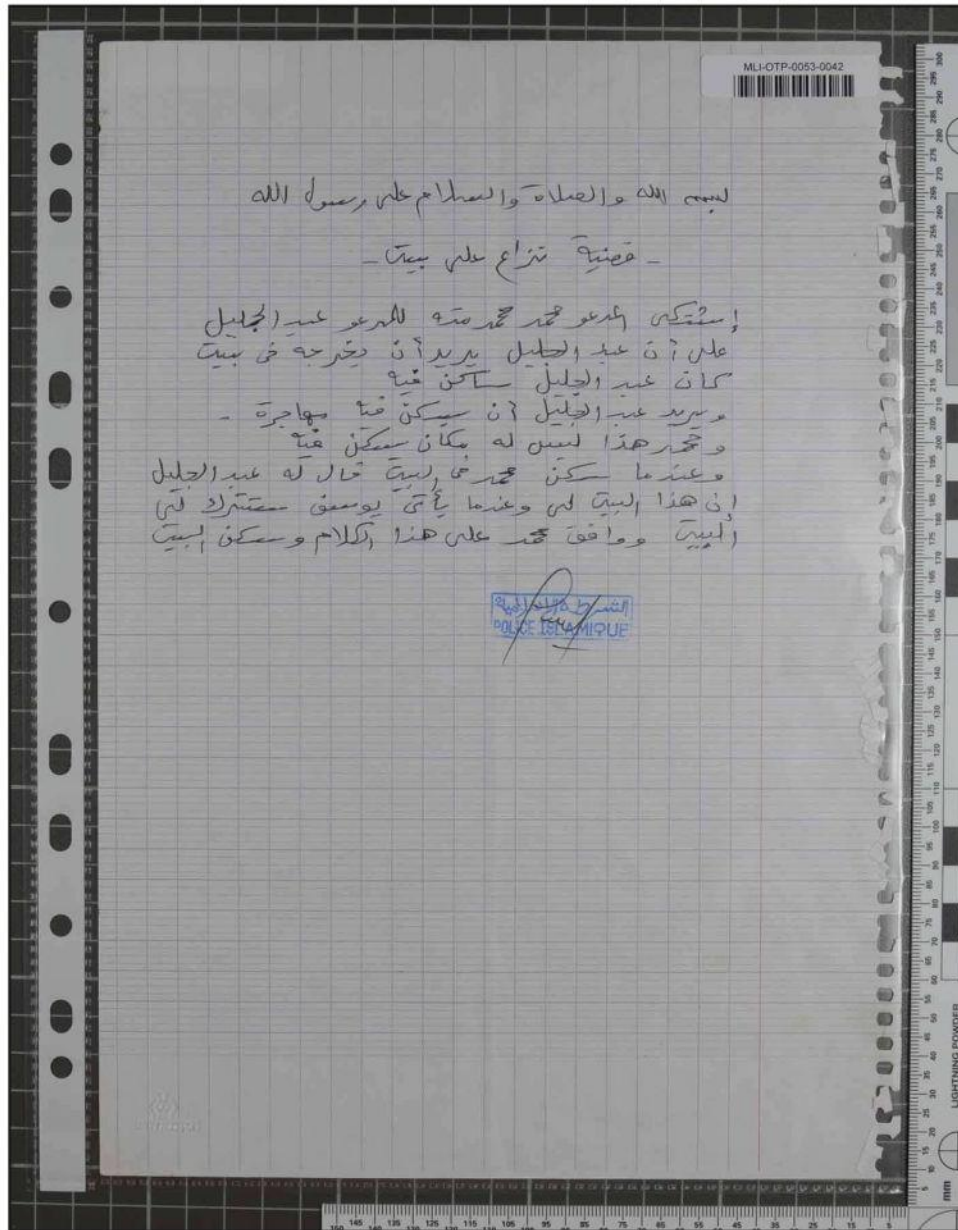

Recto de la pièce N° MLI-OTP-0053-0042 dans sa pochette transparente

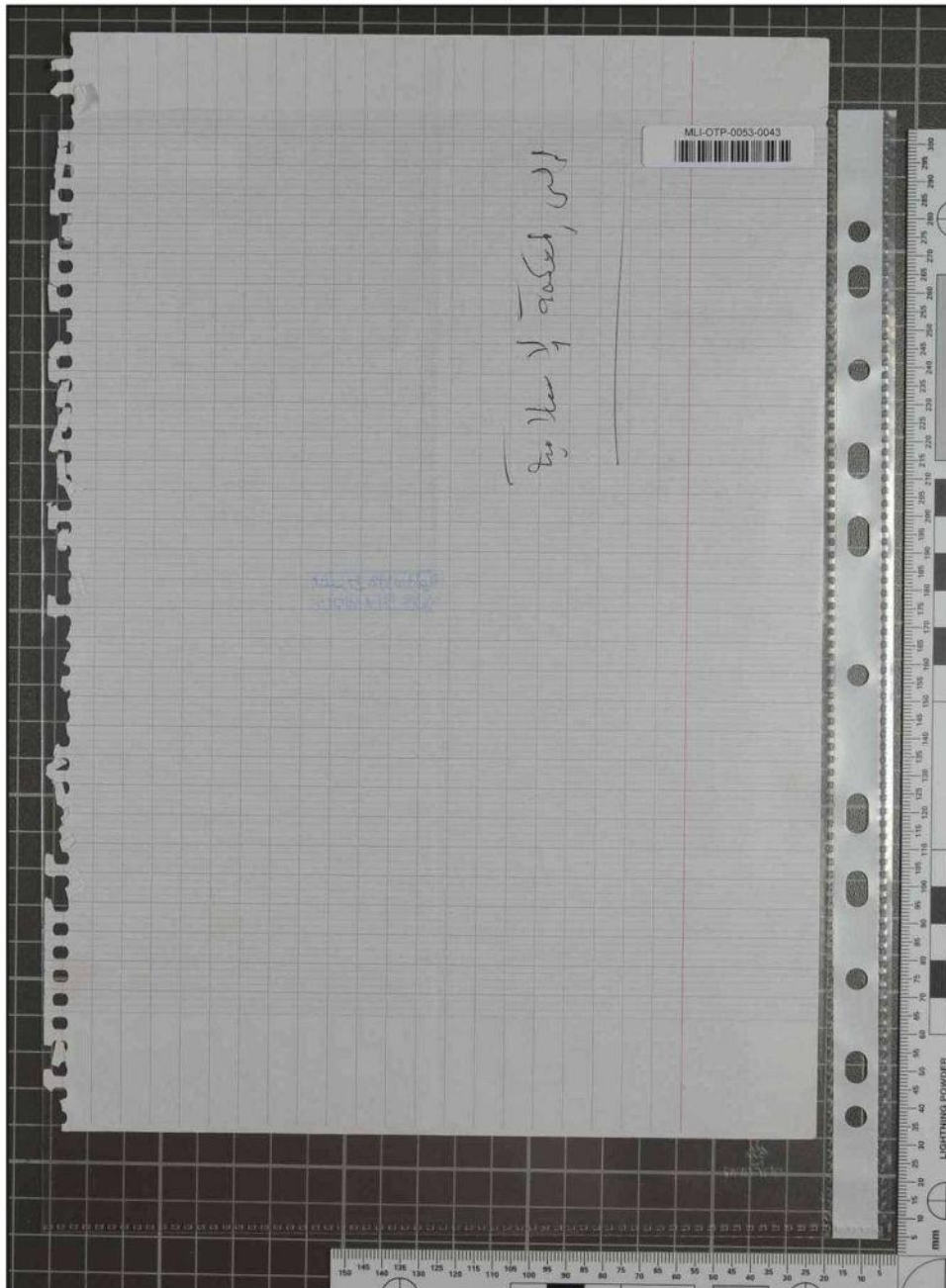

Verso de la pièce N° MLI-OTP-0053-0042 dans sa pochette transparente

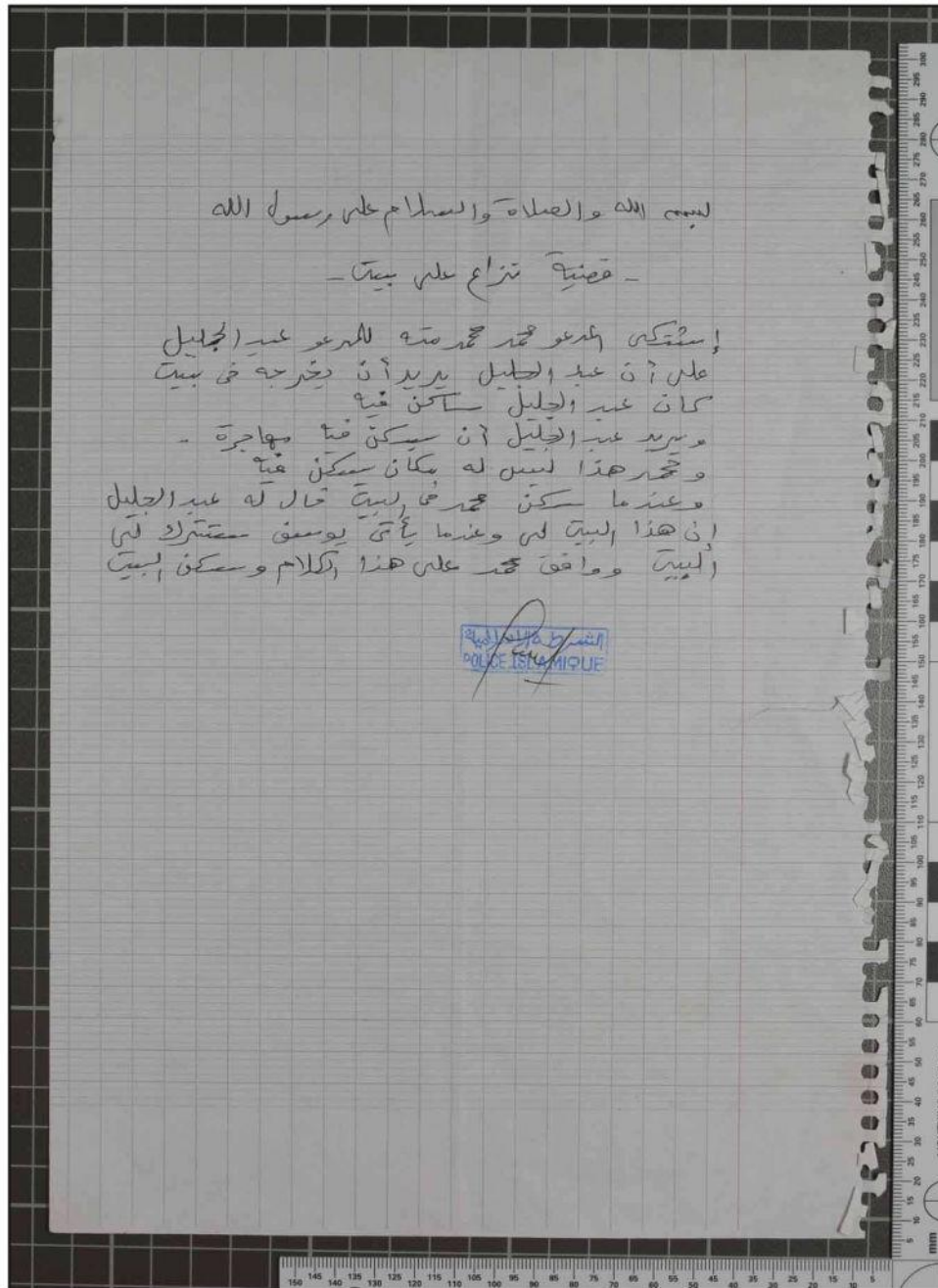

Recto de la pièce N° MLI-OTP-0053-0042

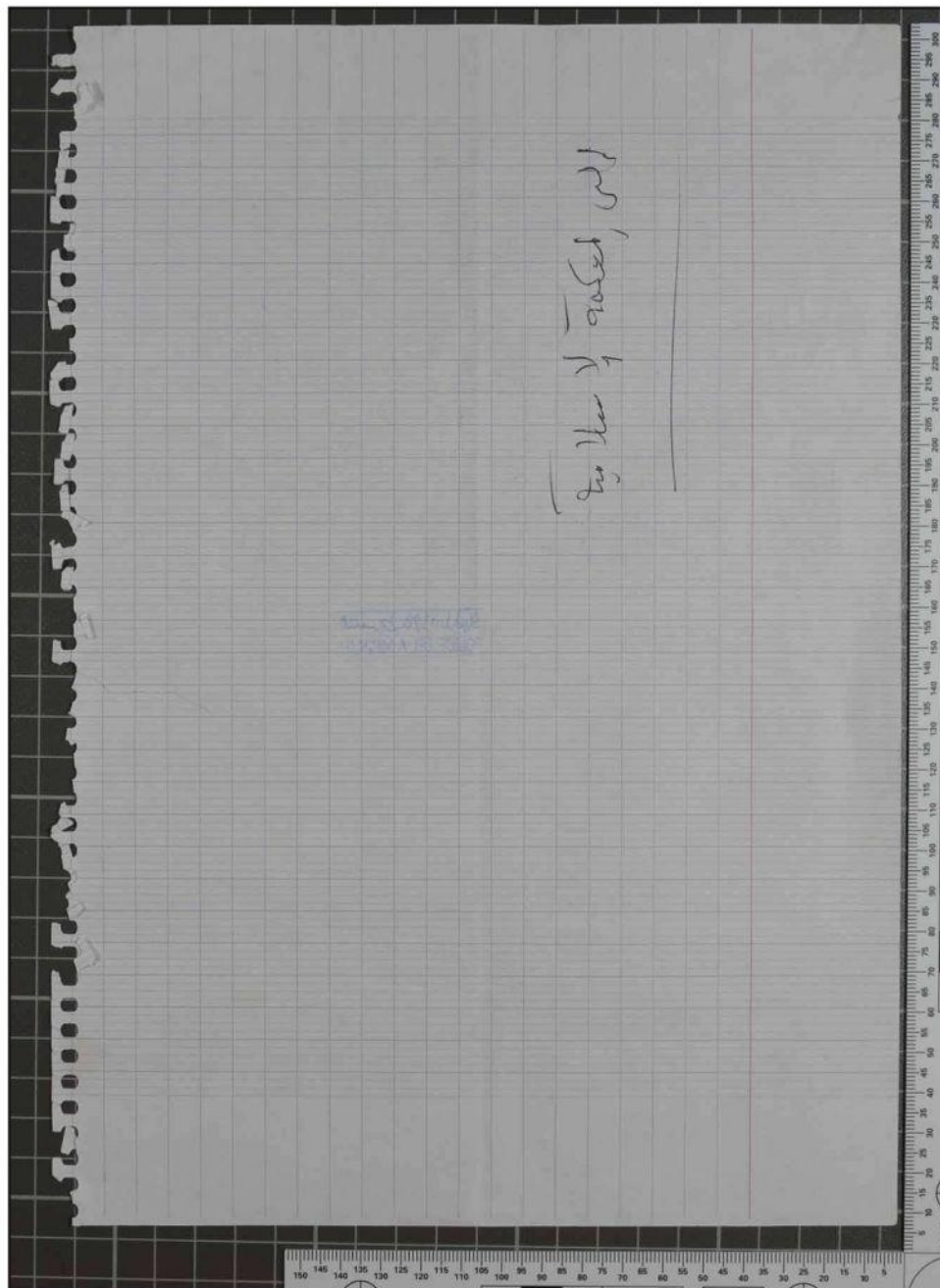

Verso de la pièce N° MLI-OTP-0053-0042

FOLD HERE

MLI-OTP-0053-0062

## EVIDENCE/PROPERTY

Agency ICC/OTP Case # MLI  
 Item # \_\_\_\_\_ Offense \_\_\_\_\_  
 Suspect \_\_\_\_\_  
 Victim \_\_\_\_\_  
 Date and Time of Recovery 21/01/2019 - 16:06  
 Recovered By [REDACTED]  
 Description and/or Location  
EXHIBIT MLI-OTP-0053-0053  
CONTAINED IN A TRANSPARENT PLASTIC COVER  
MLI-OTP-0053-0060

لا زينة -  
 مستعملة لآب والمرأة قال الاب هذا كله كزيب  
 هو قلمه وكزيبه

### CHAIN OF CUSTODY

FROM	TO	DATE

**TO USE:**  
 1) Remove Release Liner from Flap.  
 2) Fold Where Indicated. BAG IS NOW SEALED.  
 3) Tear Where Indicated and Retain Evidence Receipt.  
**CAUTION: ATTEMPTS TO REOPEN WILL DISTORT SEALED AREA.**

Condition of Bag when Opened:  Sealed  
 Other \_\_\_\_\_  
 Opened By: \_\_\_\_\_ Date \_\_\_\_\_

**SIRCHIE®** Products • Vehicles • Training  
 100 Hunter Place, Youngsville, N.C. 27596 U.S.A.  
 Phone: (919) 554-2244, (800) 356-7311  
 Fax: (919) 554-2266, (800) 899-8181  
 www.sirchie.com

NO. IEB9120

TO REMOVE CONTENTS — CUT ALONG BOTTOM

DO NOT CUT HERE TO OPEN — DO NOT CUT HERE TO OPEN — DO NOT CUT HERE TO OPEN

Recto de la pochette EVIDENCE/PROPERTY N° C0500589863 contenant la pièce N° MLI-OTP-0053-0060

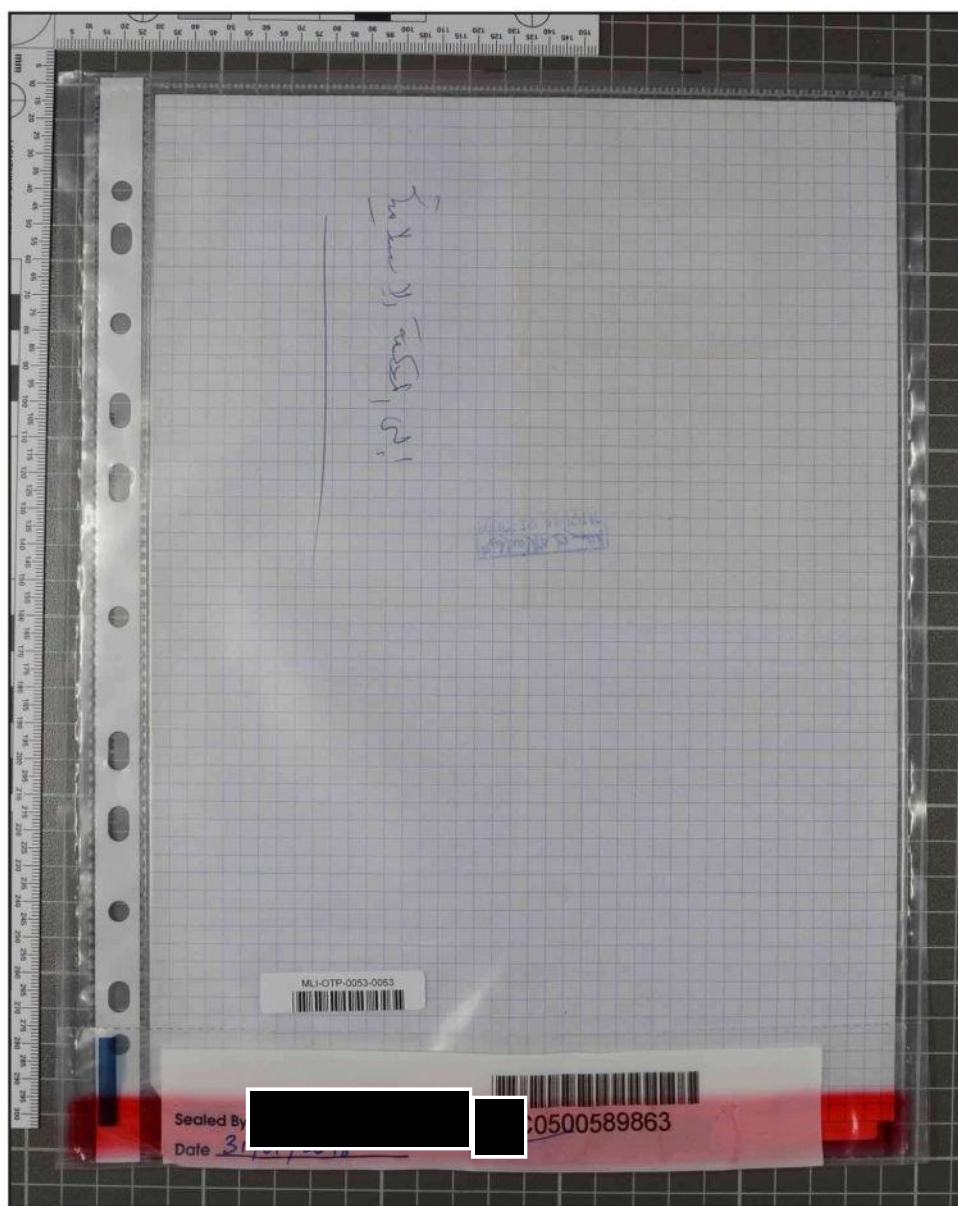

Verso de la pochette EVIDENCE/PROPERTY N° C0500589863 contenant la pièce N° MLI-OTP-0053-0060

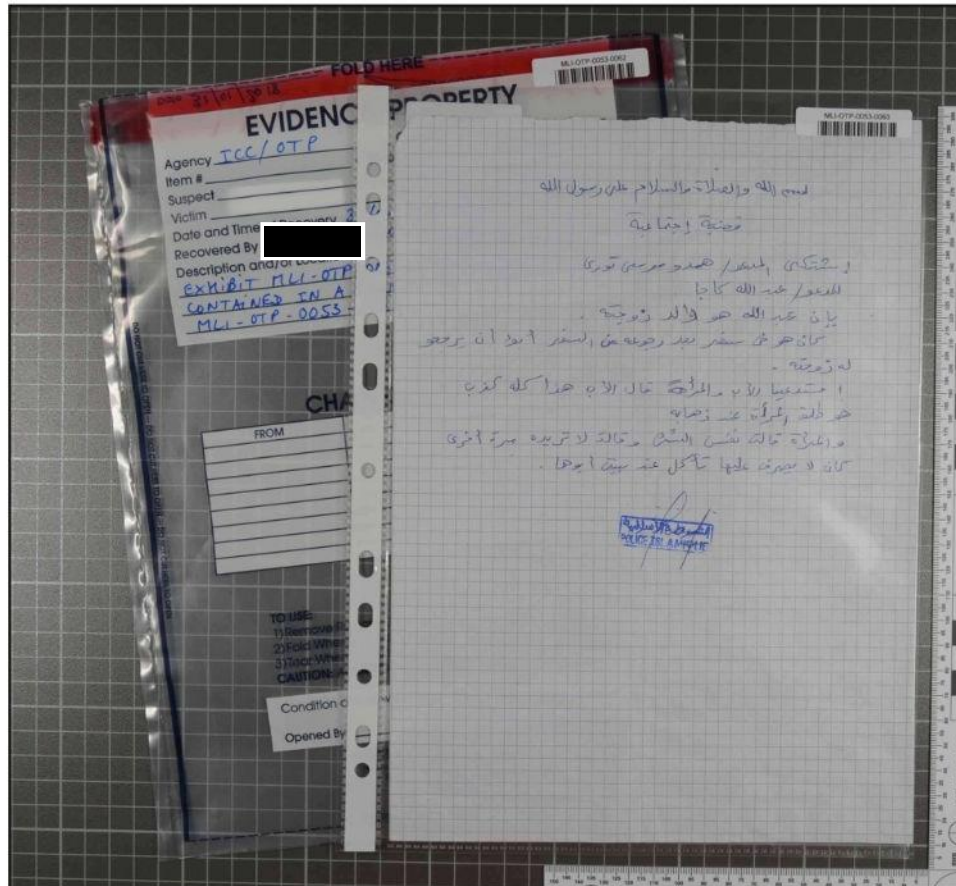

La pièce N° MLI-OTP-0053-0060 dans sa pochette transparente



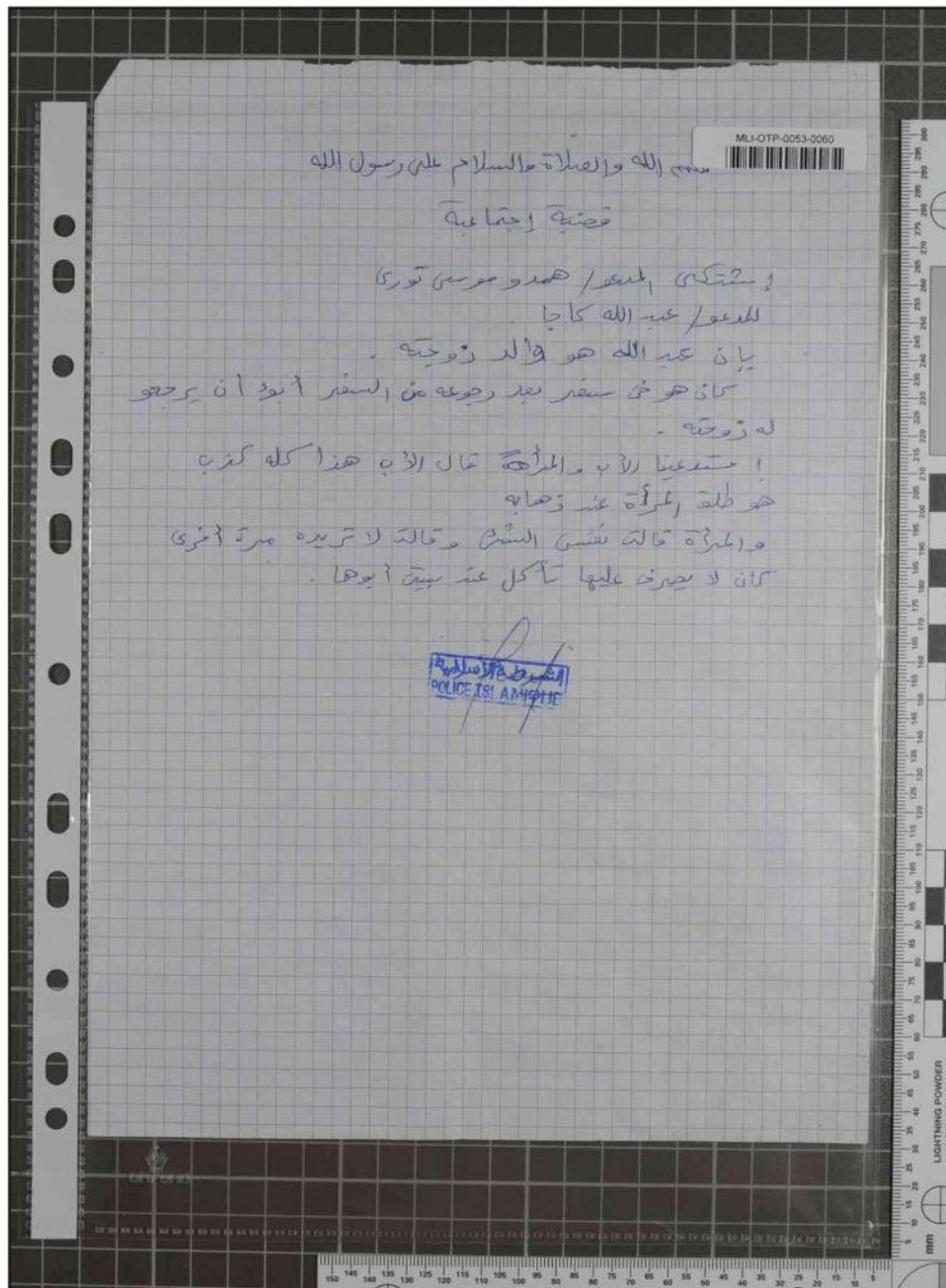

Recto de la pièce N° MLI-OTP-0053-0060 dans sa pochette transparente

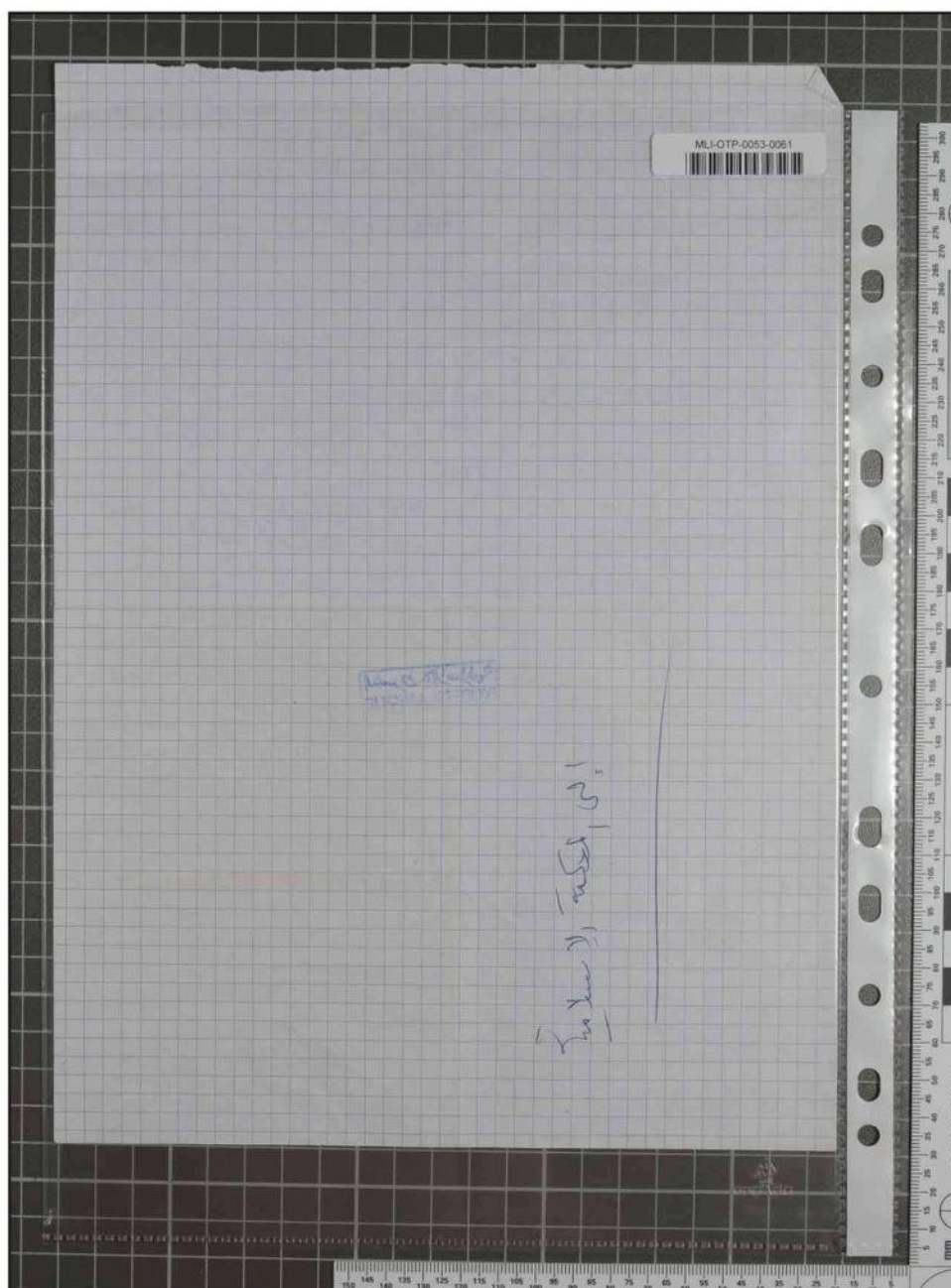

Verso de la pièce N° MLI-OTP-0053-0060 dans sa pochette transparente

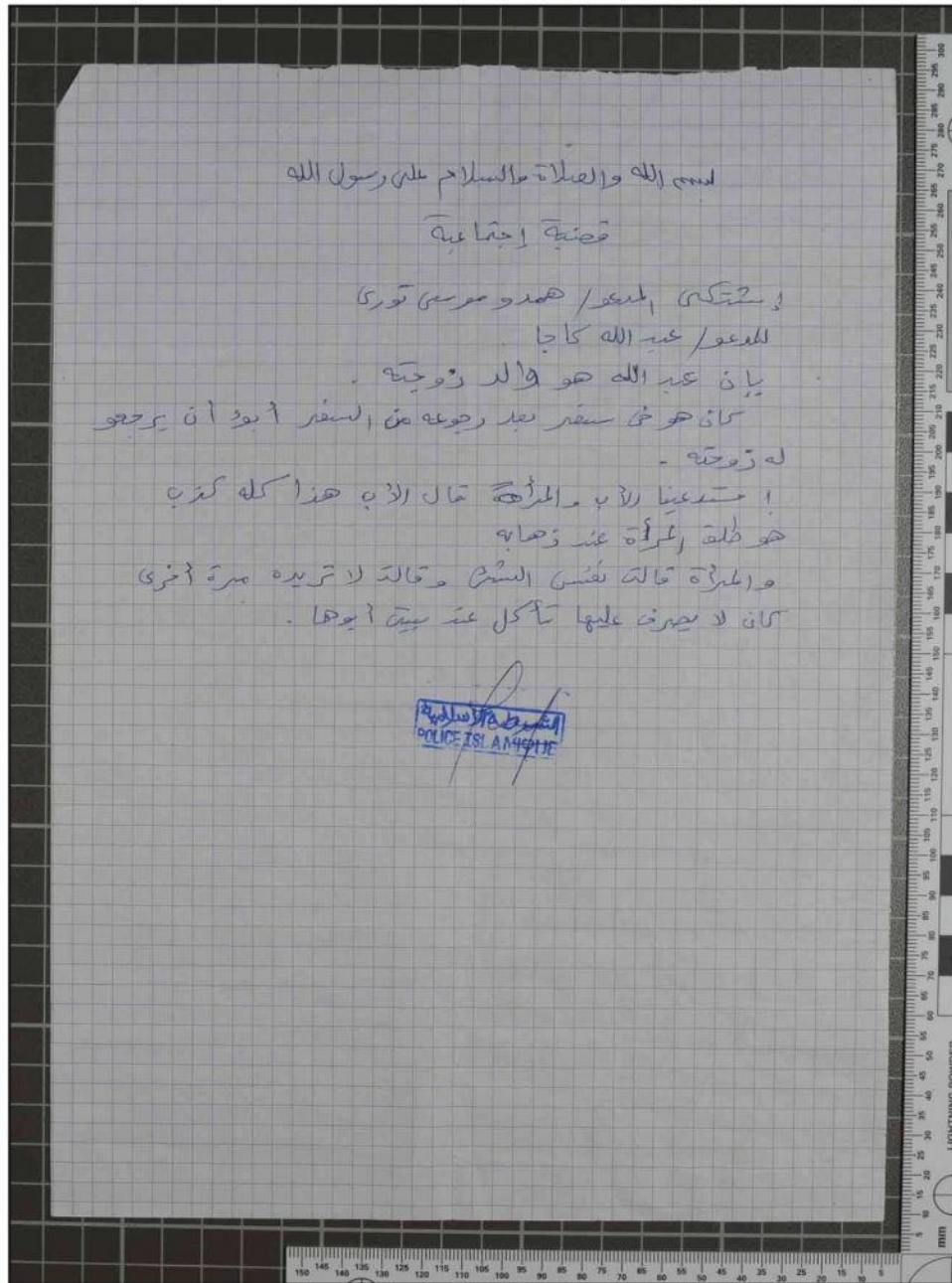

Recto de la pièce N° MLI-OTP-0053-0060

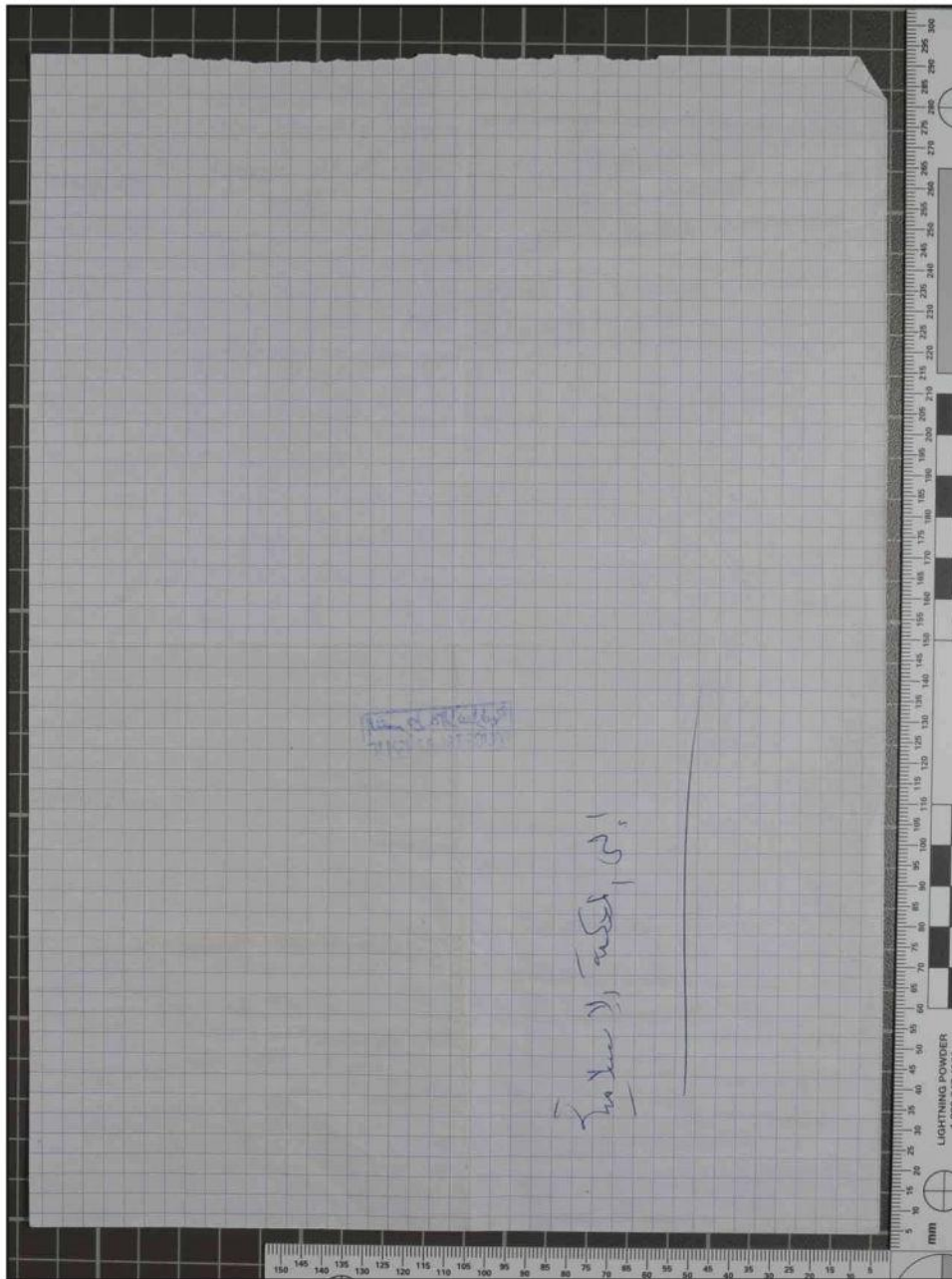

Verso de la pièce N° MLI-OTP-0053-0060

FOLD HERE

MLI-OTP-0053-0068

## EVIDENCE/PROPERTY

Agency ICC/OTP Case # MLI

Item # \_\_\_\_\_ Offense \_\_\_\_\_

Suspect \_\_\_\_\_

Victim \_\_\_\_\_

Date and Time of Recovery: 31.12.2016 16.17

Recovered By [REDACTED] [REDACTED]

Description and/or Location  
EXHIBIT MLI-OTP-0053-0068  
CONTAINED IN A TRANSPARENT PLASTIC COVER  
MLI-OTP-0053-0066

**CHAIN OF CUSTODY**

FROM	TO	DATE

**TO USE:**

- 1) Remove Release Liner from Flap.
- 2) Fold Where Indicated. BAG IS NOW SEALED.
- 3) Tear Where Indicated and Retain Evidence Receipt.

**CAUTION: ATTEMPTS TO REOPEN WILL DISTORT SEALED AREA.**

Condition of Bag when Opened:  Sealed  Other \_\_\_\_\_

Opened By: \_\_\_\_\_ Date: \_\_\_\_\_

**SIRCHIE®** Products • Vehicles • Training  
 100 Hunter Place, Youngsville, N.C. 27596 U.S.A.  
 Phone: (919) 554-2244, (800) 356-7311  
 Fax: (919) 554-2266, (800) 899-8181  
 www.sirchie.com

NO. IEB9120

TO REMOVE CONTENTS — CUT ALONG BOTTOM

DO NOT CUT HERE TO OPEN — DO NOT CUT HERE TO OPEN — DO NOT CUT HERE TO OPEN

Recto de la pochette EVIDENCE/PROPERTY N° C0500589864 contenant la pièce N° MLI-OTP-0053-0066

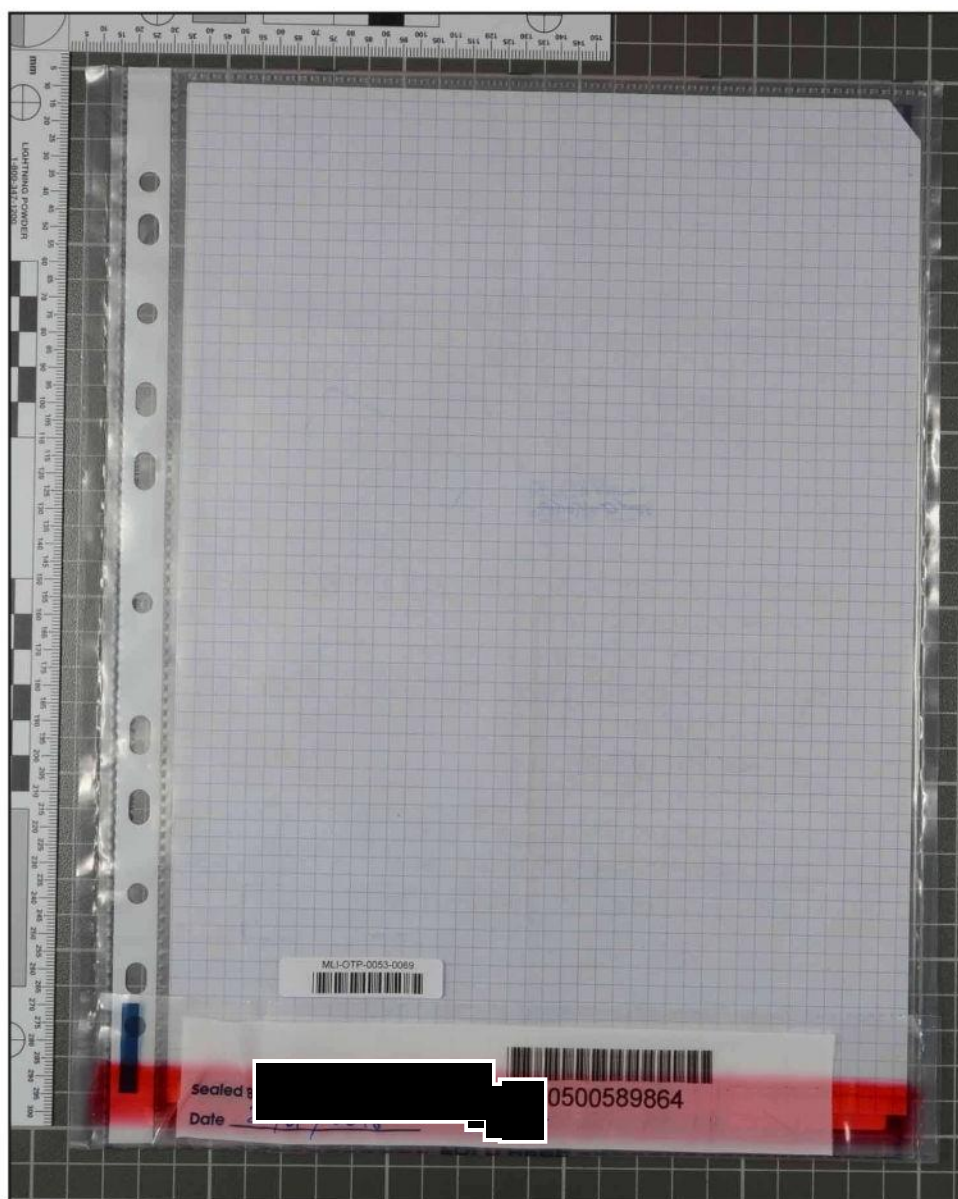

Verso de la pochette EVIDENCE/PROPERTY N° C0500589864 contenant la pièce N° MLI-OTP-0053-0066



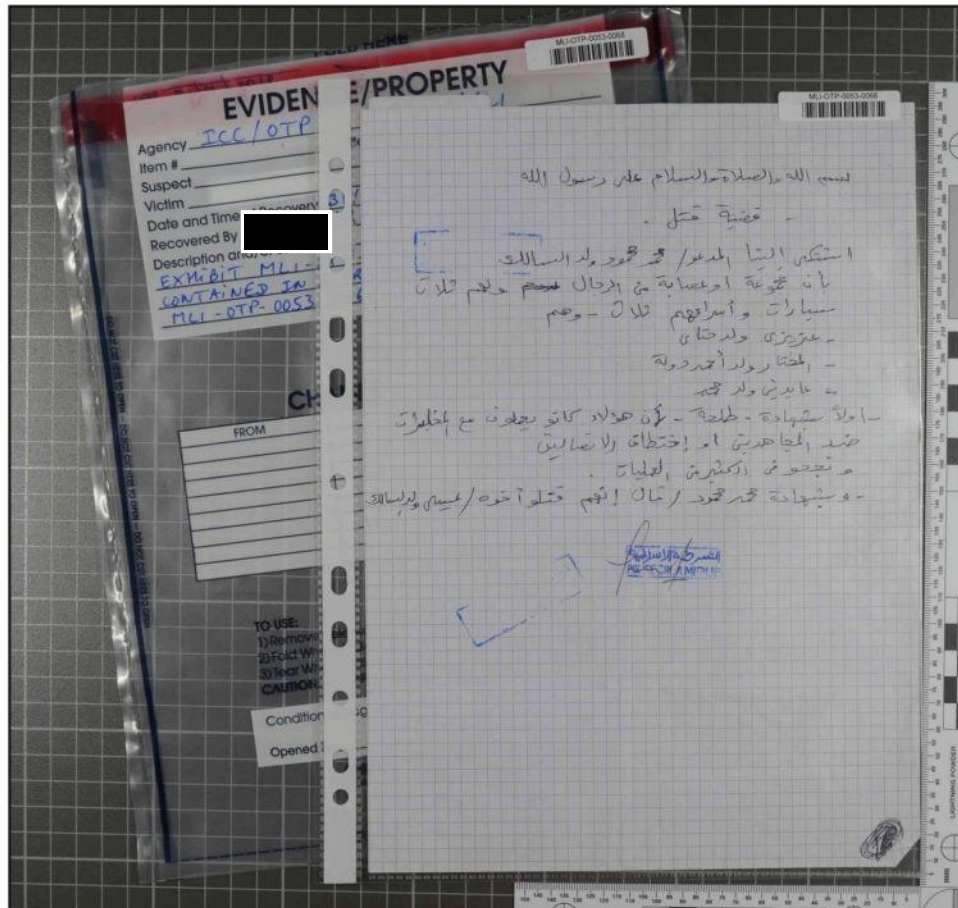

La pièce N° MLI-OTP-0053-0066 dans sa pochette transparente

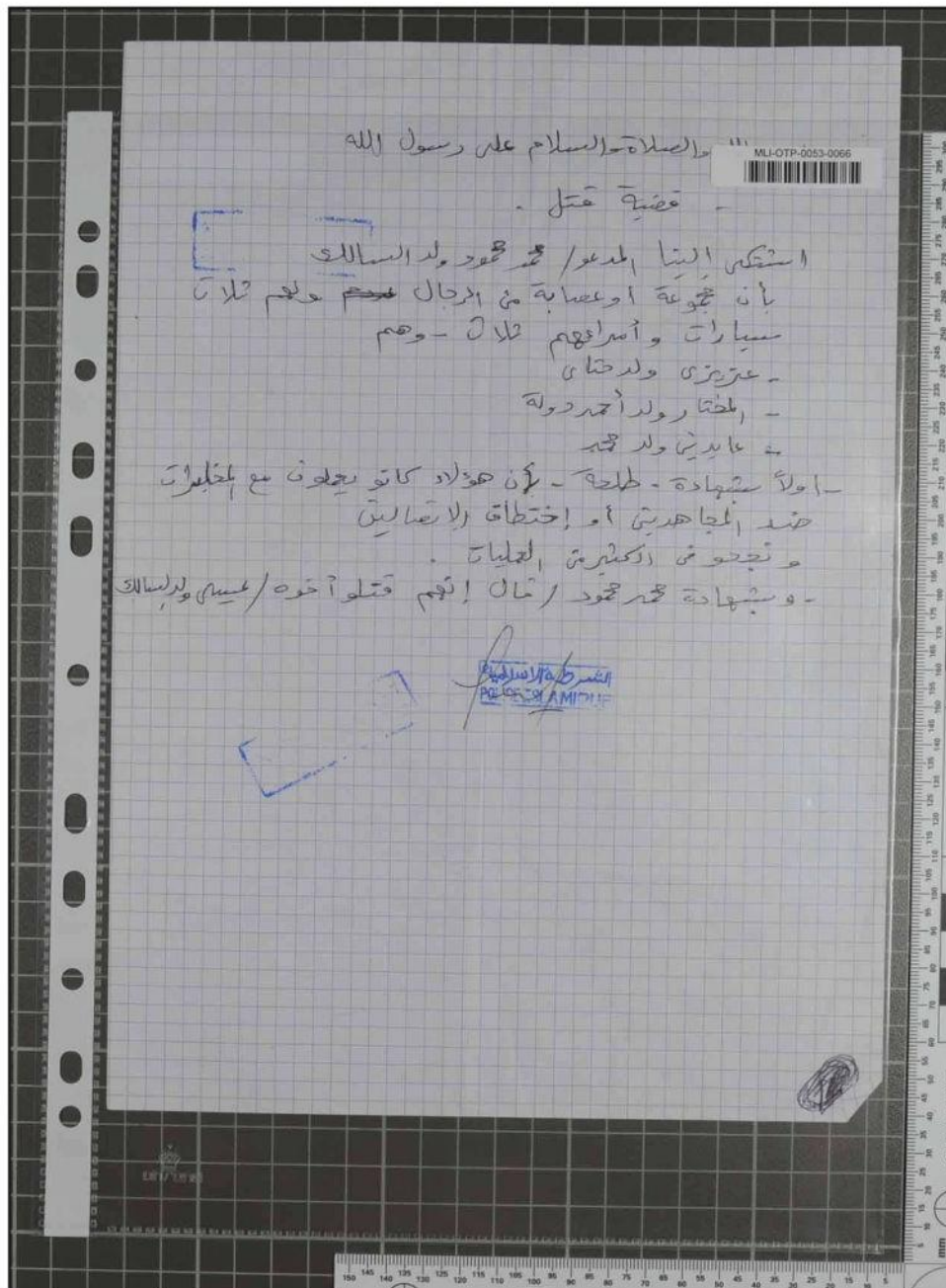

Recto de la pièce N° MLI-OTP-0053-0066 dans sa pochette transparente



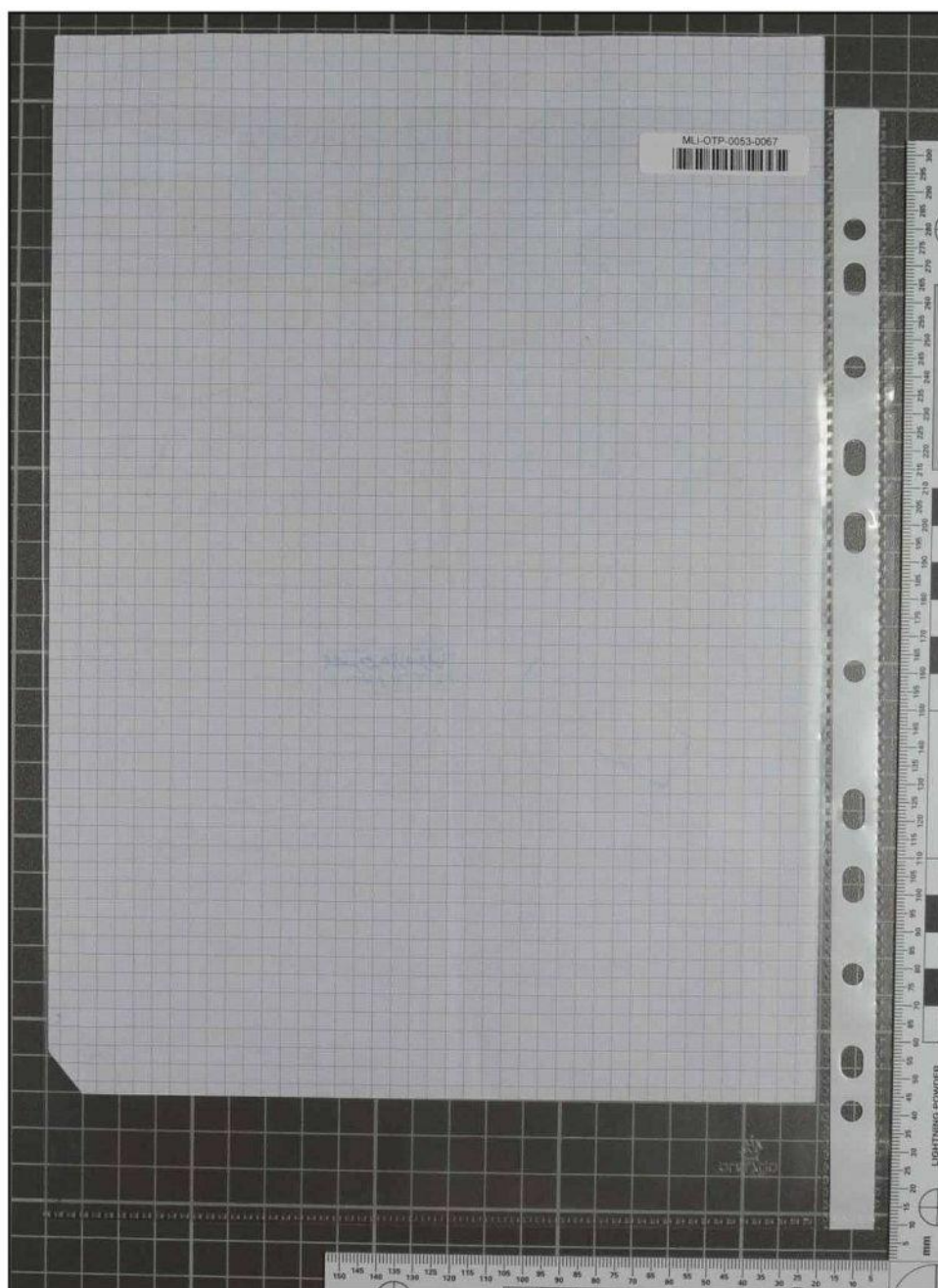

Verso de la pièce N° MLI-OTP-0053-0066 dans sa pochette transparente

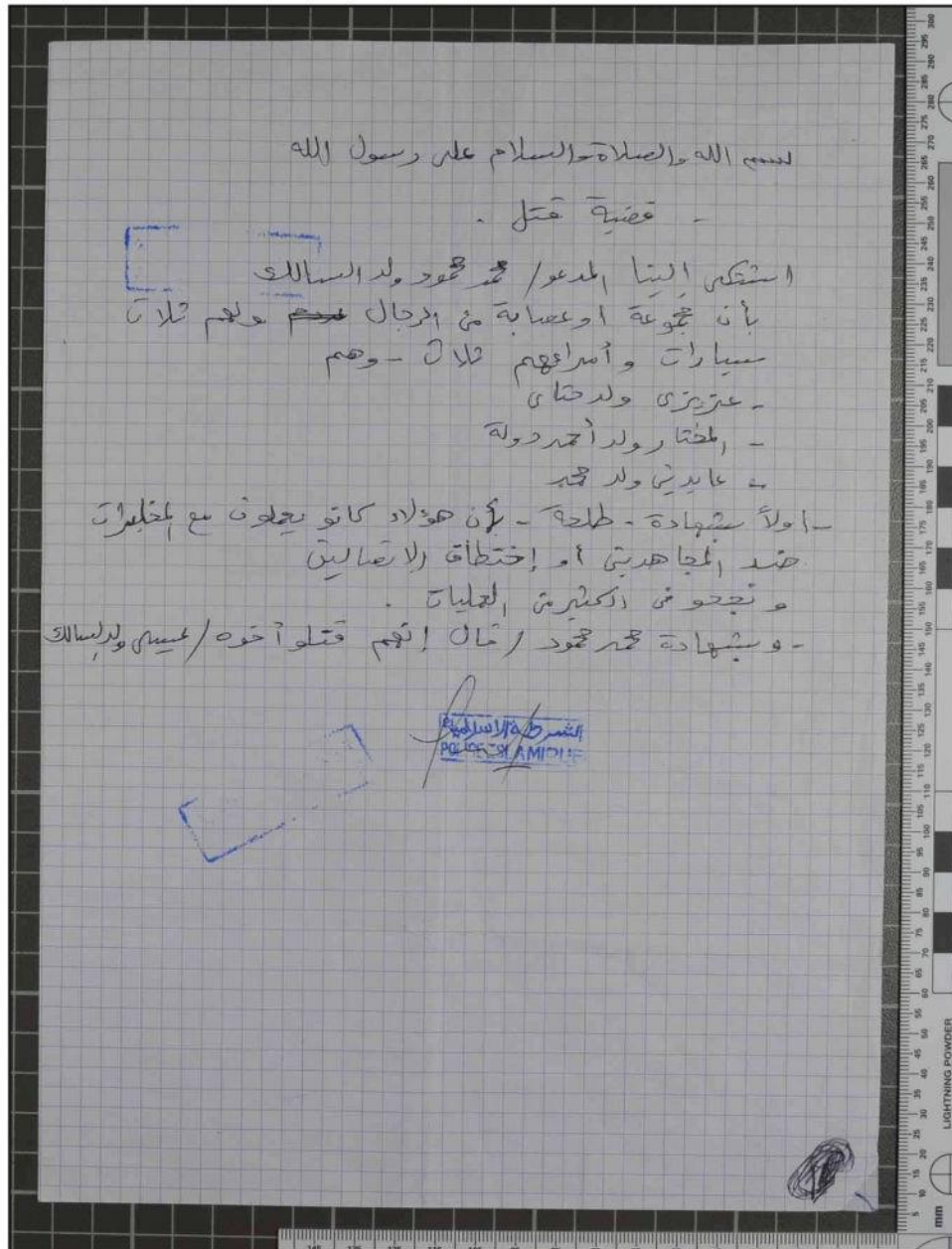

La pièce N° MLI-OTP-0053-0066

FOLD HERE

MLI-OTP-0053-0074  

## EVIDENCE/PROPERTY

Agency ICC/OTP Case # MLI  
 Item # \_\_\_\_\_ Offense \_\_\_\_\_  
 Suspect \_\_\_\_\_  
 Victim \_\_\_\_\_  
 Date and Time of Recovery 31/01/2019 13:30  
 Recovered By \_\_\_\_\_  
 Description and/or Location \_\_\_\_\_  
EXHIBIT MLI-OTP-0053-0074  
CONTAINED IN A TRANSPARENT PLASTIC COVER  
MLI-OTP-0053-0072

جاعة / رصية منة عجة  
 قالة ل ان القطعة لها - و لدرها منسكت له  
 لاله الملكة القانية قتاله له ان تدفع منة الف  
 او تدره

### CHAIN OF CUSTODY

FROM	TO	DATE

**TO USE:**  
 1) Remove Release Liner from Flap.  
 2) Fold Where Indicated. BAG IS NOW SEALED.  
 3) Tear Where Indicated and Retain Evidence Receipt.  
**CAUTION: ATTEMPTS TO REOPEN WILL DISTORT SEALED AREA.**

Condition of Bag when Opened:  Sealed  
 Other \_\_\_\_\_  
 Opened By: \_\_\_\_\_ Date \_\_\_\_\_

**SIRCHIE®** Products • Vehicles • Training  
 100 Hunter Place, Youngsville, N.C. 27596 U.S.A.  
 Phone: (919) 554-2244, (800) 356-7311  
 Fax: (919) 554-2266, (800) 899-6161  
 www.sirchie.com

NO. IEB9120

TO REMOVE CONTENTS — CUT ALONG BOTTOM

Recto de la pochette EVIDENCE/PROPERTY N° C0500589865 contenant la pièce N° MLI-OTP-0053-0072

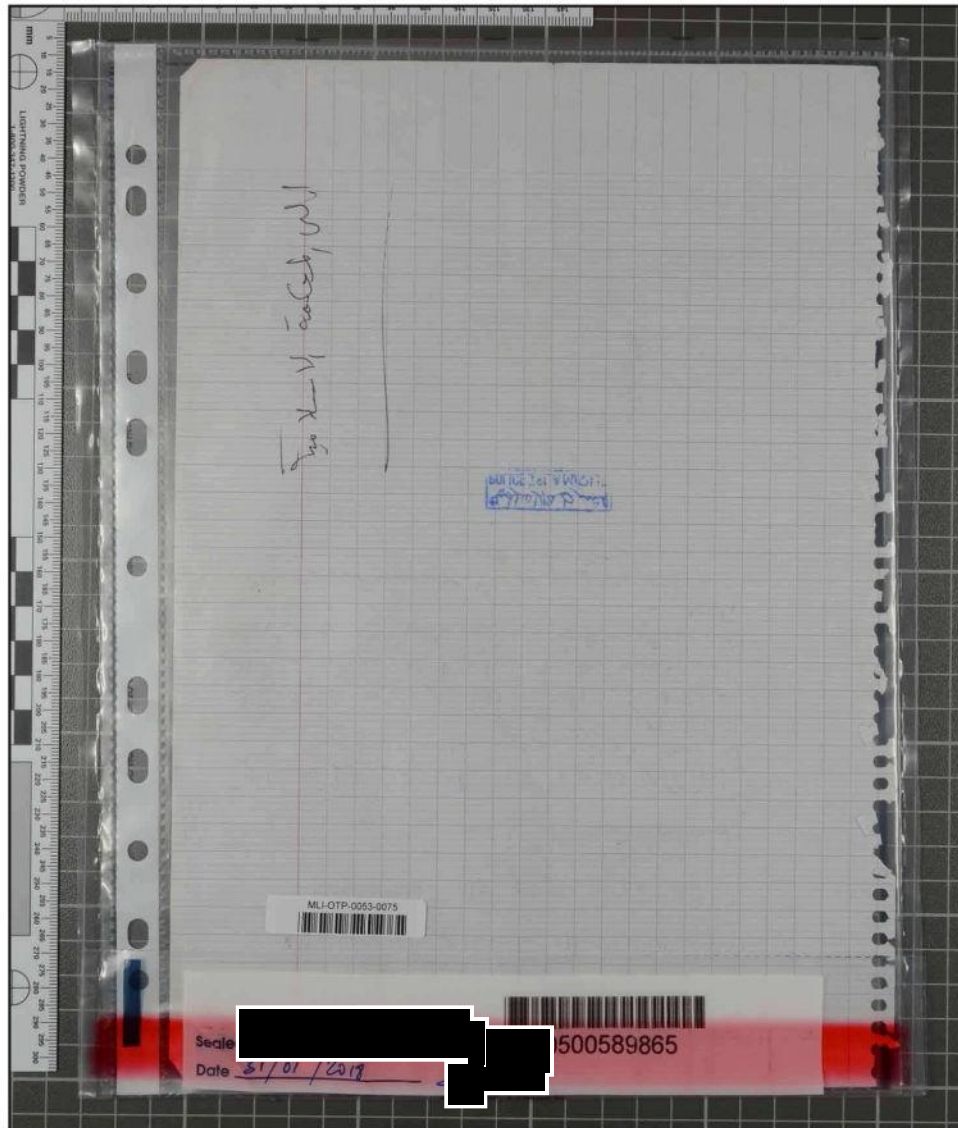

Verso de la pochette EVIDENCE/PROPERTY N° C0500589865 contenant la pièce N° MLI-OTP-0053-0072



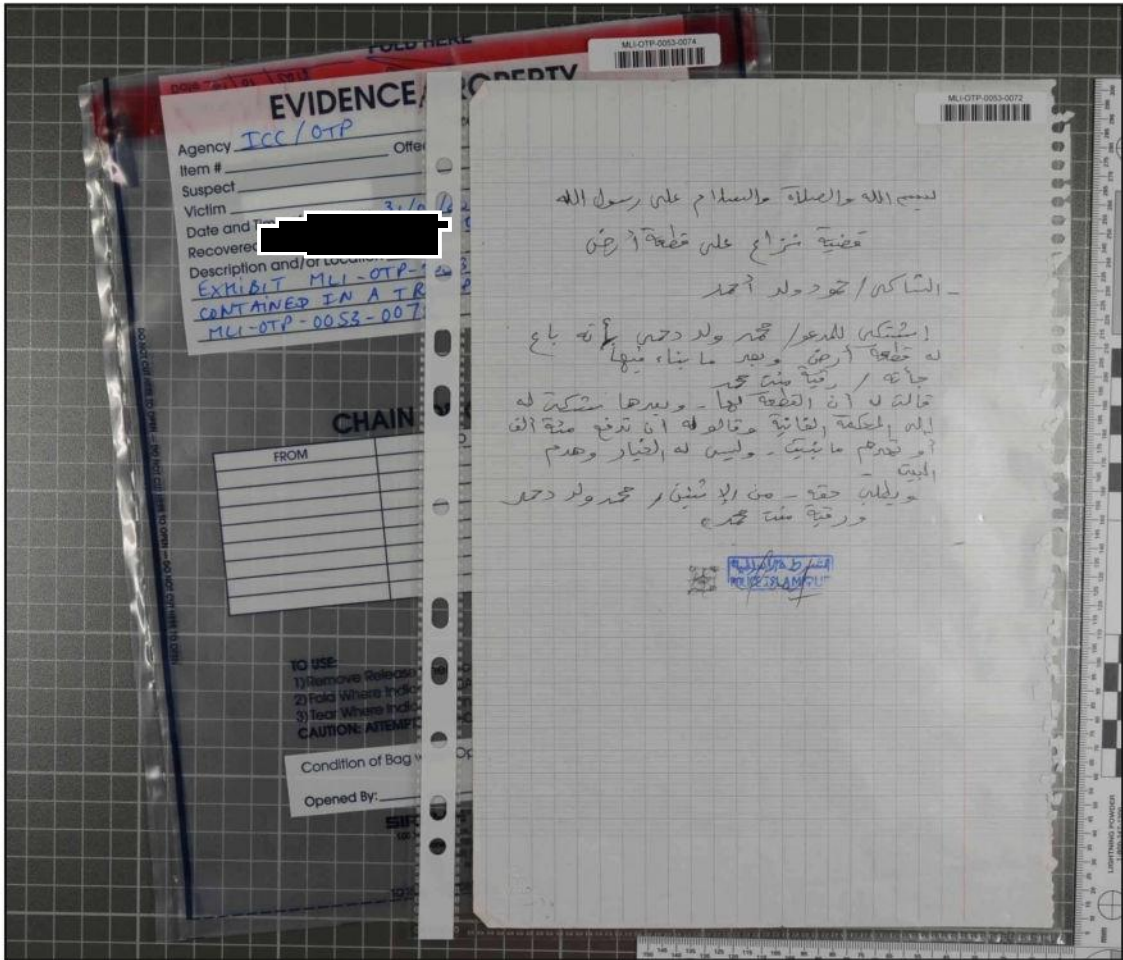

La pièce N° MLI-OTP-0053-0072 dans sa pochette transparente

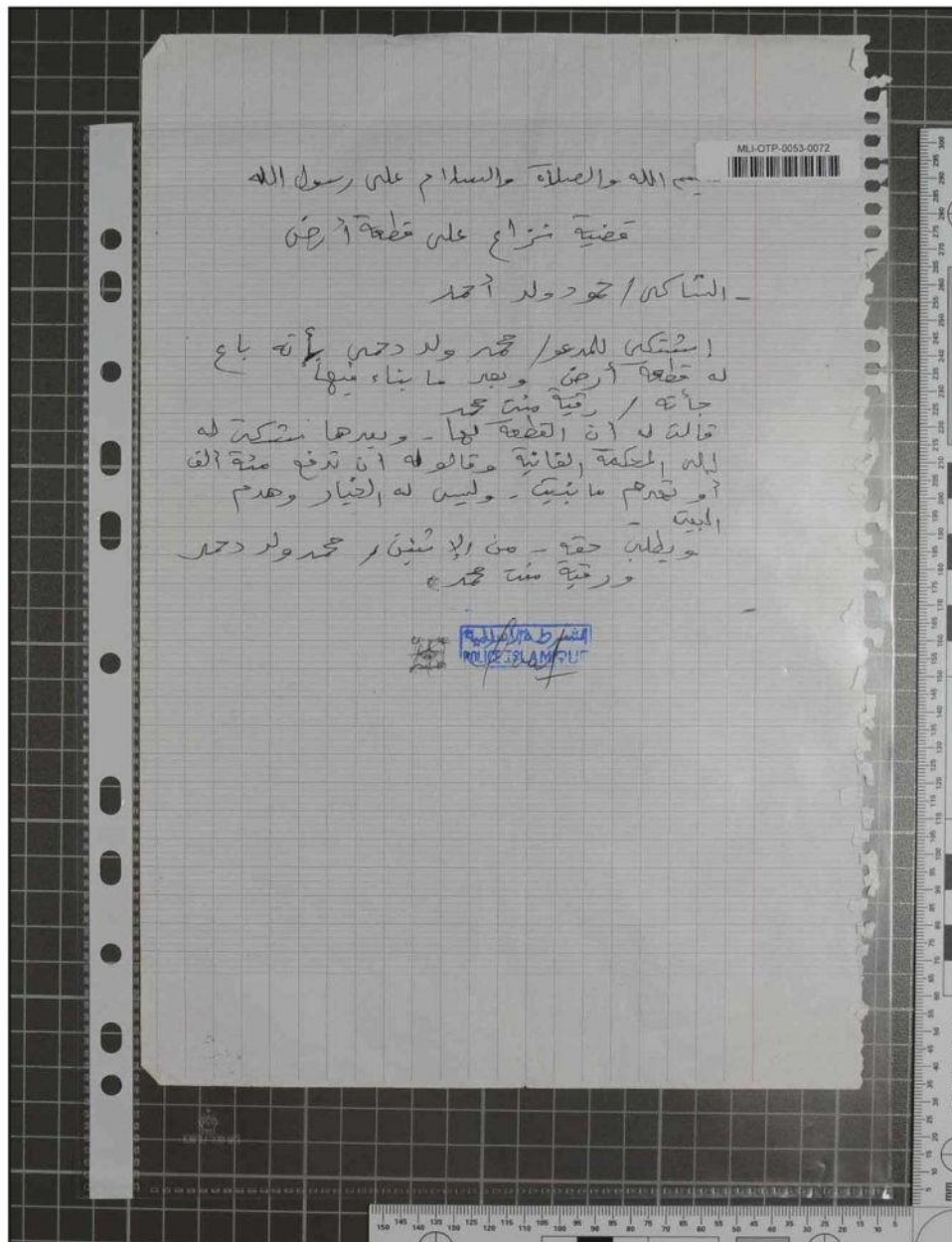

Recto de la pièce N° MLI-OTP-0053-0072 dans sa pochette transparente

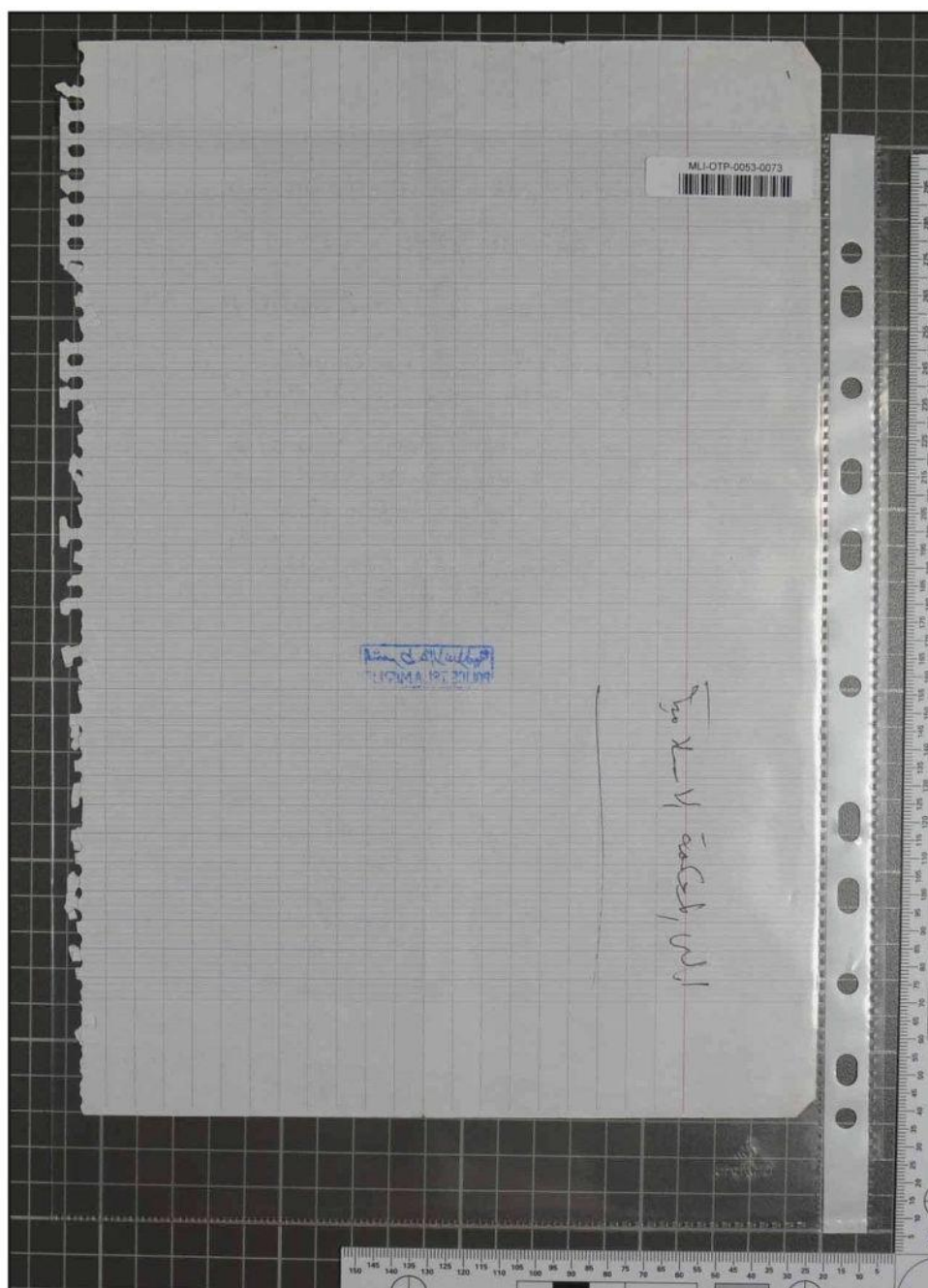

Verso de la pièce N° MLI-OTP-0053-0072 dans sa pochette transparente

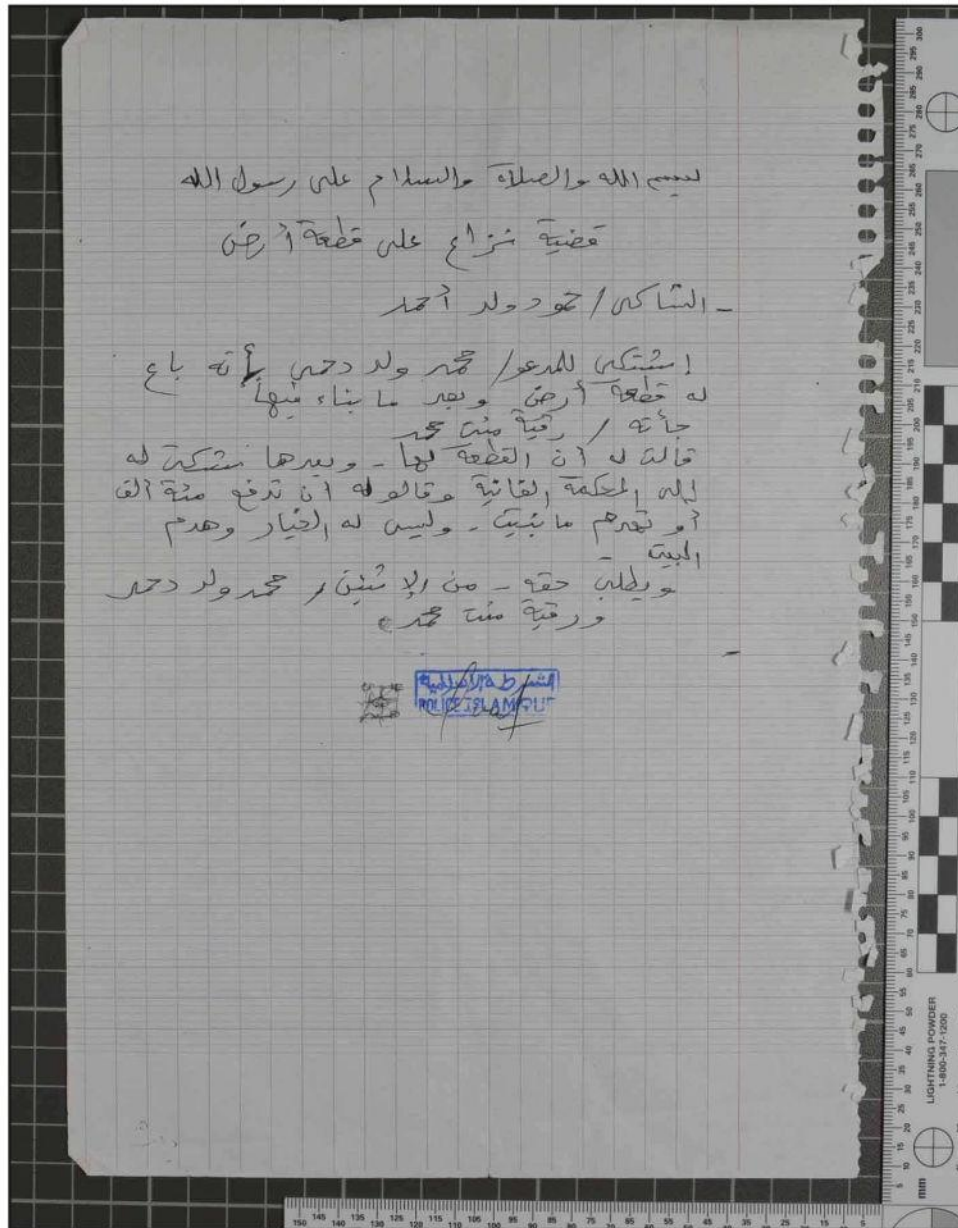

Recto de la pièce N° MLI-OTP-0053-0072



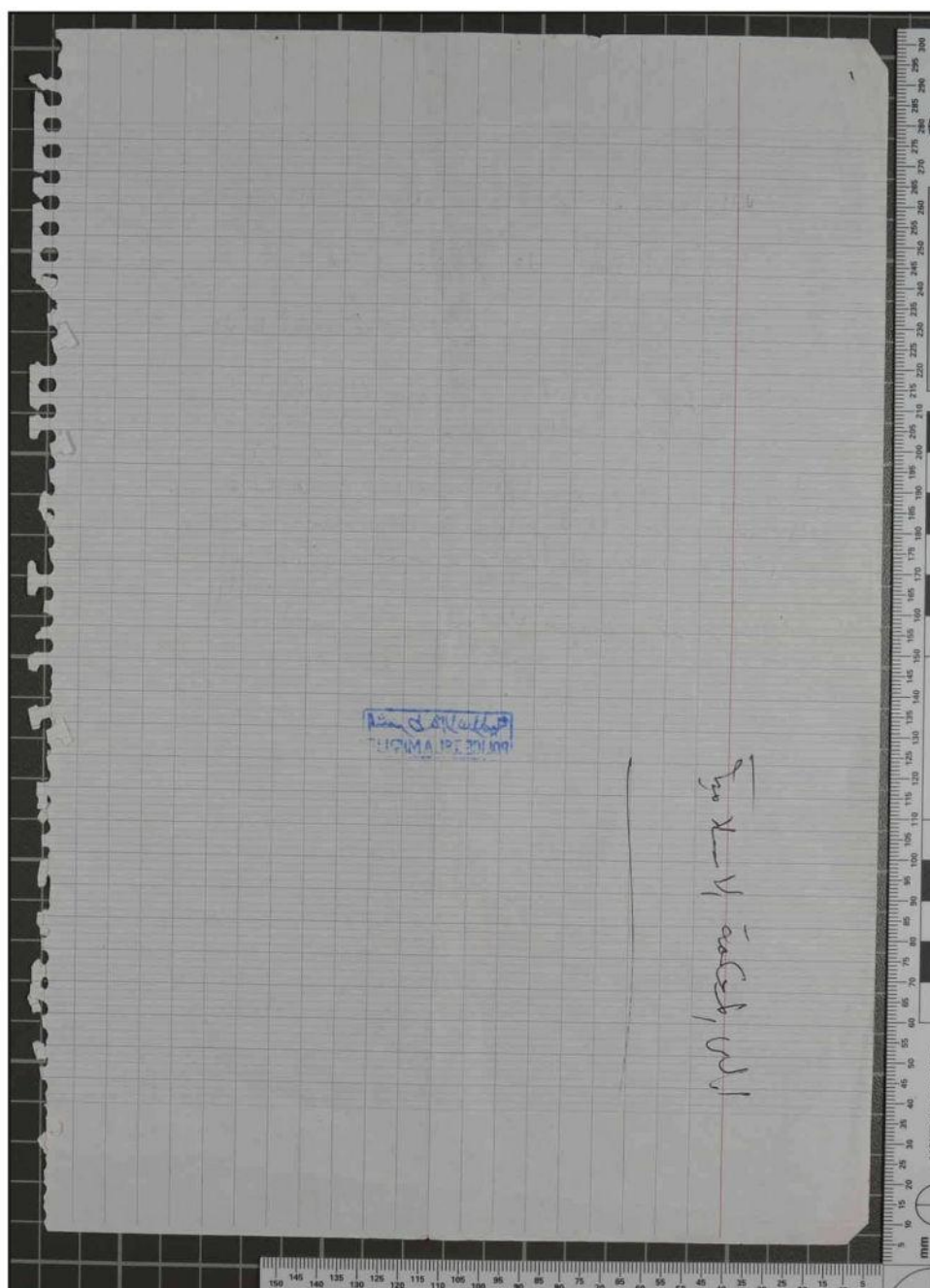

Verso de la pièce N° MLI-OTP-0053-0072

FOLD HERE

MLI-OTP-0053-0080

## EVIDENCE/PROPERTY

Agency ICC/OTP Case # MLI  
 Item # \_\_\_\_\_ Offense \_\_\_\_\_  
 Suspect \_\_\_\_\_  
 Victim \_\_\_\_\_  
 Date and Time 31/1/2019 at 16:41  
 Recovered By [REDACTED]  
 Description and/or Location  
EXHIBIT MLI-OTP-0053-0070  
CONTAINED IN A TRANSPARENT PLASTIC COVER  
MLI-OTP-0053-0078

[Signature]

### CHAIN OF CUSTODY

FROM	TO	DATE

**TO USE:**  
 1) Remove Release Liner from Flap.  
 2) Fold Where Indicated. BAG IS NOW SEALED.  
 3) Tear Where Indicated and Retain Evidence Receipt.  
**CAUTION: ATTEMPTS TO REOPEN WILL DISTORT SEALED AREA.**

Condition of Bag when Opened:  Sealed  
 Other \_\_\_\_\_  
 Opened By: \_\_\_\_\_ Date \_\_\_\_\_

**SIRCHIE**® Products • Vehicles • Training  
 100 Hunter Place, Youngsville, N.C. 27596 U.S.A.  
 Phone: (919) 554-2244, (800) 358-7311  
 Fax: (919) 554-2266, (800) 899-8181  
 www.sirchie.com

NO. IEB9120

TO REMOVE CONTENTS — CUT ALONG BOTTOM

DO NOT CUT HERE TO OPEN — DO NOT CUT HERE TO OPEN — DO NOT CUT HERE TO OPEN

Recto de la pochette EVIDENCE/PROPERTY N° C0500589866 contenant la pièce N° MLI-OTP-0053-0078

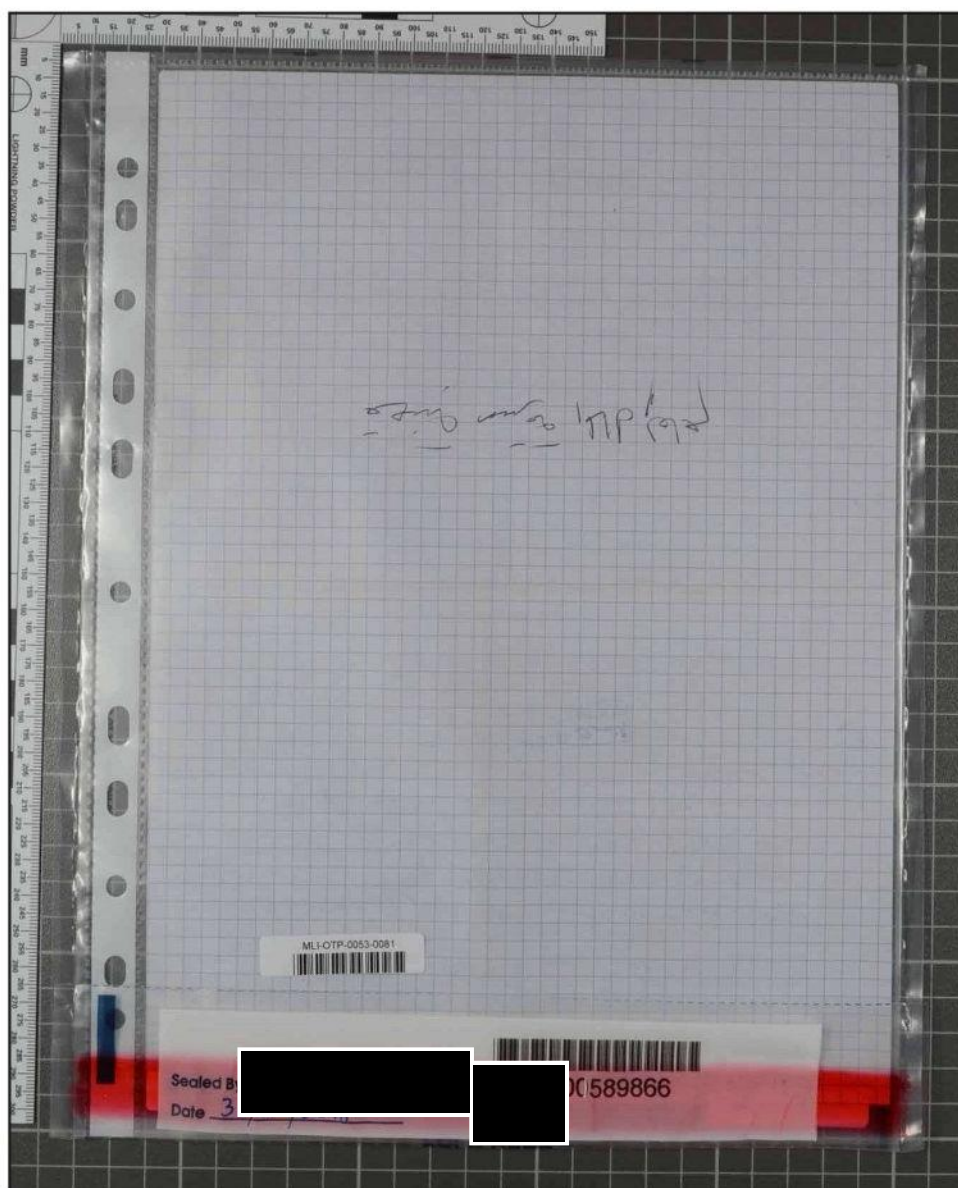

Verso de la pochette EVIDENCE/PROPERTY N° C0500589866 contenant la pièce N° MLI-OTP-0053-0078



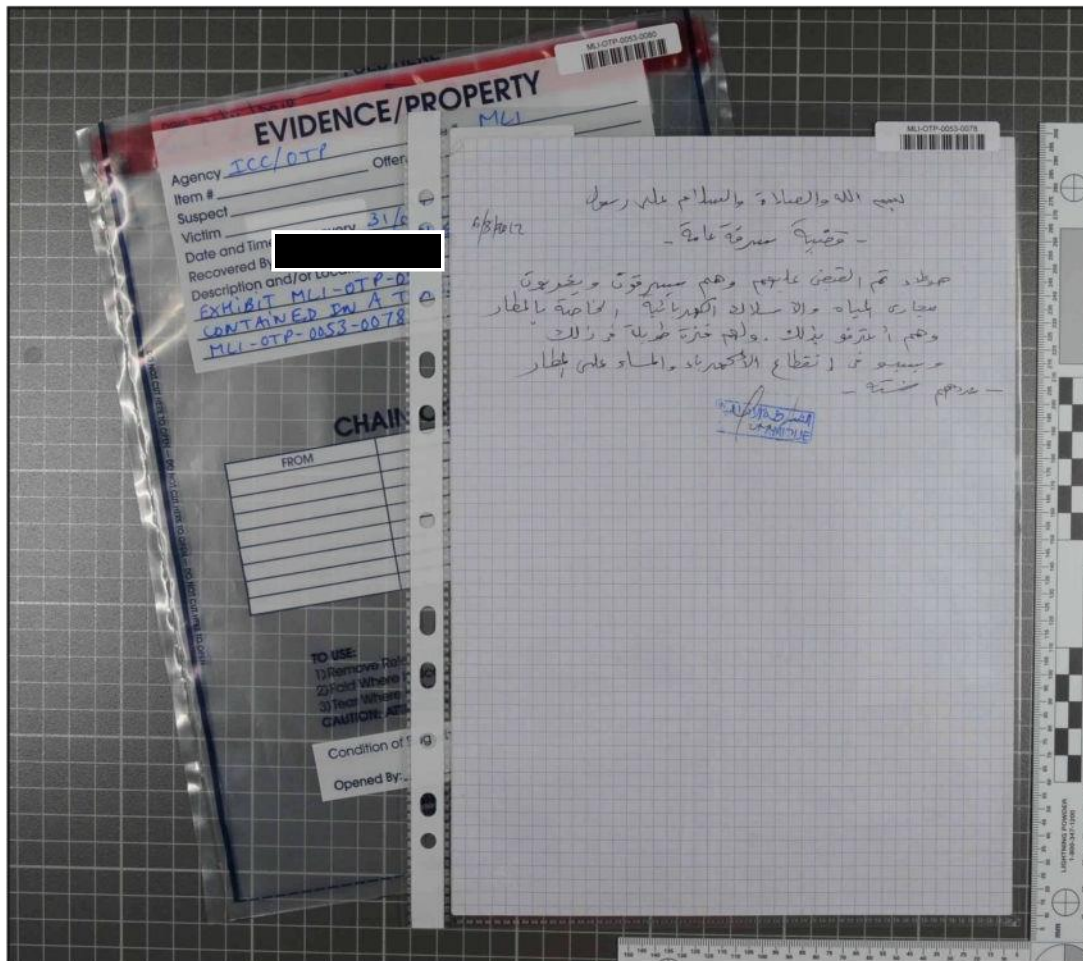

La pièce N° MLI-OTP-0053-0078 dans sa pochette transparente

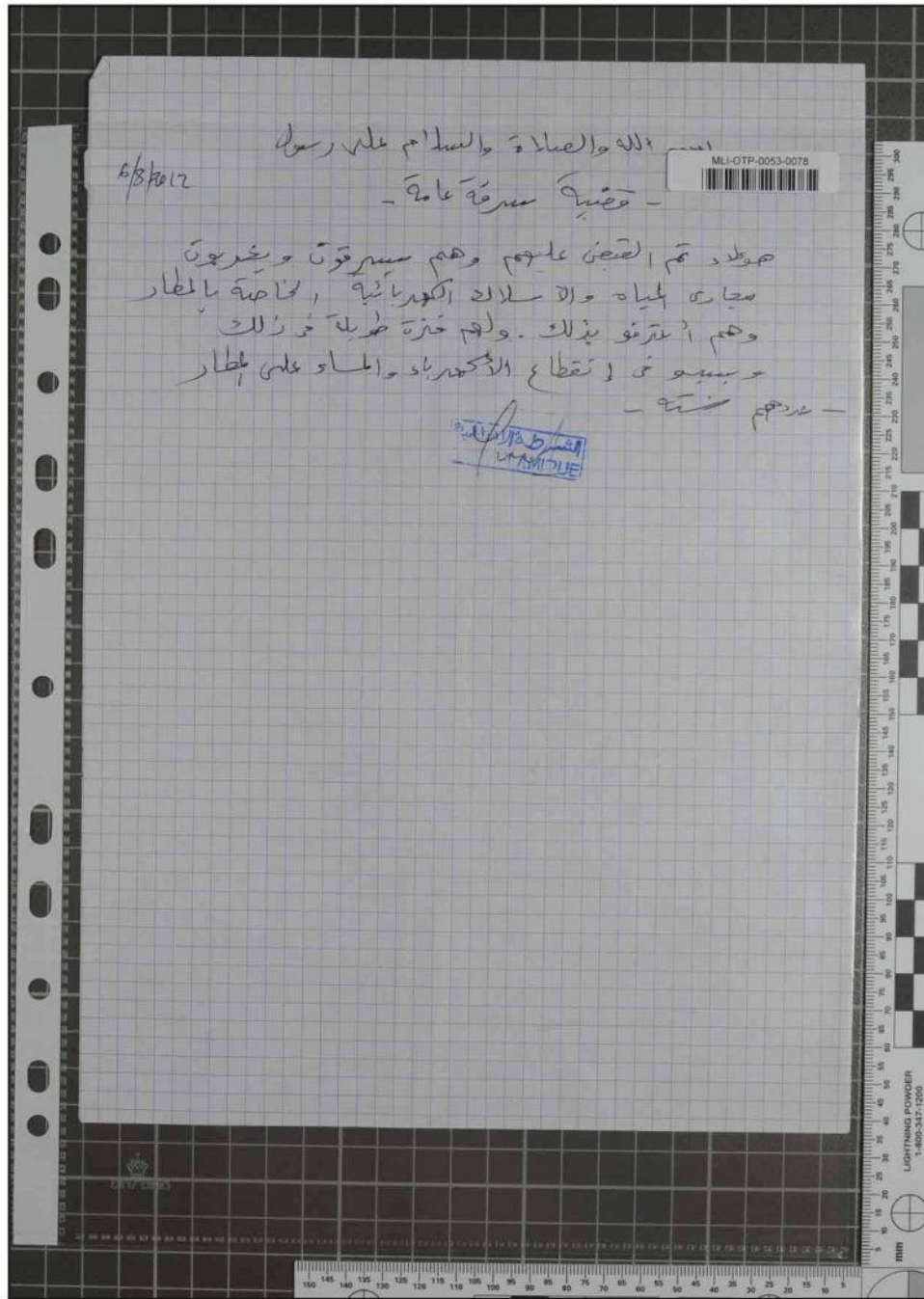

Recto de la pièce N° MLI-OTP-0053-0078 dans sa pochette transparente

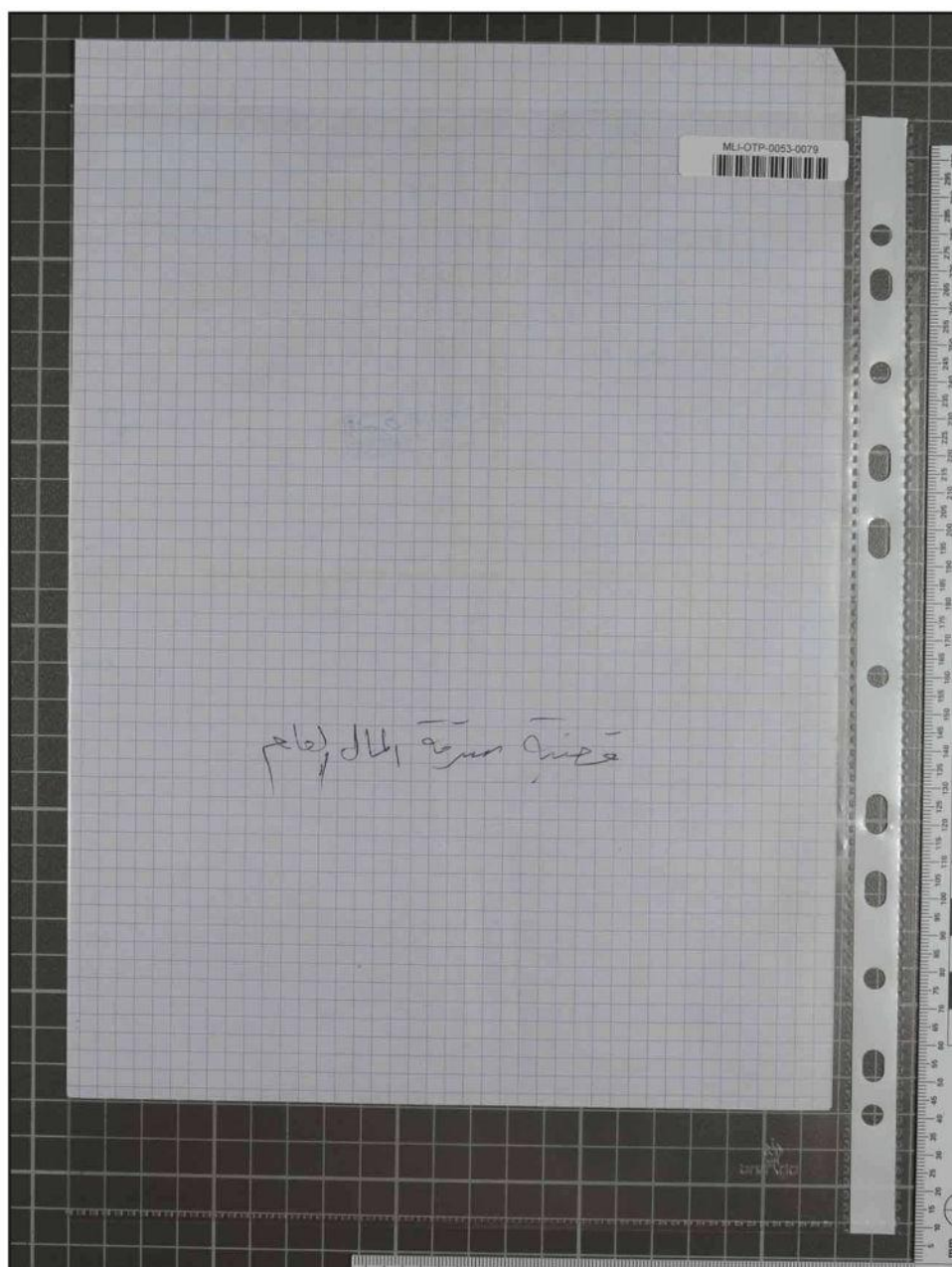

Verso de la pièce N° MLI-OTP-0053-0078 dans sa pochette transparente

بِسْمِ اللَّهِ وَالصَّلَاةِ وَالسَّلَامِ عَلَى رَسُولِ اللَّهِ  
- قضية سرقة عامة -

6/8/2012

صوتاد تم القبض عليهم وهم مسرقة قوت وخرقون  
مجازة بلباه والاسلاك الكهربائية، خاصة بالمطار  
وهم اعترفوا بذلك. ولهم حزة طويلة من ذلك  
وسببوا في تقطاع الكهرباء والمساء على المطار  
- عندهم حزة -

التشريفية  
AMMADUE

Recto de la pièce N° MLI-OTP-0053-0078

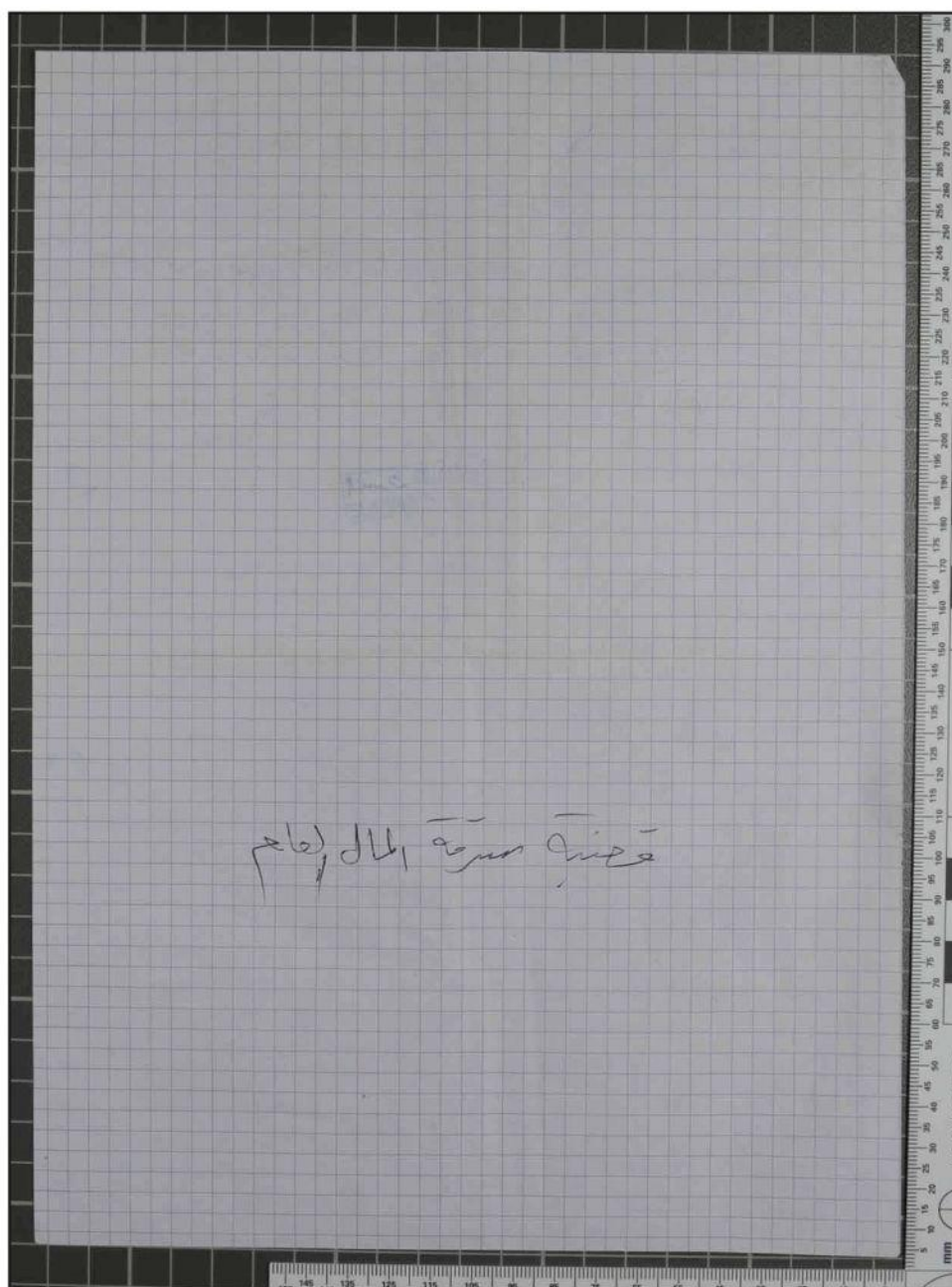

Verso de la pièce N° MLI-OTP-0053-0078



FOLD HERE

MLI-OTP-0053-0092

## EVIDENCE/PROPERTY

Agency ICC/OTP Case # MLI  
 Item # \_\_\_\_\_ Offense \_\_\_\_\_  
 Suspect \_\_\_\_\_  
 Victim \_\_\_\_\_  
 Date and Time 2/10/10 17:08  
 Recovered By [REDACTED] [REDACTED]  
 Description and/or Location  
EXHIBIT MLI-OTP-0053-0088  
CONTAINED IN A TRANSPARENT PLASTIC COVER  
MLI-OTP-0053-0090

**CHAIN OF CUSTODY**

FROM	TO	DATE

**TO USE:**  
 1) Remove Release Liner from Flap.  
 2) Fold Where Indicated. BAG IS NOW SEALED.  
 3) Tear Where Indicated and Retain Evidence Receipt.  
**CAUTION: ATTEMPTS TO REOPEN WILL DISTORT SEALED AREA.**

Condition of Bag when Opened:  Sealed  
 Other \_\_\_\_\_  
 Opened By: \_\_\_\_\_ Date \_\_\_\_\_

**SIRCHIE®** Products • Vehicles • Training  
 100 Hunter Place, Youngsville, N.C. 27596 U.S.A.  
 Phone: (919) 554-2244, (800) 356-7311  
 Fax: (919) 554-2266, (800) 899-8181  
 www.sirchie.com

NO. IEB9120

TO REMOVE CONTENTS — CUT ALONG BOTTOM

DO NOT CUT HERE TO OPEN — DO NOT CUT HERE TO OPEN — DO NOT CUT HERE TO OPEN

LIGHTNING POWDER

Recto de la pochette EVIDENCE/PROPERTY N° C0500589869 contenant la pièce N° MLI-OTP-0053-0090

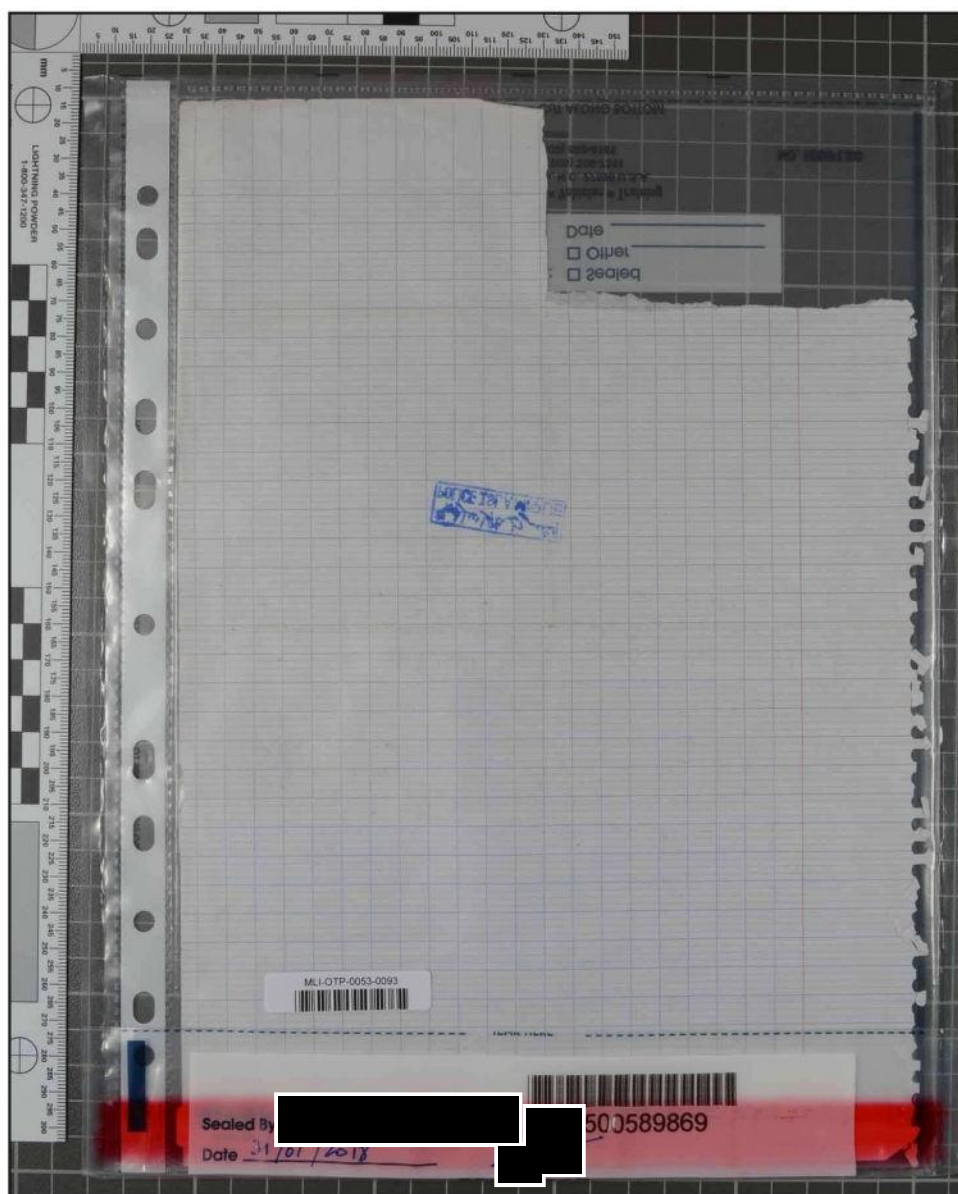

Verso de la pochette EVIDENCE/PROPERTY N° C0500589869 contenant la pièce N° MLI-OTP-0053-0090

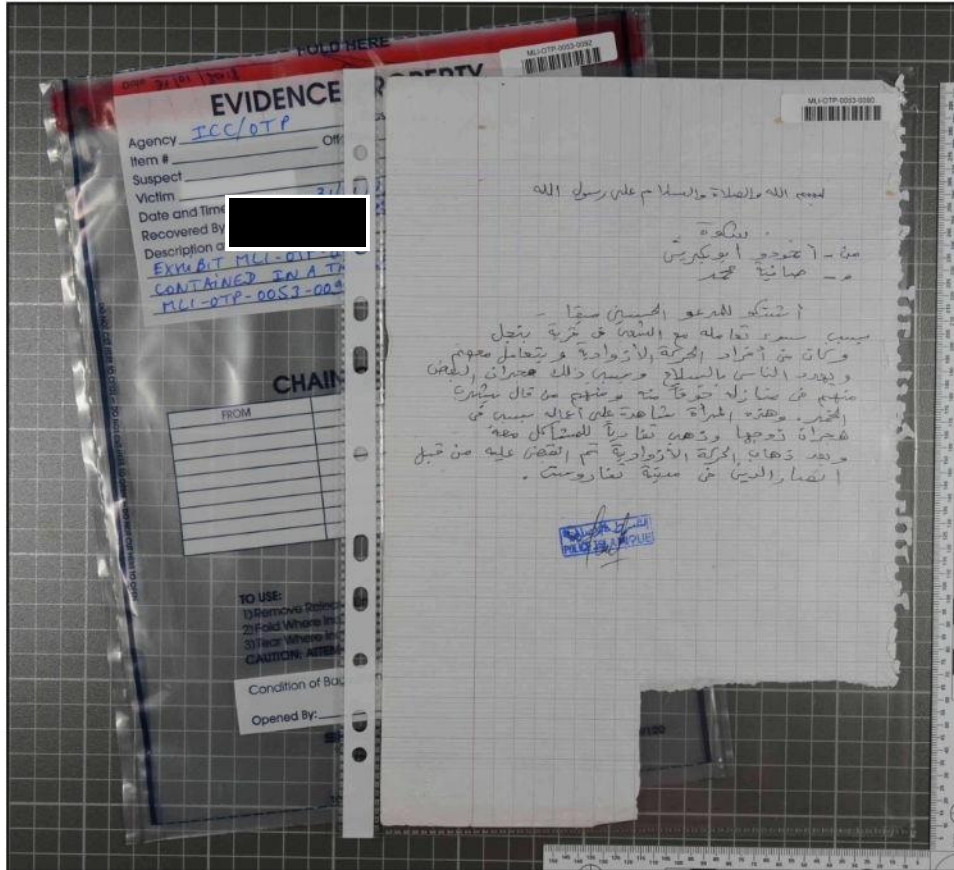

La pièce N° MLI-OTP-0053-0090 dans sa pochette transparente

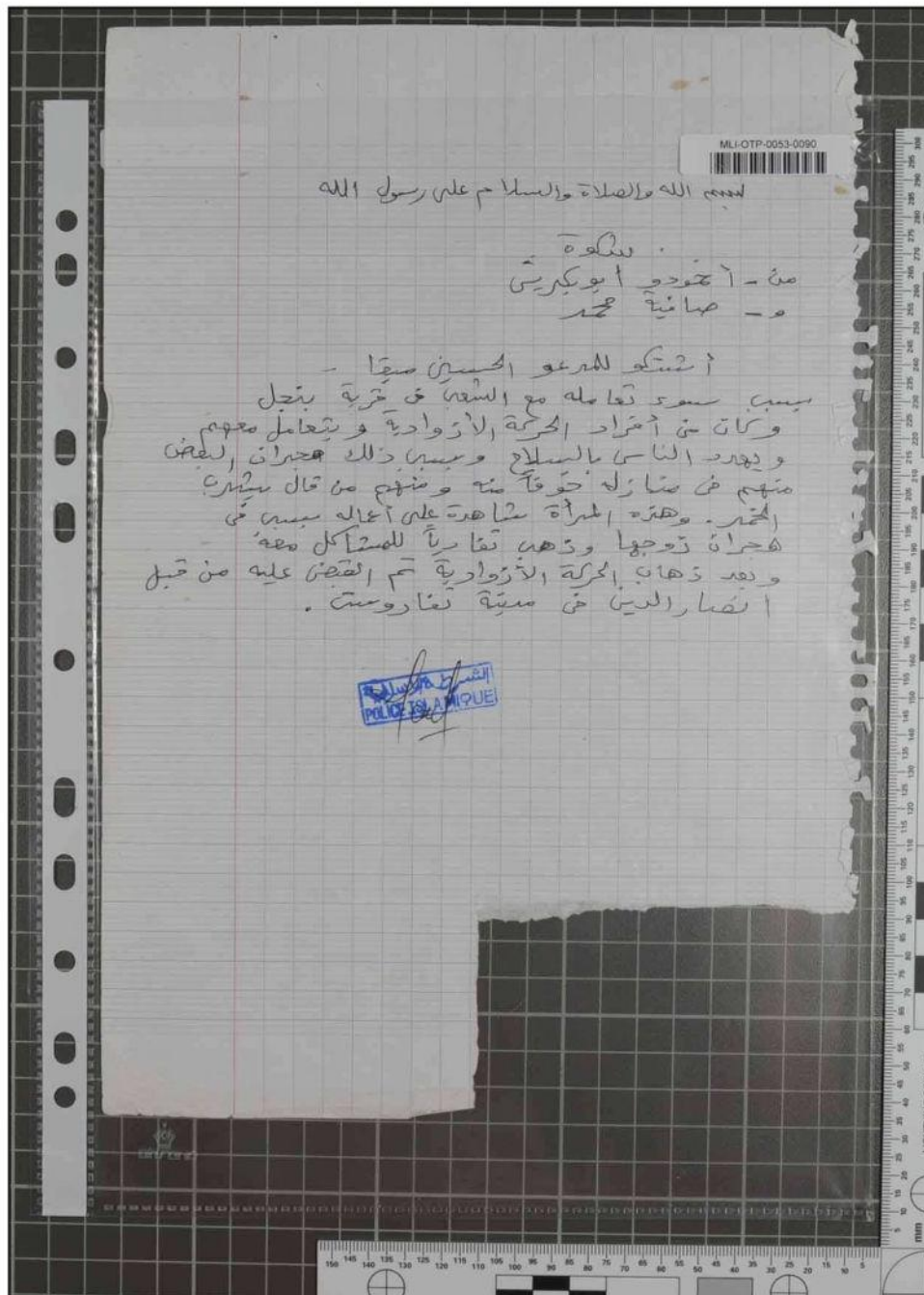

بسم الله والصلاة والسلام على رسول الله

من - أحمد أبو بكر  
- صابغة محمد

أنتهكو للمرأة الحسين صفا -  
بسبب سوء تعامله مع النساء في ترقية بنجل  
وكان من أفراد الحركة الأزواجية ويتعامل معهم  
ويهدد الناس بالسلاح وبسبب ذلك هجران بعض  
منهم في منازل خوفاً منه ومنهم من قال بغير  
الخير. وهذه المرأة شاهدة على أعماله السيئة في  
الحرارة زوجها وهذه تقارياً للمشاكل معه  
وقد ذهبت الحركة الأزواجية تم القضاء عليه من قبل  
النصار الذين في مدينة تياروست.

الشهادة  
POLICE ISLAMIQUE

Recto de la pièce N° MLI-OTP-0053-0090 dans sa pochette transparente

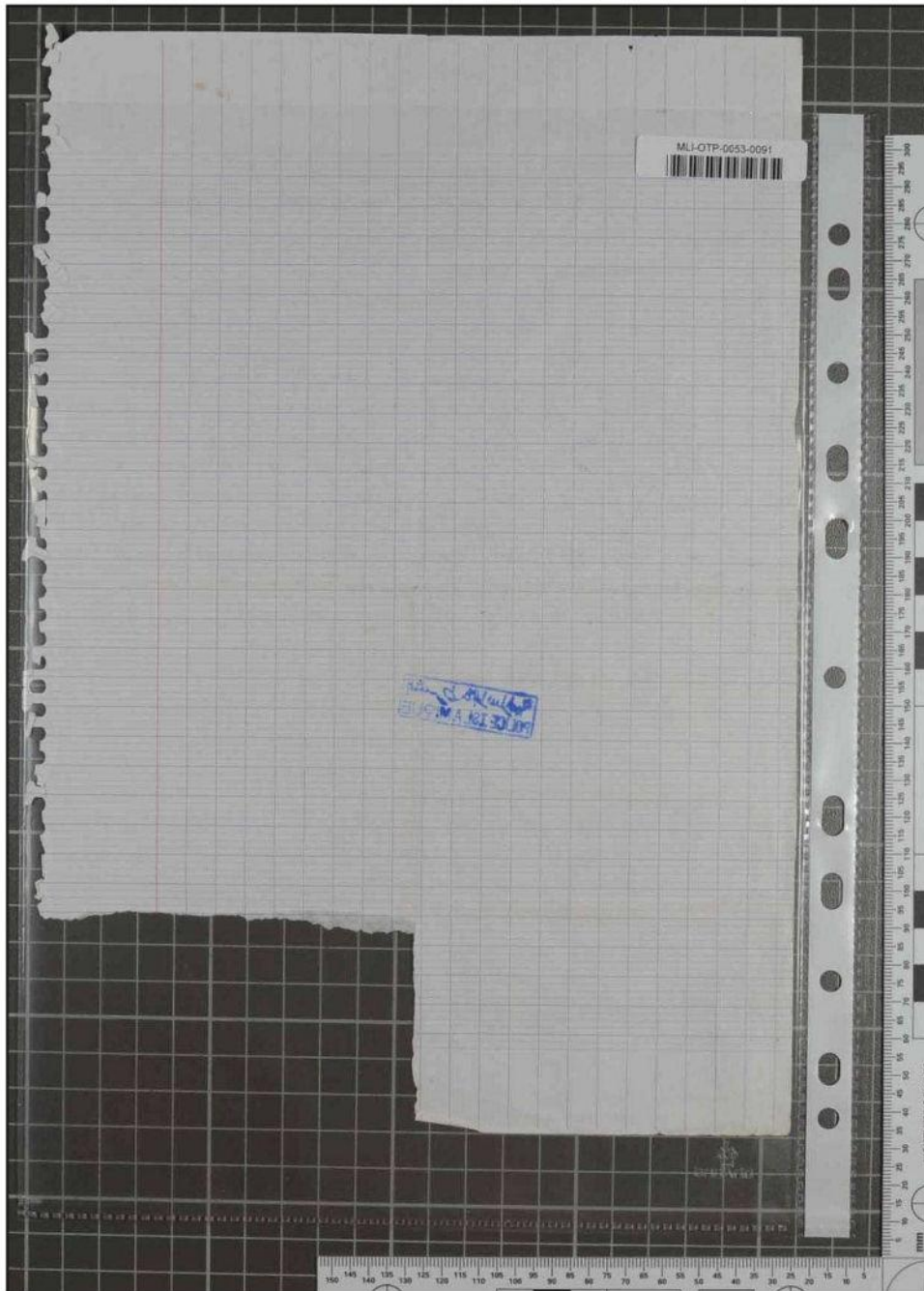

Verso de la pièce N° MLI-OTP-0053-0090 dans sa pochette transparente



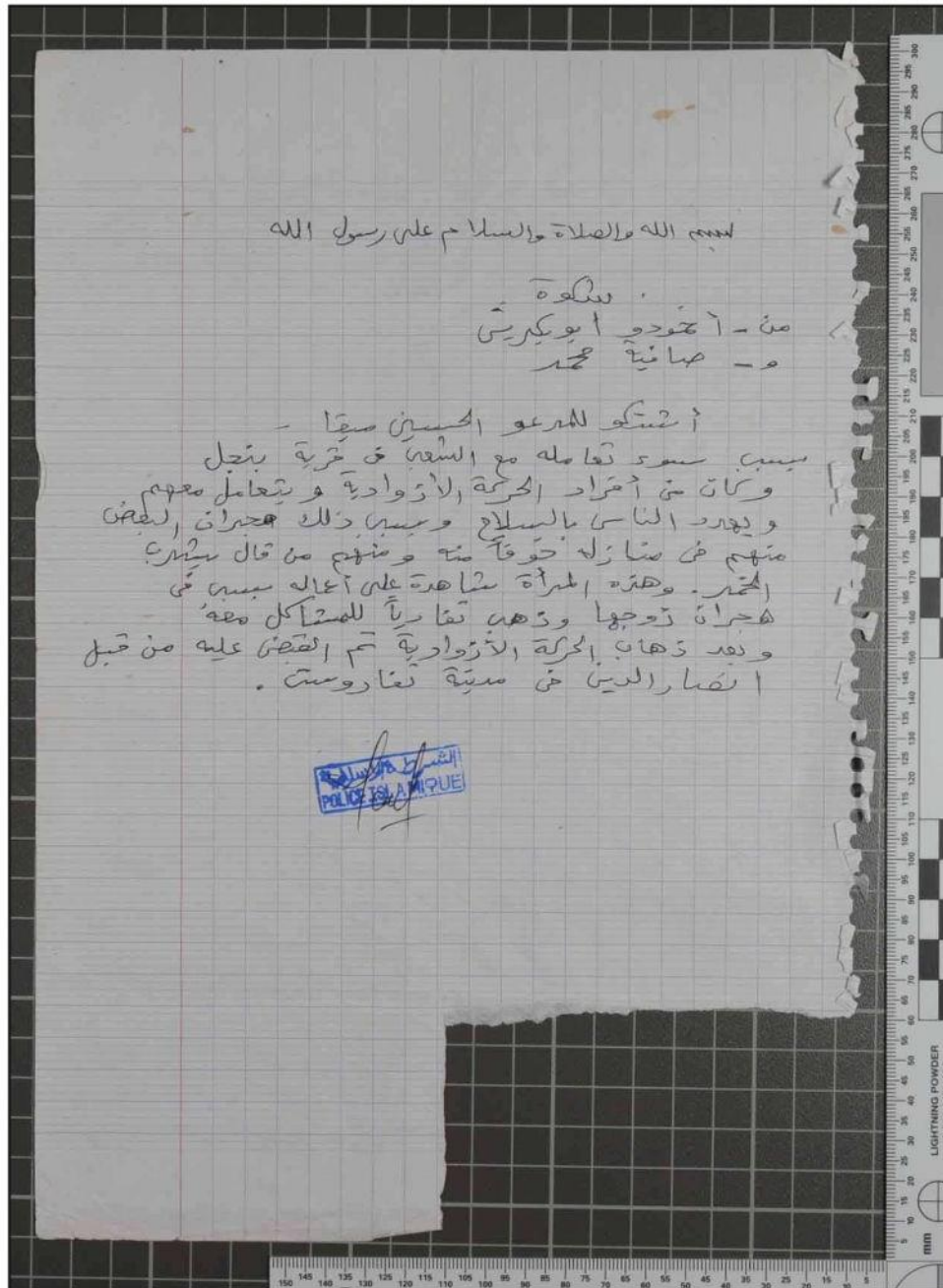

La pièce N° MLI-OTP-0053-0090

FOLD HERE

MLI-OTP-0053-0096

## EVIDENCE/PROPERTY

Agency ICC/OTP Case # M21  
 Item # \_\_\_\_\_ Offense \_\_\_\_\_  
 Suspect \_\_\_\_\_  
 Victim \_\_\_\_\_  
 Date and Time of Recovery 31/01/2012  
 Recovered [REDACTED] [REDACTED]  
 Description and/or Location  
EXHIBIT MLI-OTP-0053-0094  
CONTAINED IN A TRANSPARENT PLASTIC COVER  
MLI-OTP-0053-0096

19/6/2012

POLICE ISLAMIQUE

### CHAIN OF CUSTODY

FROM	TO	DATE

**TO USE:**  
 1) Remove Release Liner from Flap.  
 2) Fold Where Indicated. BAG IS NOW SEALED.  
 3) Tear Where Indicated and Retain Evidence Receipt.  
**CAUTION: ATTEMPTS TO REOPEN WILL DISTORT SEALED AREA.**

Condition of Bag when Opened:  Sealed  
 Other \_\_\_\_\_  
 Opened By: \_\_\_\_\_ Date \_\_\_\_\_

**SIRCHIE**® Products • Vehicles • Training  
 100 Hunter Place, Youngsville, N.C. 27596 U.S.A.  
 Phone: (919) 554-2244, (800) 356-7311  
 Fax: (919) 554-2266, (800) 898-8181  
 www.sirchie.com

NO. IEB9120

TO REMOVE CONTENTS — CUT ALONG BOTTOM

DO NOT CUT HERE TO OPEN — DO NOT CUT HERE TO OPEN — DO NOT CUT HERE TO OPEN

DO NOT CUT HERE TO OPEN — DO NOT CUT HERE TO OPEN — DO NOT CUT HERE TO OPEN

LIGHTNING POWDER  
1-800-347-2000

Recto de la pochette EVIDENCE/PROPERTY N° C0500589873 contenant la pièce N° MLI-OTP-0053-0096

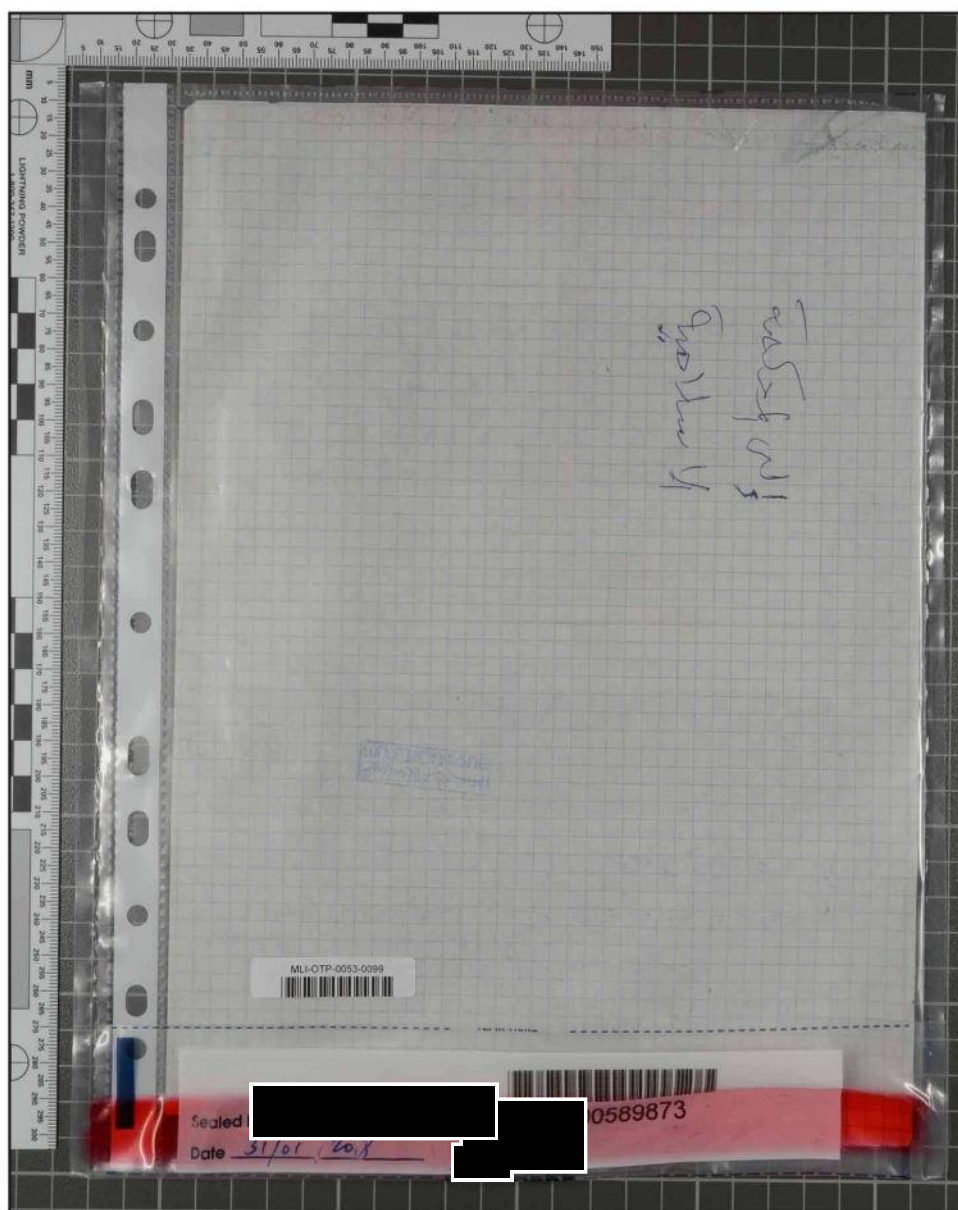

Verso de la pochette EVIDENCE/PROPERTY N° C0500589873 contenant la pièce N° MLI-OTP-0053-0096



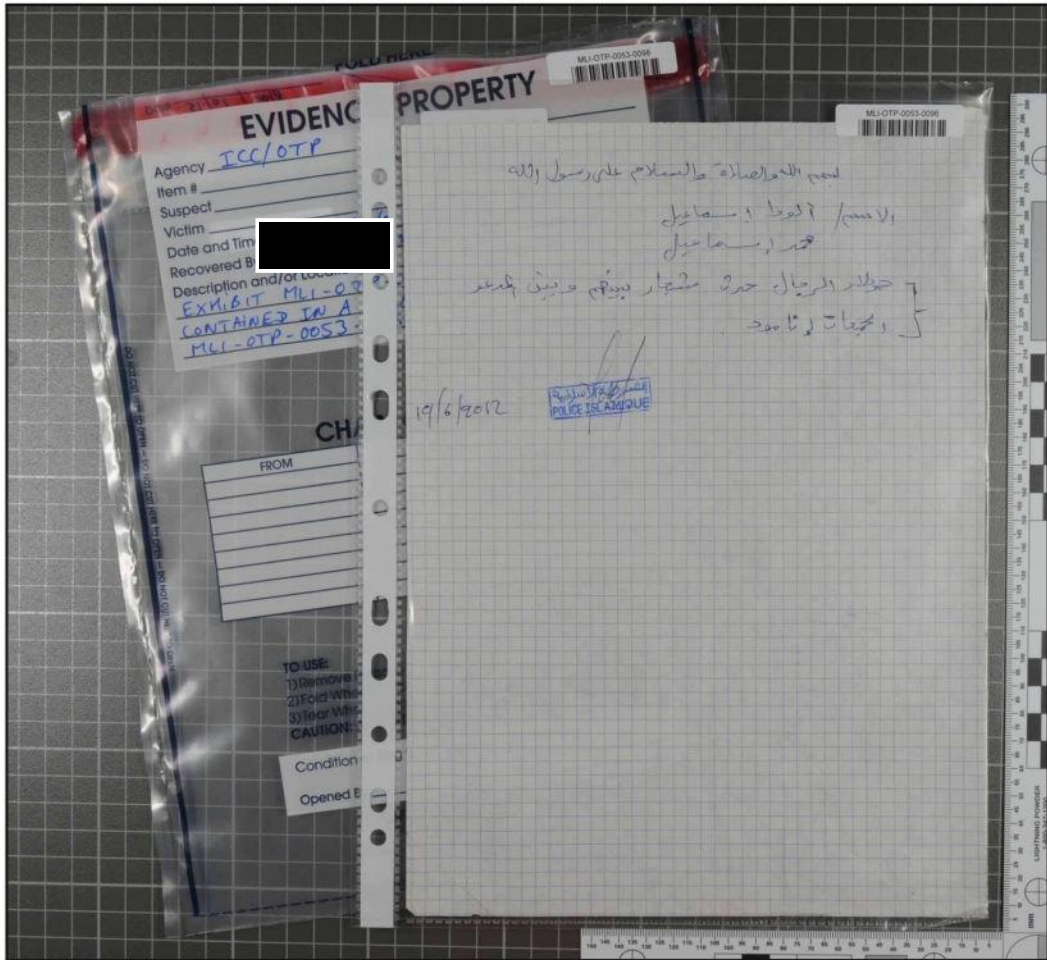

La pièce N° MLI-OTP-0053-0096 dans sa pochette transparente

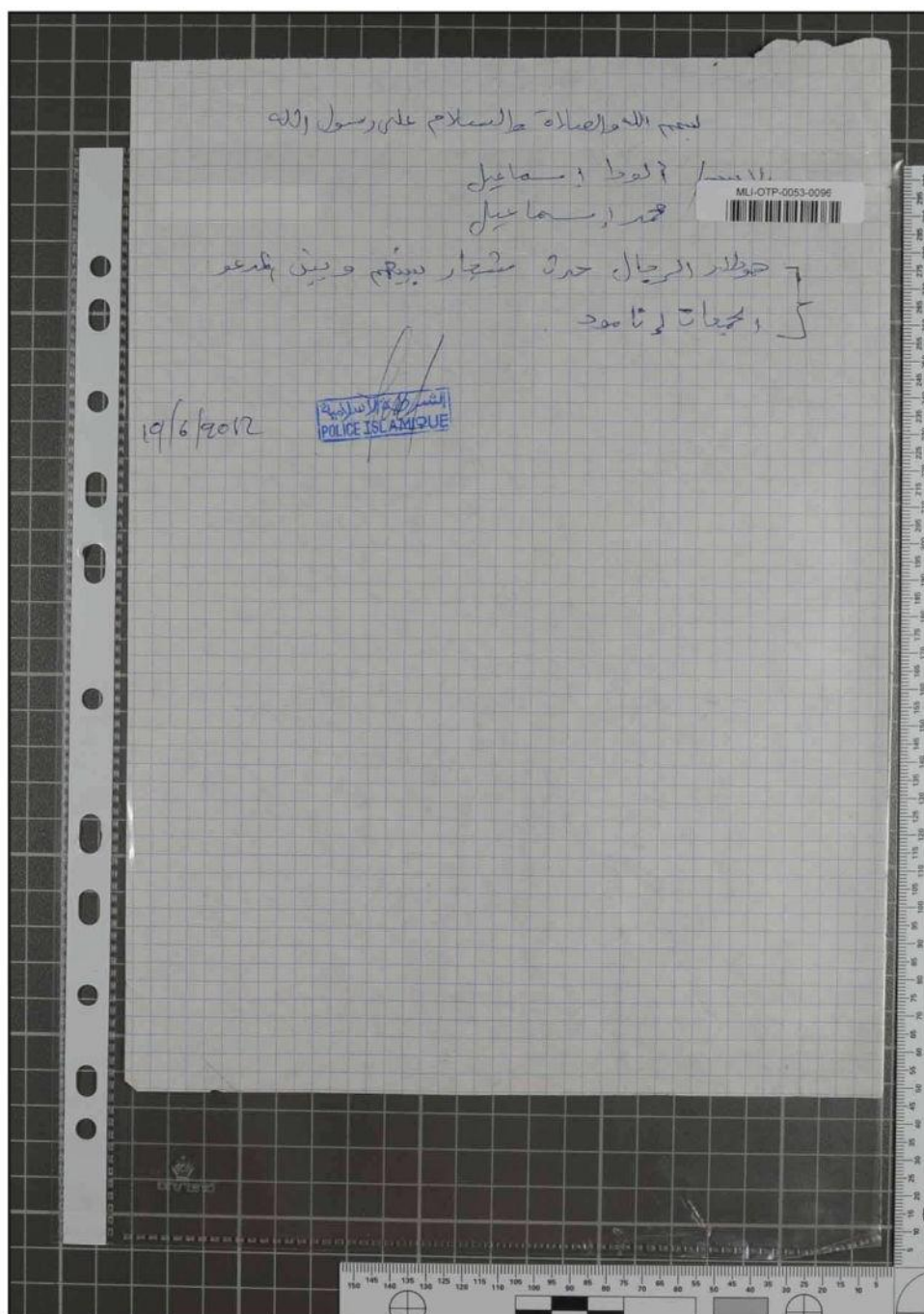

Recto de la pièce N° MLI-OTP-0053-0096 dans sa pochette transparente

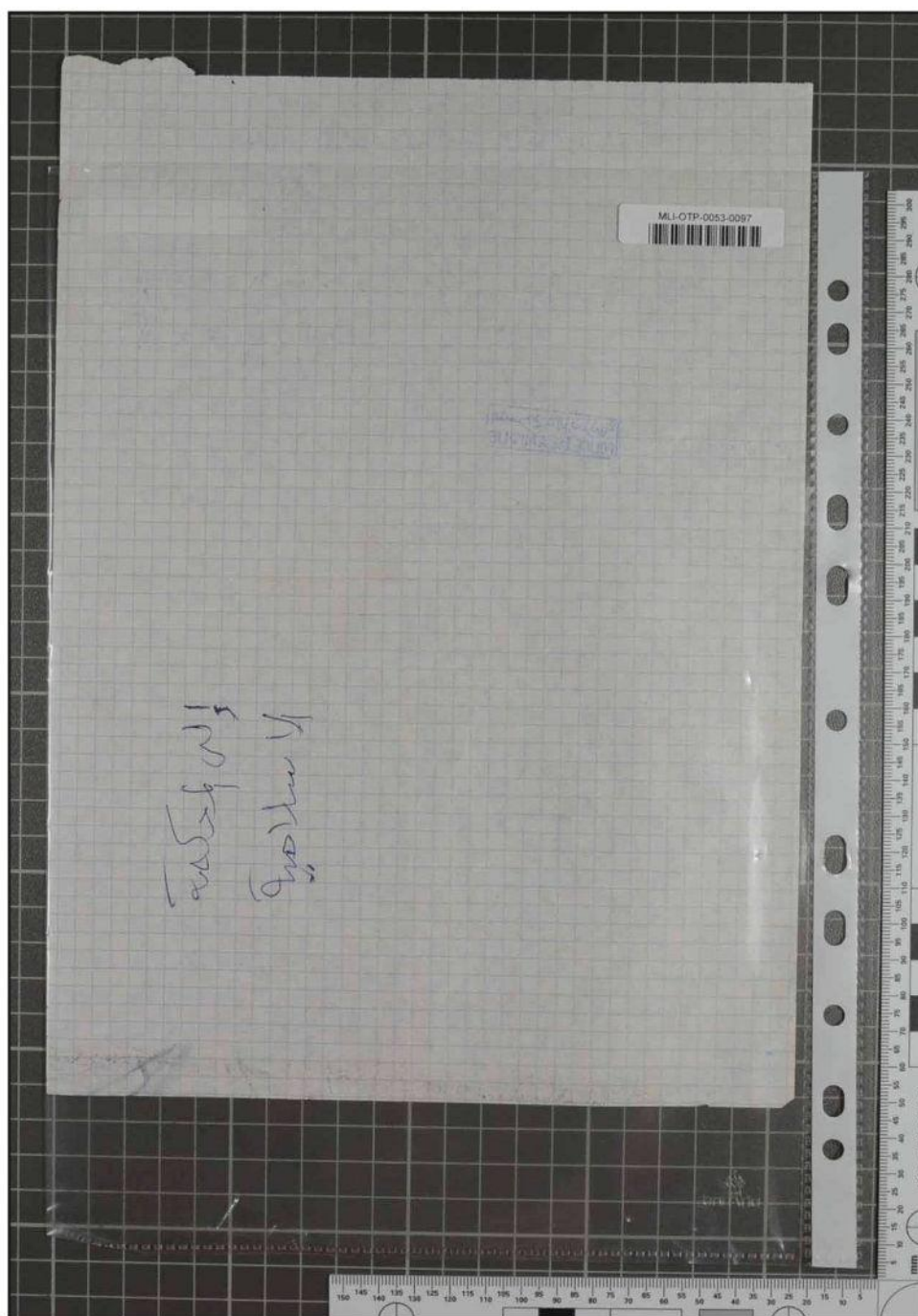

Verso de la pièce N° MLI-OTP-0053-0096 dans sa pochette transparente

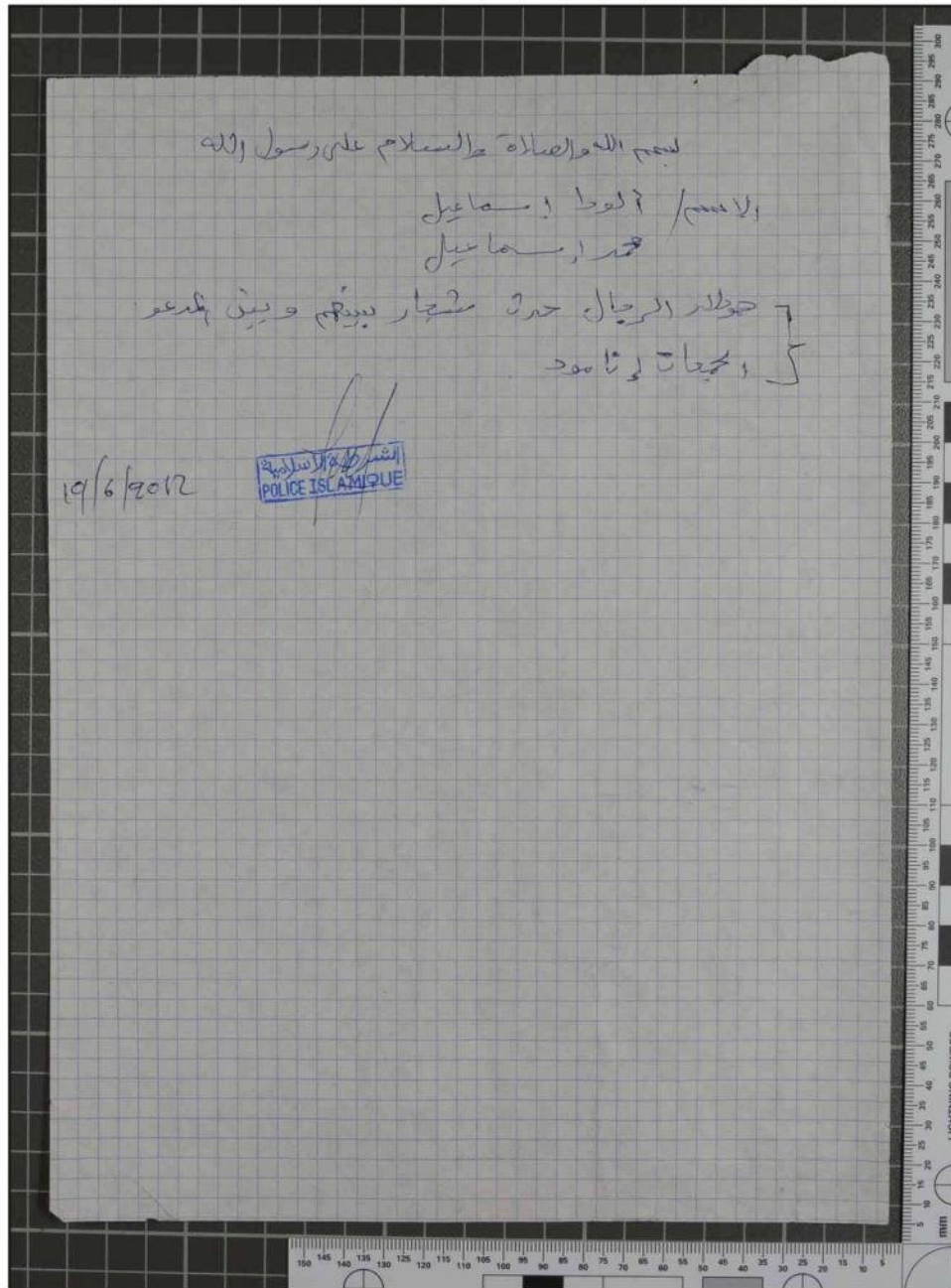

Recto de la pièce N° MLI-OTP-0053-0096

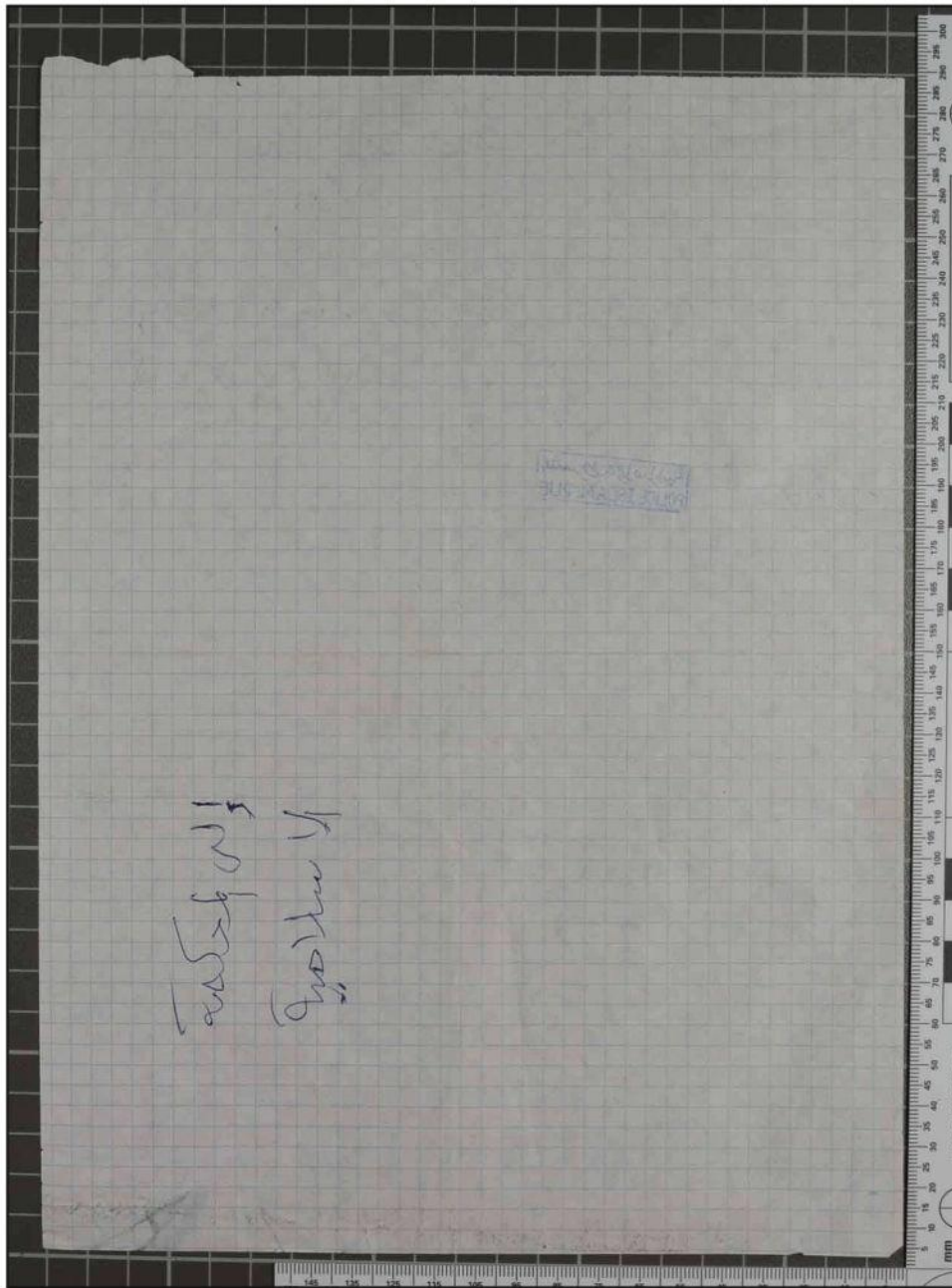



Verso de la pièce N° MLI-OTP-0053-0096

FOLD HERE

MLI-OTP-0053-0104  

## EVIDENCE/PROPERTY

Agency ICC/OTP Case # MLI  
 Item # \_\_\_\_\_ Offense \_\_\_\_\_  
 Suspect \_\_\_\_\_  
 Victim \_\_\_\_\_  
 Date and Time 2/1/10 30  
 Recovered By    
 Description and/or Location  
EXHIBIT MLI-OTP-0053-  
CONTAINED IN A TRANSPARENT PLASTIC COVER  
MLI-OTP-0053-0102

*Handwritten:* POLICE ISLAMBOULE

### CHAIN OF CUSTODY

FROM	TO	DATE

**TO USE:**  
 1) Remove Release Liner from Flap.  
 2) Fold Where Indicated. BAG IS NOW SEALED.  
 3) Tear Where Indicated and Retain Evidence Receipt.  
**CAUTION: ATTEMPTS TO REOPEN WILL DISTORT SEALED AREA.**

Condition of Bag when Opened:  Sealed  
 Other \_\_\_\_\_  
 Opened By: \_\_\_\_\_ Date \_\_\_\_\_

**SIRCHIE®** Products • Vehicles • Training  
 100 Hunter Place, Youngsville, N.C. 27596 U.S.A.  
 Phone: (919) 554-2244; (800) 356-7311  
 Fax: (919) 554-2266; (800) 899-8181  
 www.sirchie.com

NO. IEB9120

TO REMOVE CONTENTS — CUT ALONG BOTTOM

DO NOT CUT HERE TO OPEN — DO NOT CUT HERE TO OPEN — DO NOT CUT HERE TO OPEN

LIGHTNING POWDER  
L-999-301-1003

Recto de la pochette EVIDENCE/PROPERTY N° C0500589870 contenant la pièce N° MLI-OTP-0053-0102



Verso de la pochette EVIDENCE/PROPERTY N° C0500589870 contenant la pièce N° MLI-OTP-0053-0102

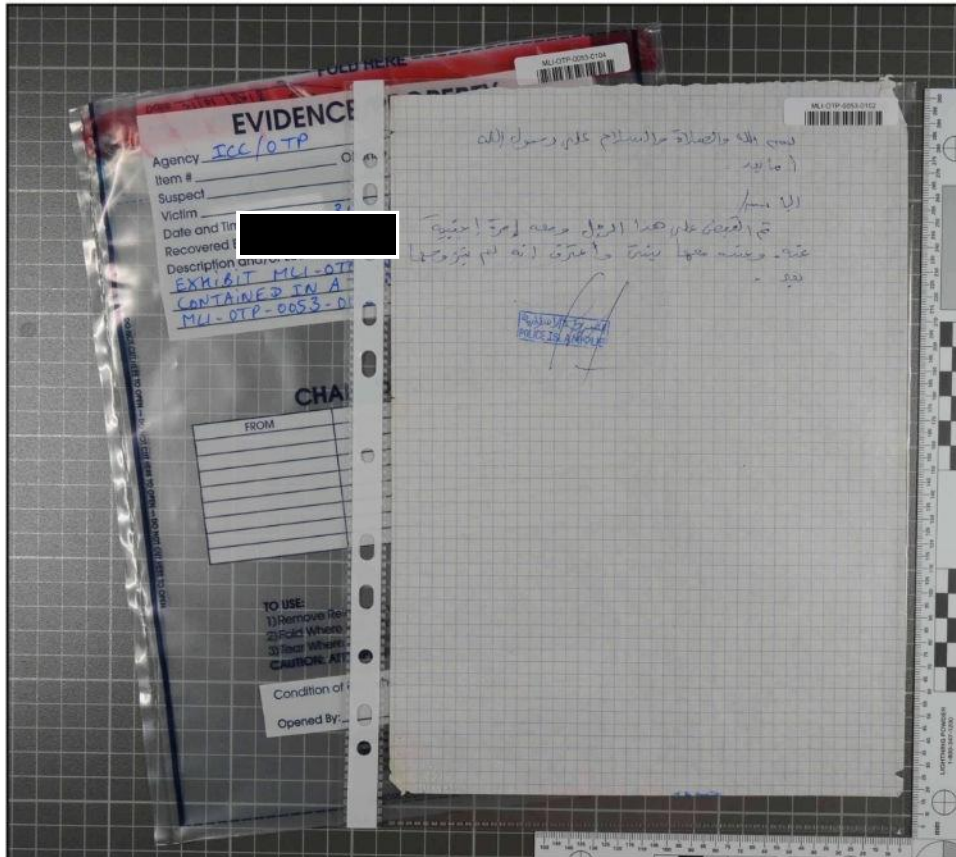

La pièce N° MLI-OTP-0053-0102 dans sa pochette transparente



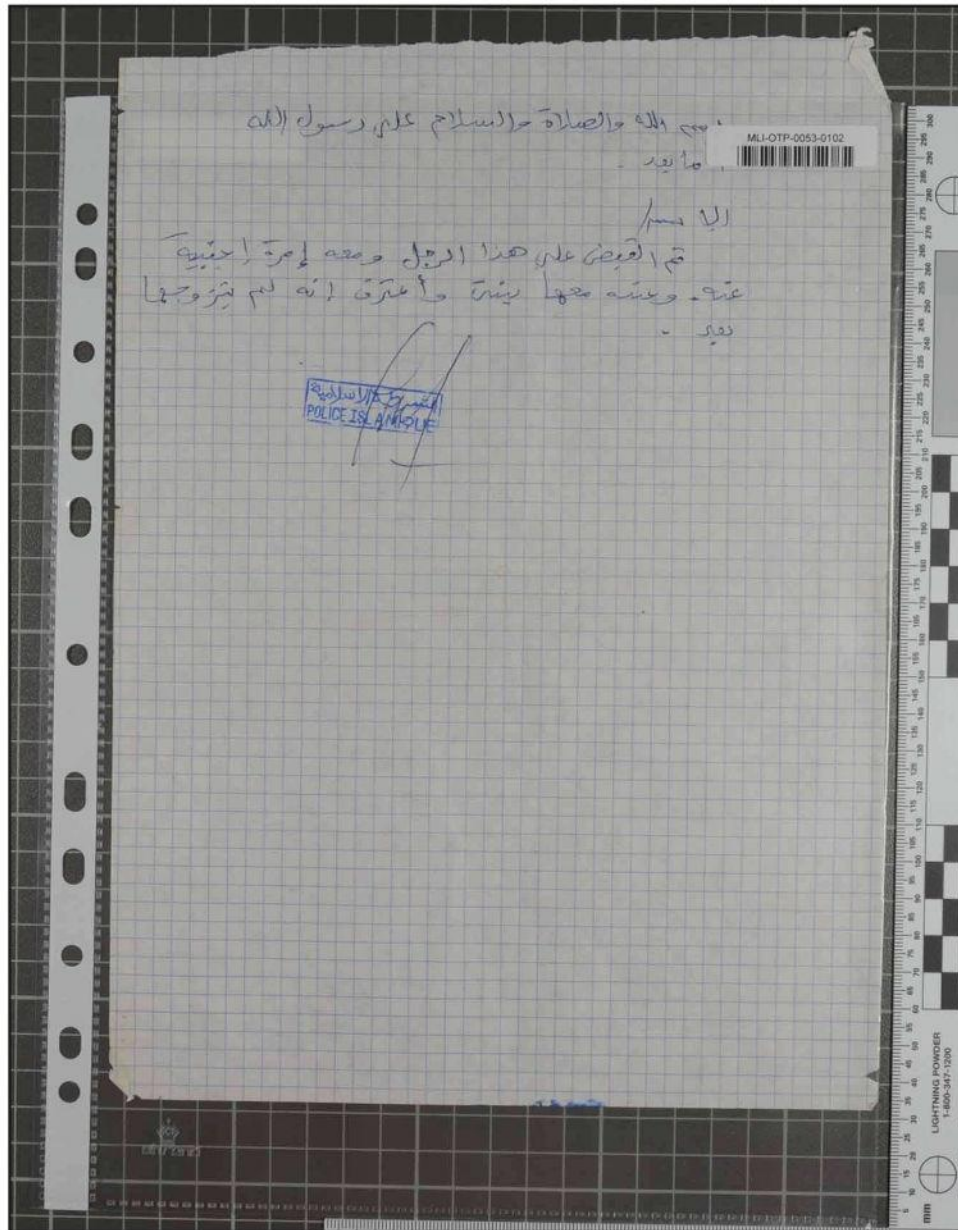

Recto de la pièce N° MLI-OTP-0053-0102 dans sa pochette transparente

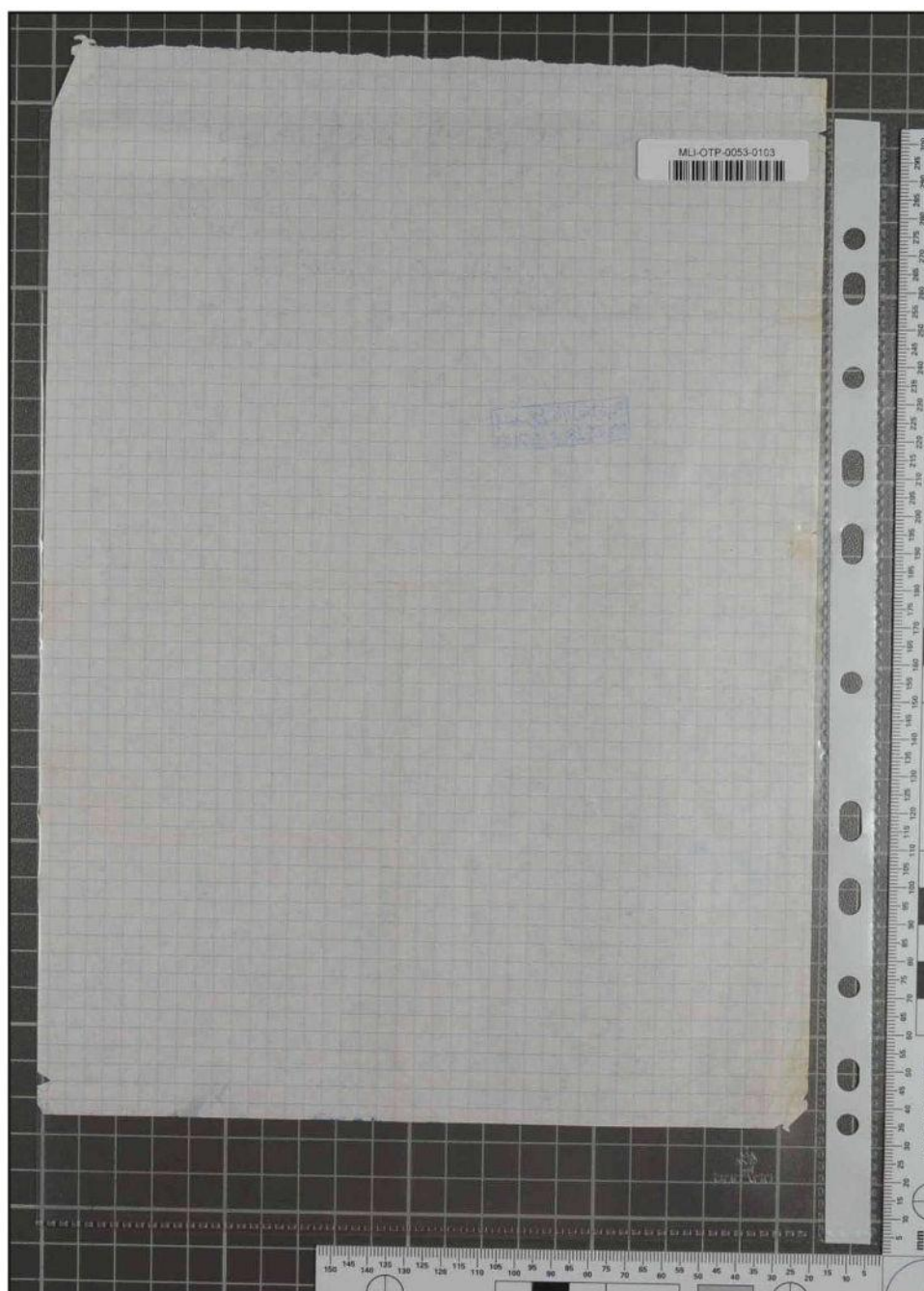

Verso de la pièce N° MLI-OTP-0053-0102 dans sa pochette transparente

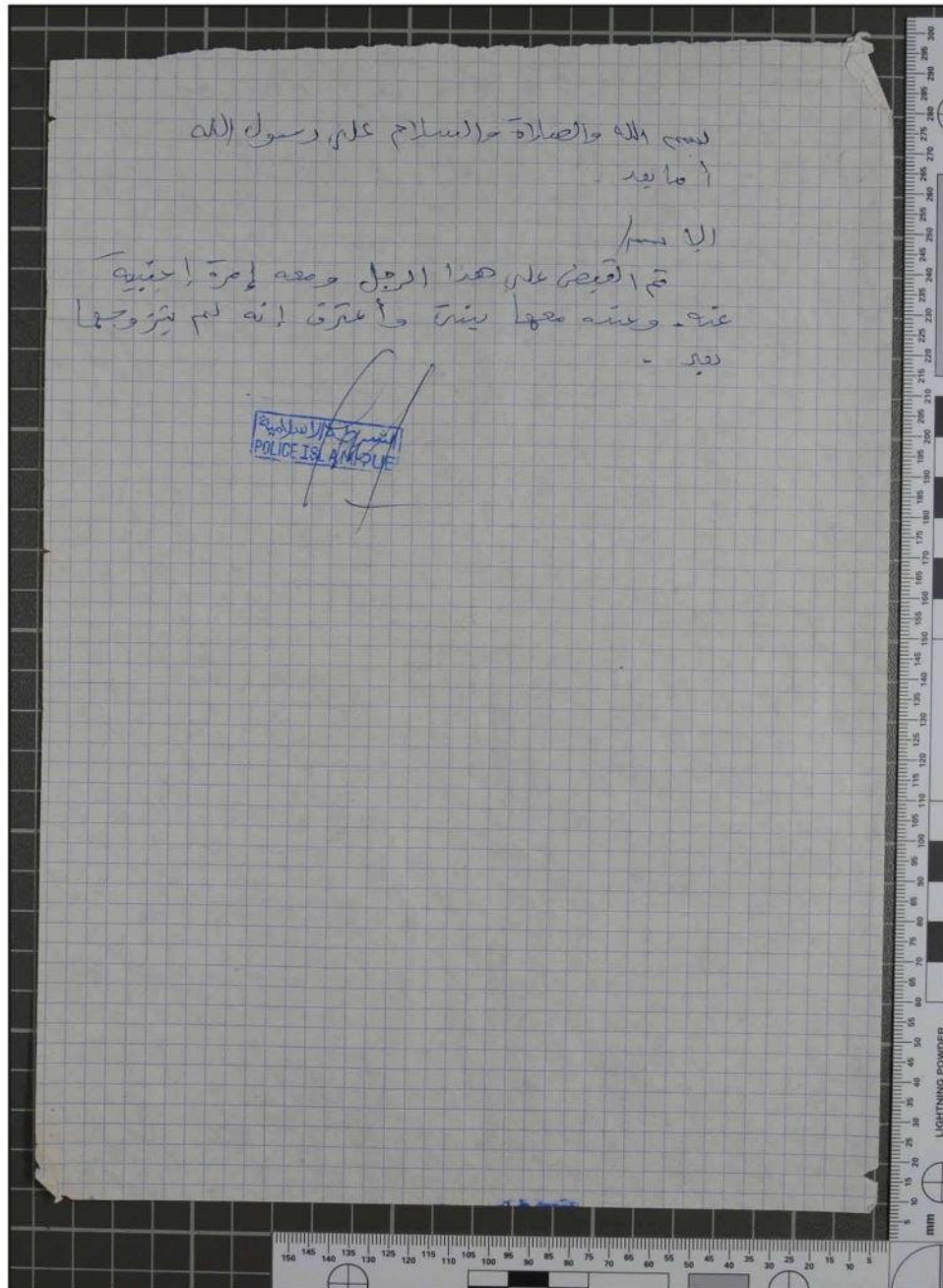

بِسْمِ اللَّهِ وَالصَّلَاةِ وَالسَّلَامِ عَلَى رَسُولِ اللَّهِ  
أَمَّا بَعْدُ

أَلَيْسَ

قَدْ أَقْبَعْتَ عَلَى هَذَا الرَّجُلِ وَصَعِدَ لِمَنْ أَحْبَبْتَهُ  
عَنْهُ وَبَيْنَهُ مَعَهَا بَيْنَةٌ وَأَعْتَرَقَ لِأَنَّهُ لَمْ يَتْرُكْهَا  
بَدَلًا -

POLICE ISLAMIQUE

La pièce N° MLI-OTP-0053-0102

# **ANNEXES**

## **PRESENTATION DES PIECES**

Annexe 3 : Présentation des pièces de comparaison issues du Cd-Rom N° IEU-COC-002231

Annexe 4 : Présentation des pièces de question issues du Cd-Rom N° ICC-OTP-ID-FSS

## **Annexe 3**

### **Présentation des pièces de comparaison**

**Cd-Rom N° IEU-COC-002231**

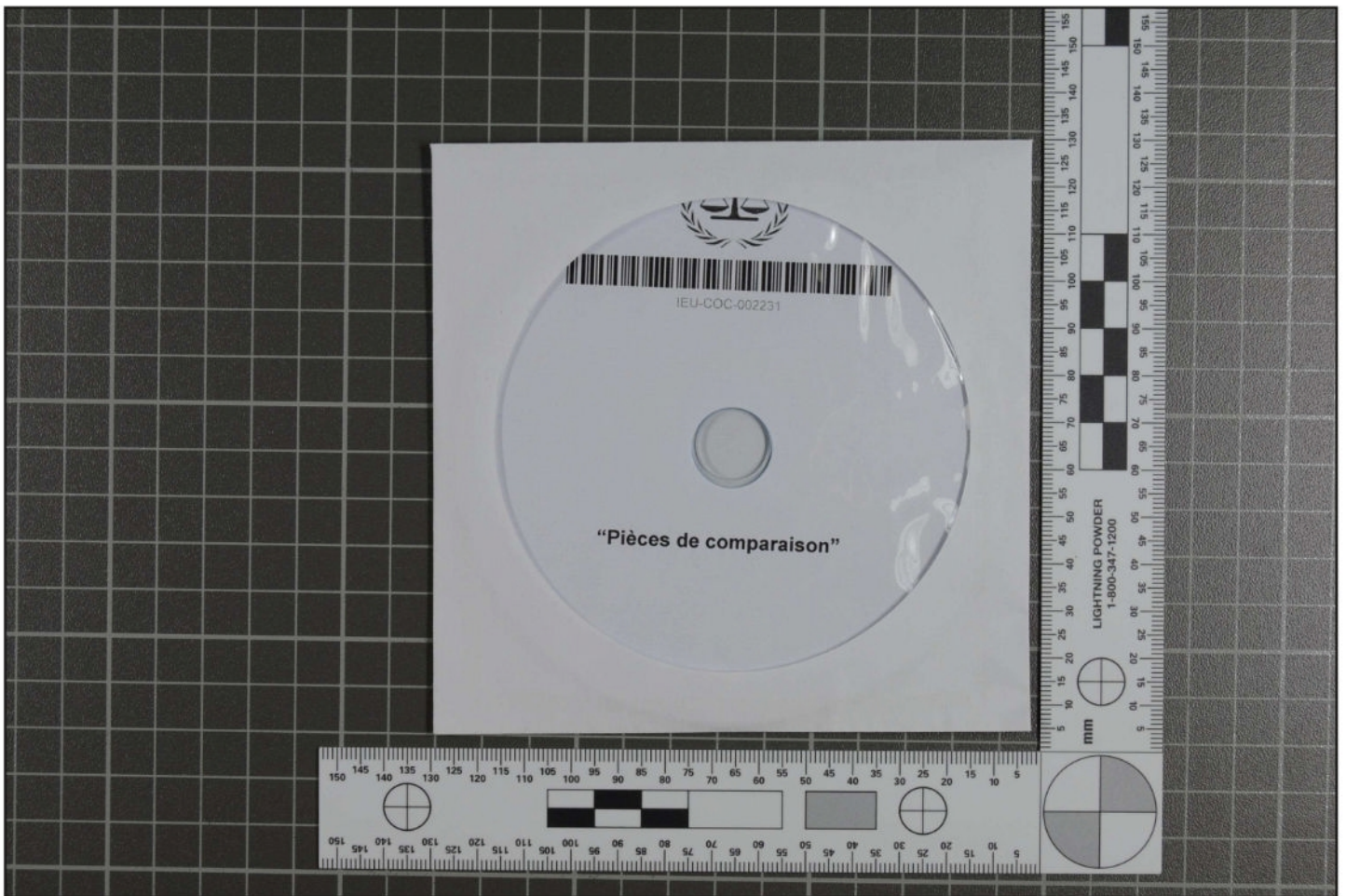

Recto de la pochette du Cd-Rom N° IEU-COC-002231

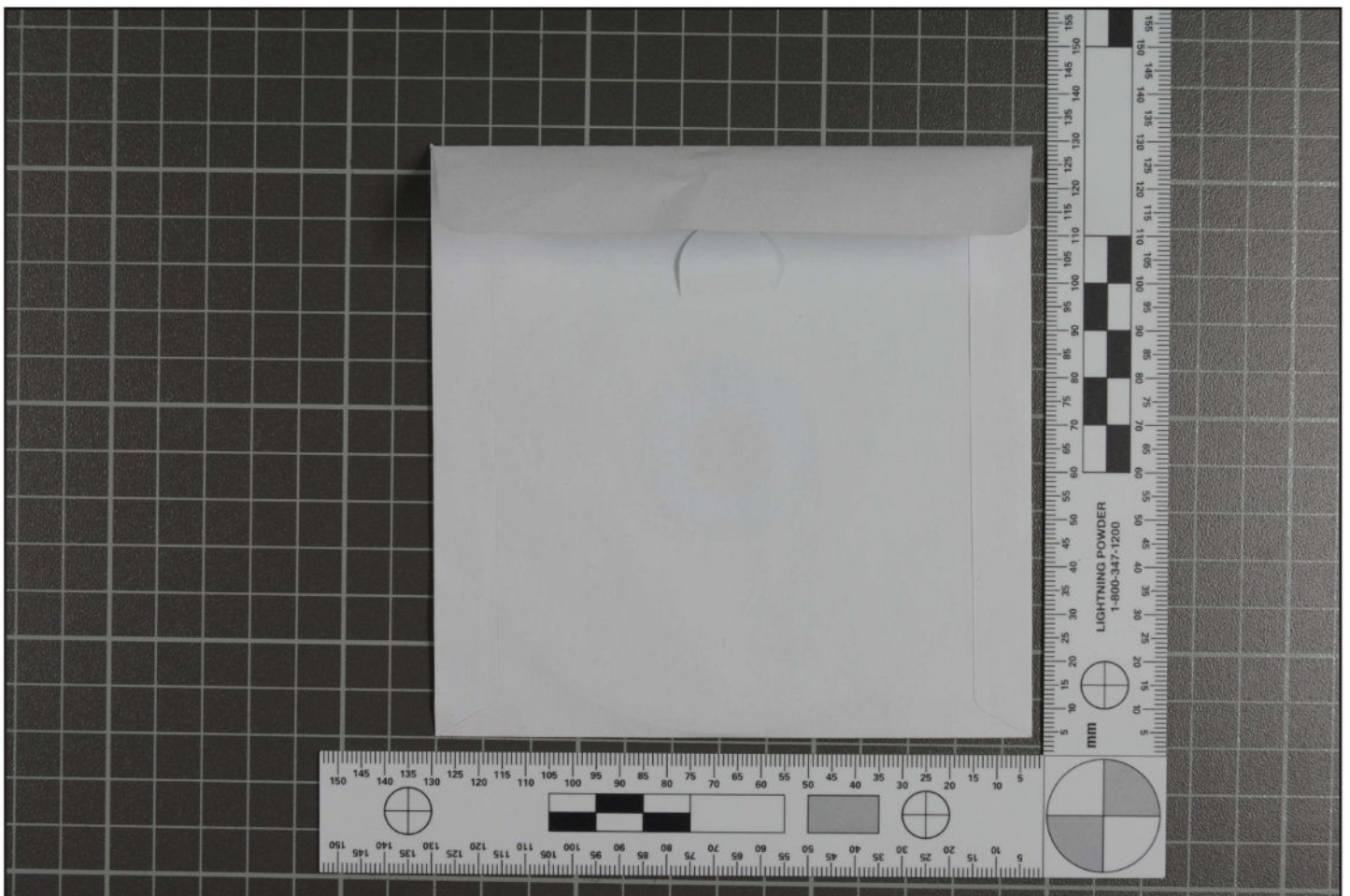

Verso de la pochette du Cd-Rom N° IEU-COC-002231



Recto du Cd-Rom N° IEU-COC-002231



Verso du Cd-Rom N° IEU-COC-002231

# Extraction des images

**Cd-Rom N° IEU-COC-002231**



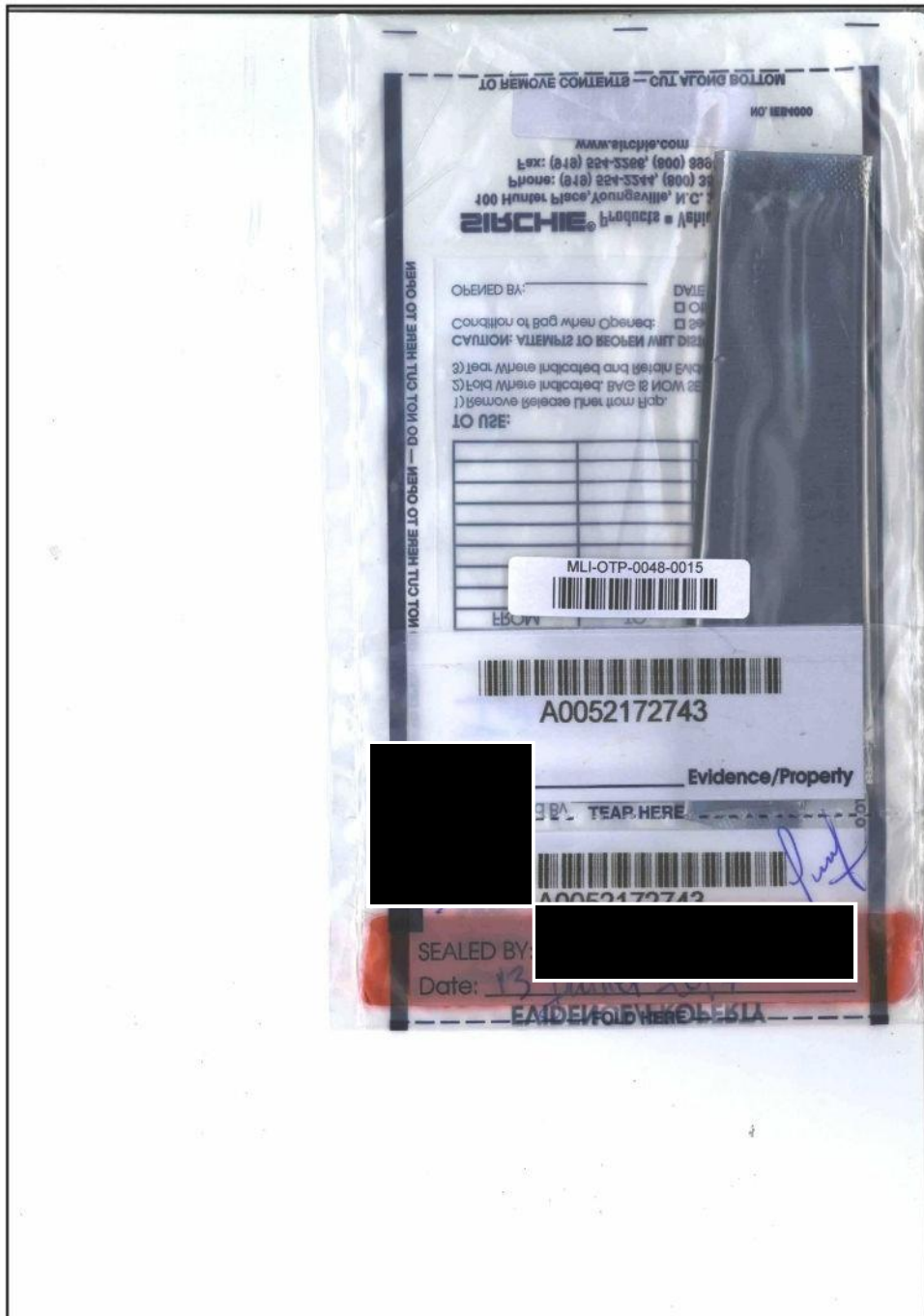

MLI-OTP-0048-0015



MLI-OTP-0048-0017

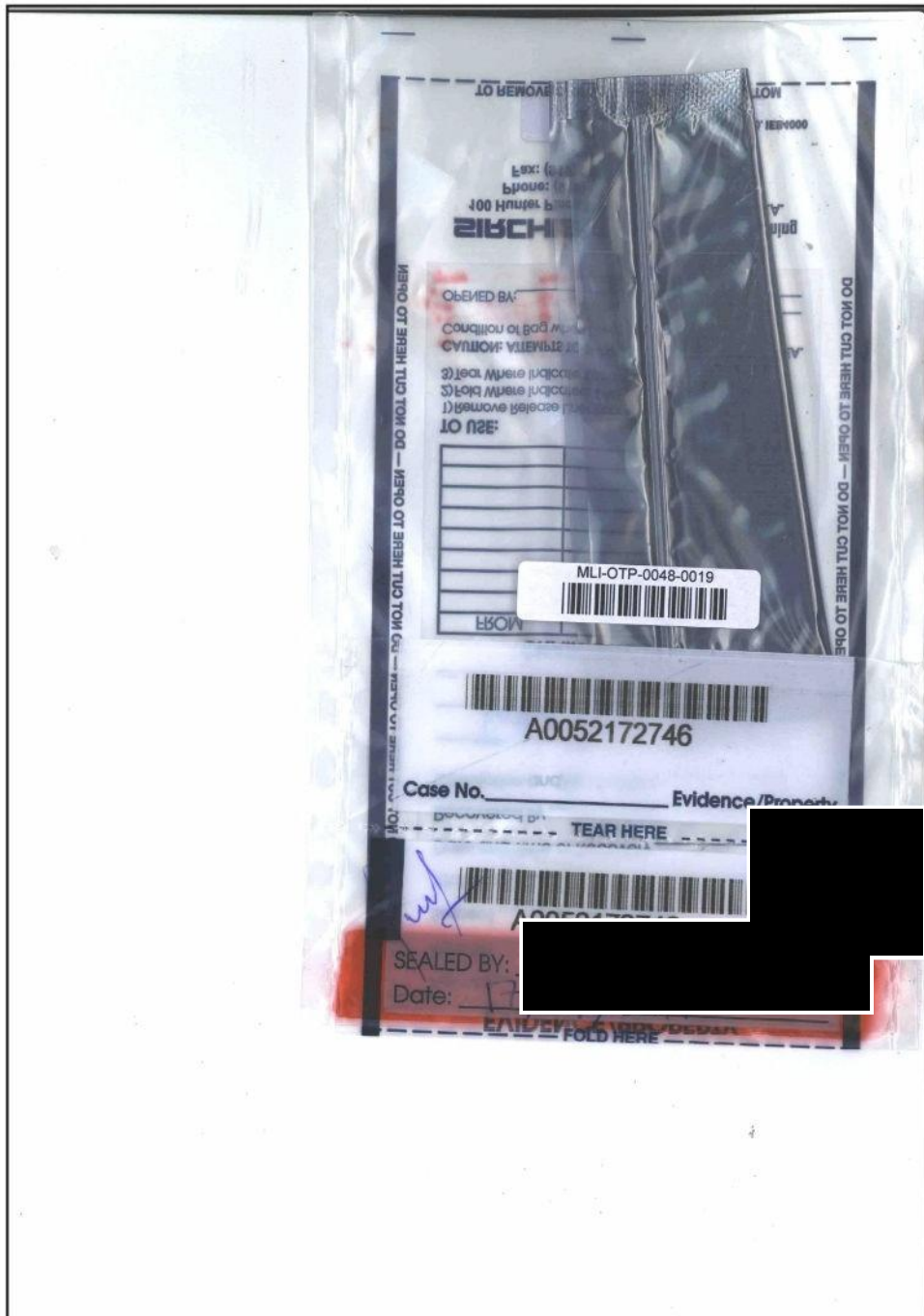

MLI-OTP-0048-0019



MLI-OTP-0048-0767

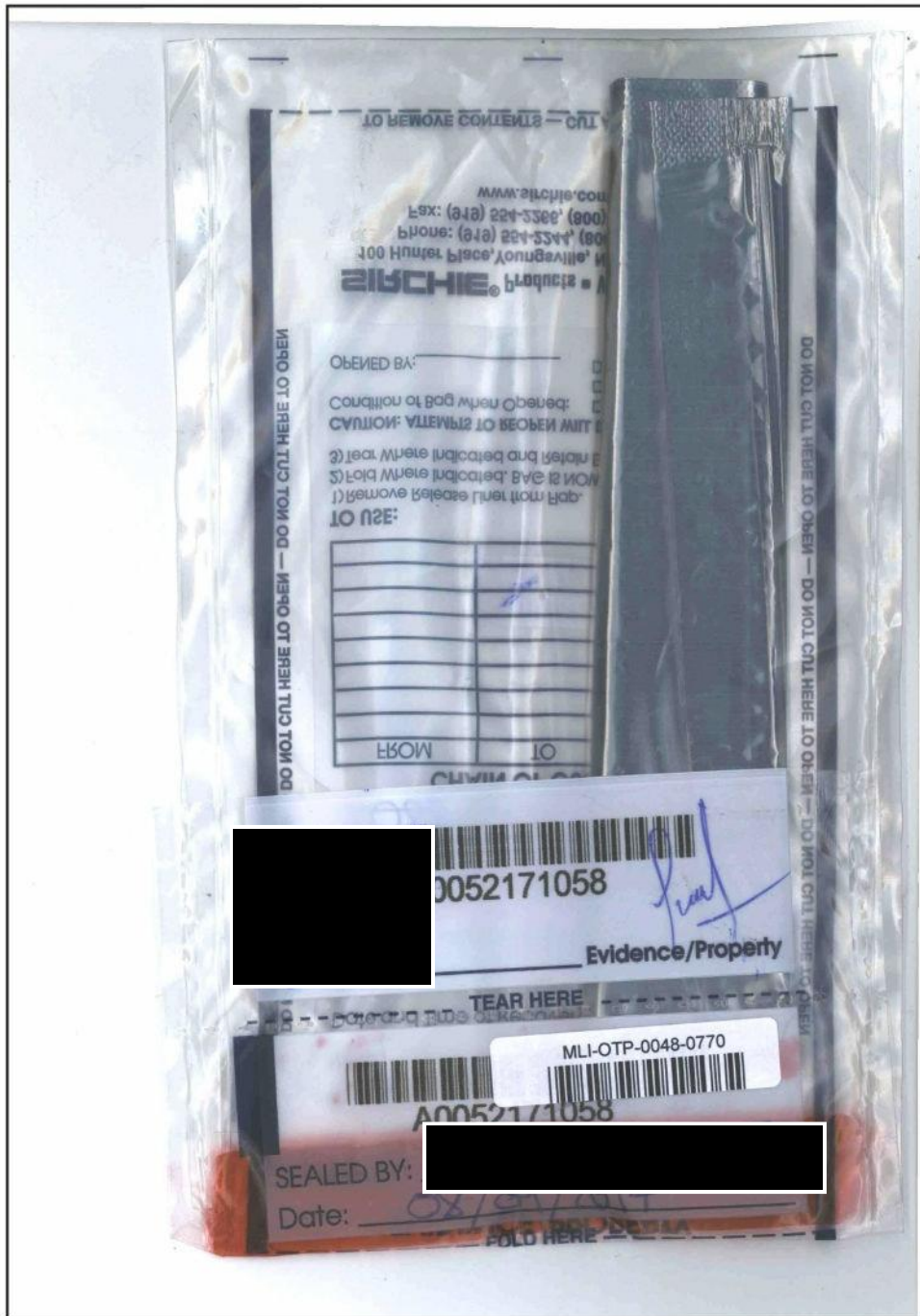

MLI-OTP-0048-0770

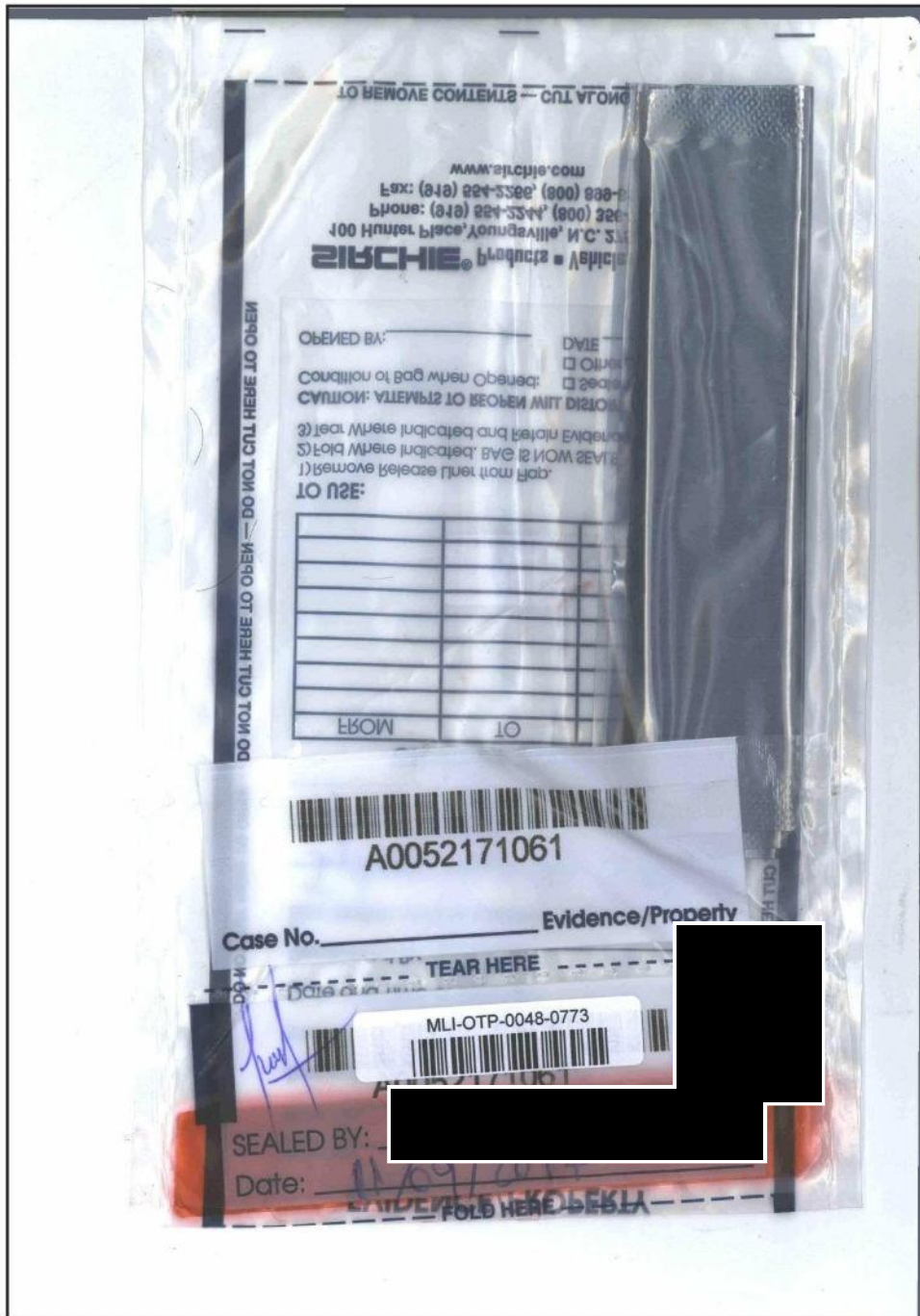

MLI-OTP-0048-0773



MLI-OTP-0048-0776

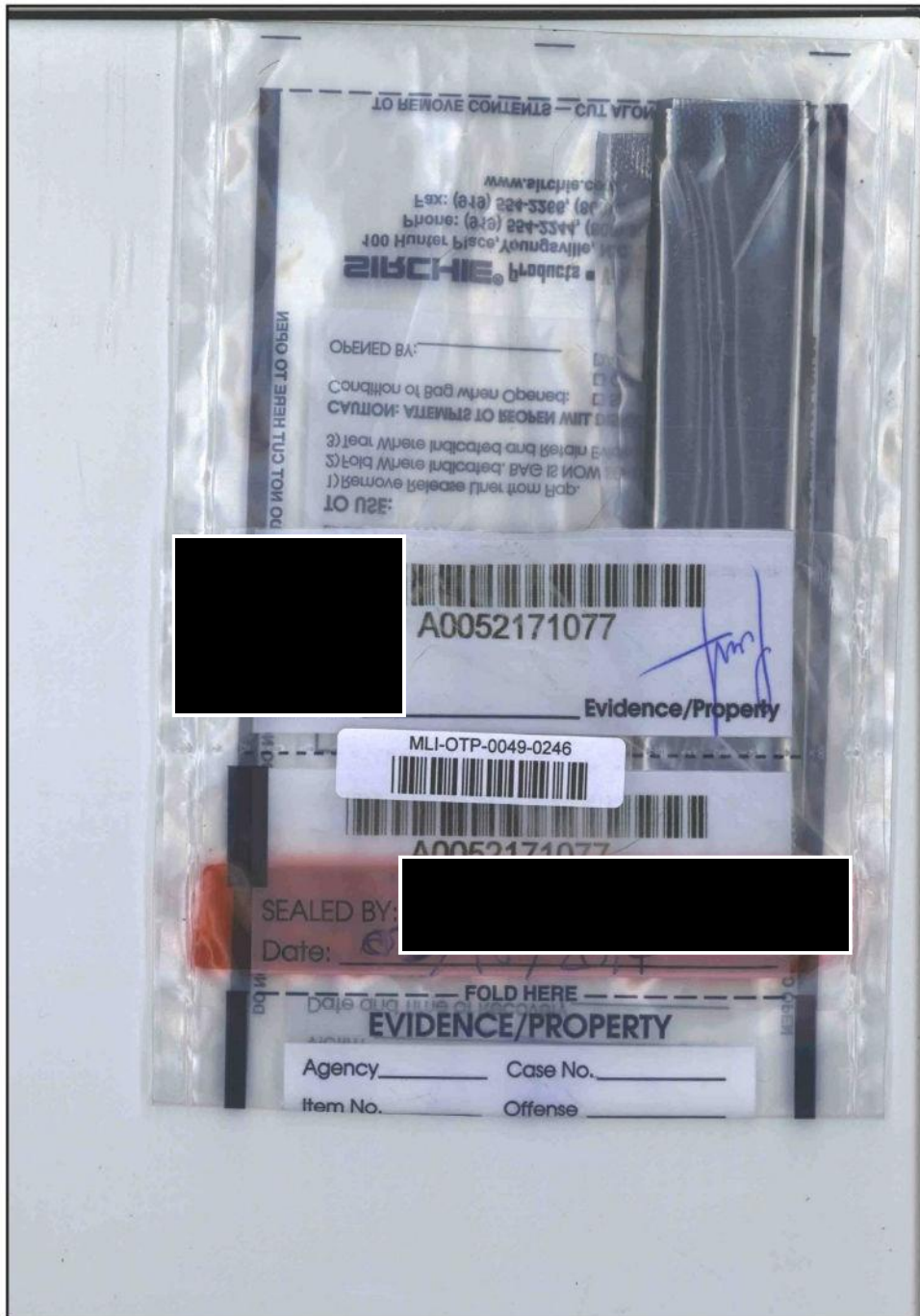

MLI-OTP-0049-0246



CHAIN OF CUSTODY

Case No. \_\_\_\_\_ Evidence/Property \_\_\_\_\_

SEALING BY: [REDACTED]

DATE: 05/19/2017

MLI-OTP-0049-0250

EVIDENCE/PROPERTY

Agency Case No.

FROM TO DATE

DO NOT CUT HERE TO OPEN — DO NOT CUT HERE TO OPEN

MLI-OTP-0049-0250

TO REMOVE CONTENTS - CUT

www.zircnie.com  
Fax: (913) 224-5300 (800)  
Phone: (913) 224-5344 (800)  
100 Hunter Place, Douglasville, GA 30135  
**ZIRCHIE** Products

DO NOT CUT HERE TO OPEN - DO NOT CUT HERE TO OPEN

OPENED BY: \_\_\_\_\_  
Condition of bag when Opened: \_\_\_\_\_  
CAUTION: ATTEMPTS TO REOPEN WILL  
Void the Warranty and invalidate the  
Date of Manufacture. Do not  
Remove until release unit from  
bag.

TO USE:



A 0000005246

Case No. \_\_\_\_\_ Evidence/Property \_\_\_\_\_

Describe: MLI-OTP-0051-0094  
Resolve: \_\_\_\_\_



A00000052

SEALED BY: \_\_\_\_\_

Date: 01/12/2011

EVIDENCE PROPERTY

MLI-OTP-0051-0094

TO REMOVE CONTENTS — CUT ALONG BOTTOM

www.zircnie.com  
 Fax: (818) 224-3388  
 Phone: (818) 224-3388  
 100 Hunter Place, Youngburg, OH 43086

**ZIRC NIE**® Products

OPENED BY: \_\_\_\_\_  
 Condition of bag when Opened: \_\_\_\_\_  
**CAUTION: ATTEMPTS TO REOPEN**  
 1) Tear Where Indicated and Peel  
 2) Fold Where Indicated, B.A.E. is  
 3) Remove Release Liner from P

**DO NOT CUT HERE TO OPEN — DO NOT CUT HERE TO OPEN**

EBCOM

Barcode: 

A 0000005247

Case No. \_\_\_\_\_ Evidence/Property \_\_\_\_\_

DESCRIPTION \_\_\_\_\_

RECOVERED \_\_\_\_\_

MLI-OTP-0051-0098

Barcode: 

A0000005247

SEALED BY: \_\_\_\_\_

Date: 06/17/2017

EVIDENCE PROPERTY

MLI-OTP-0051-0098





MLI-OTP-0052-0412



MLI-OTP-0052-0418

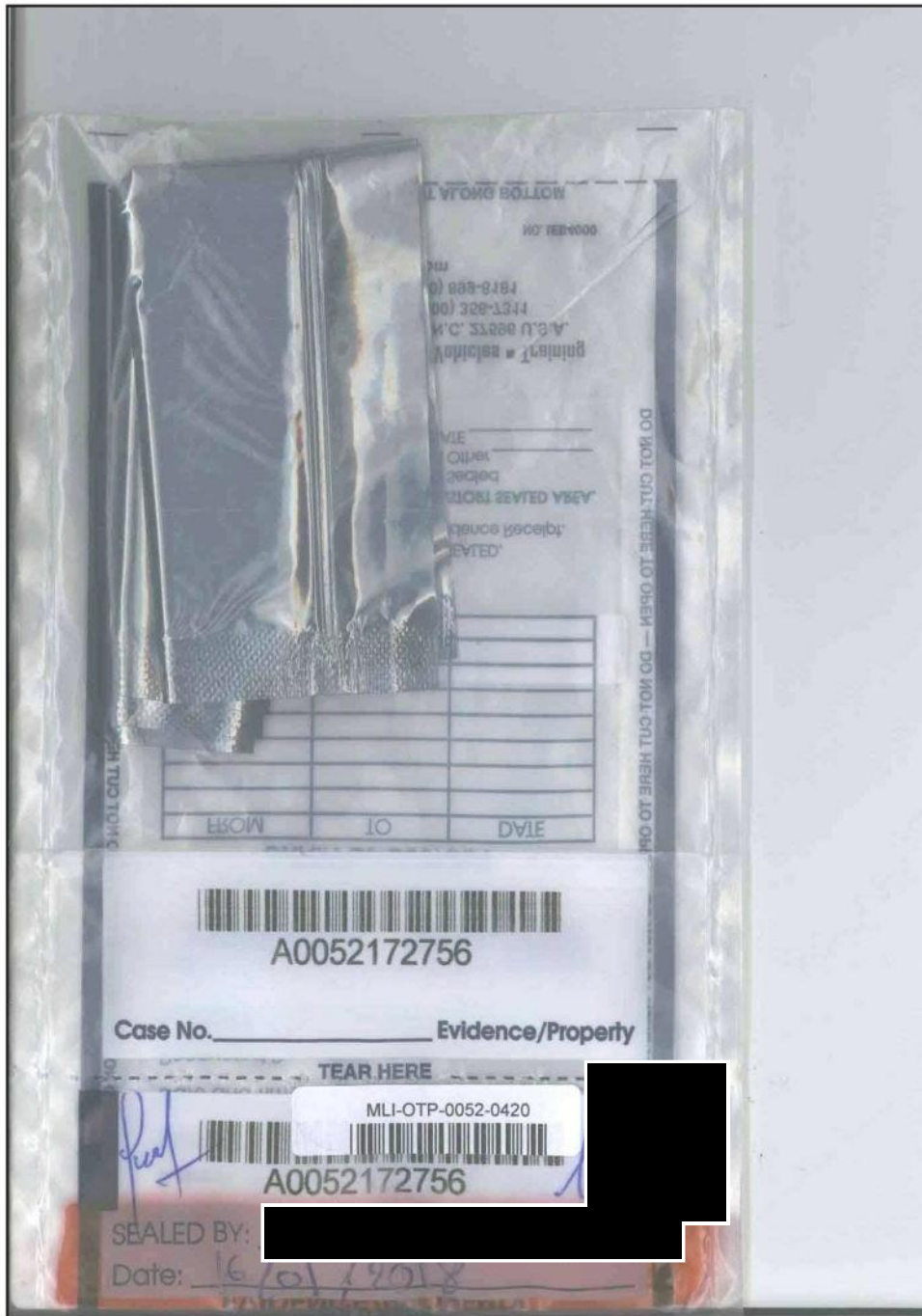

MLI-OTP-0052-0420

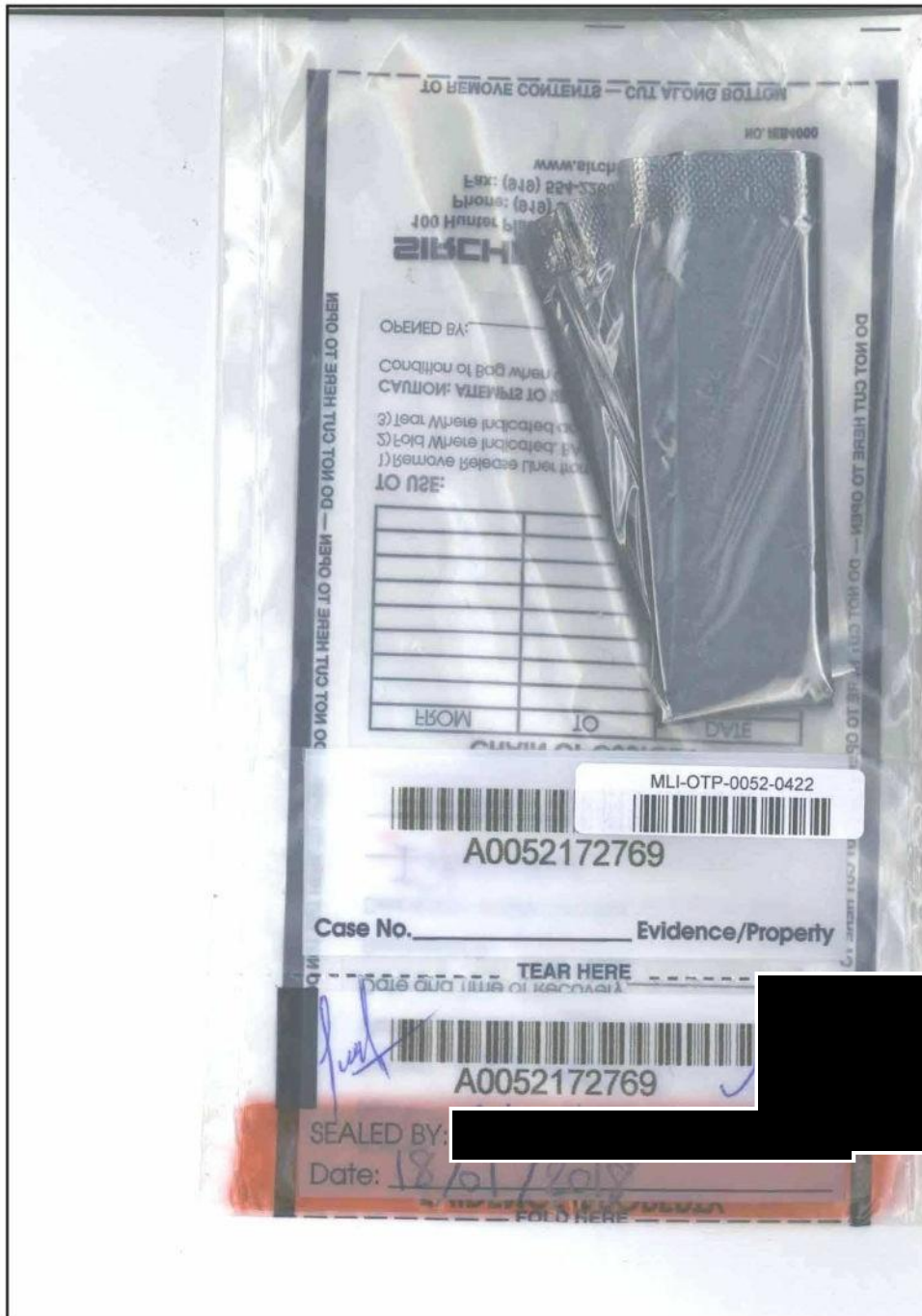

MLI-OTP-0052-0422

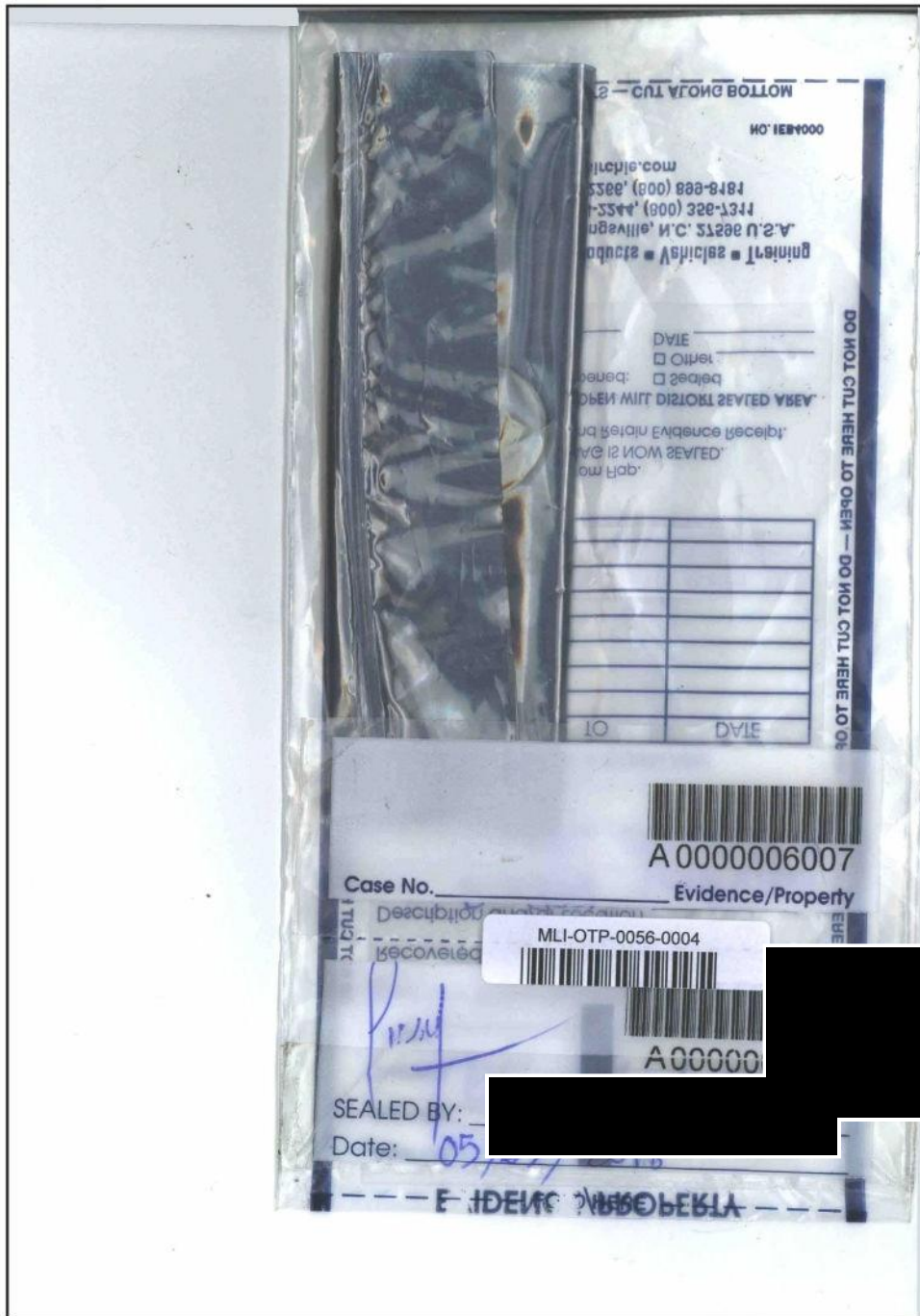

MLI-OTP-0056-0004





MLI-OTP-0056-0007

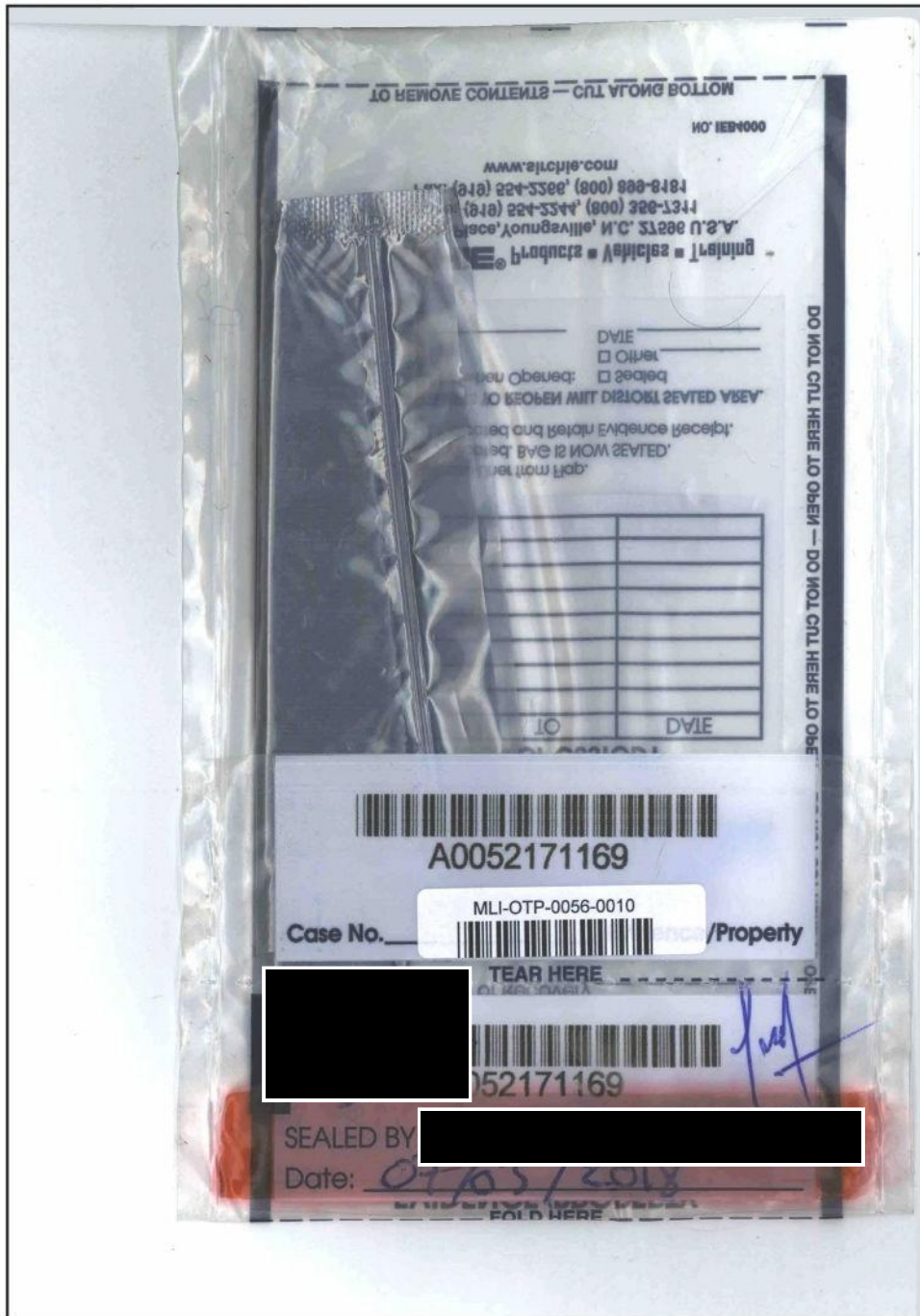

MLI-OTP-0056-0010

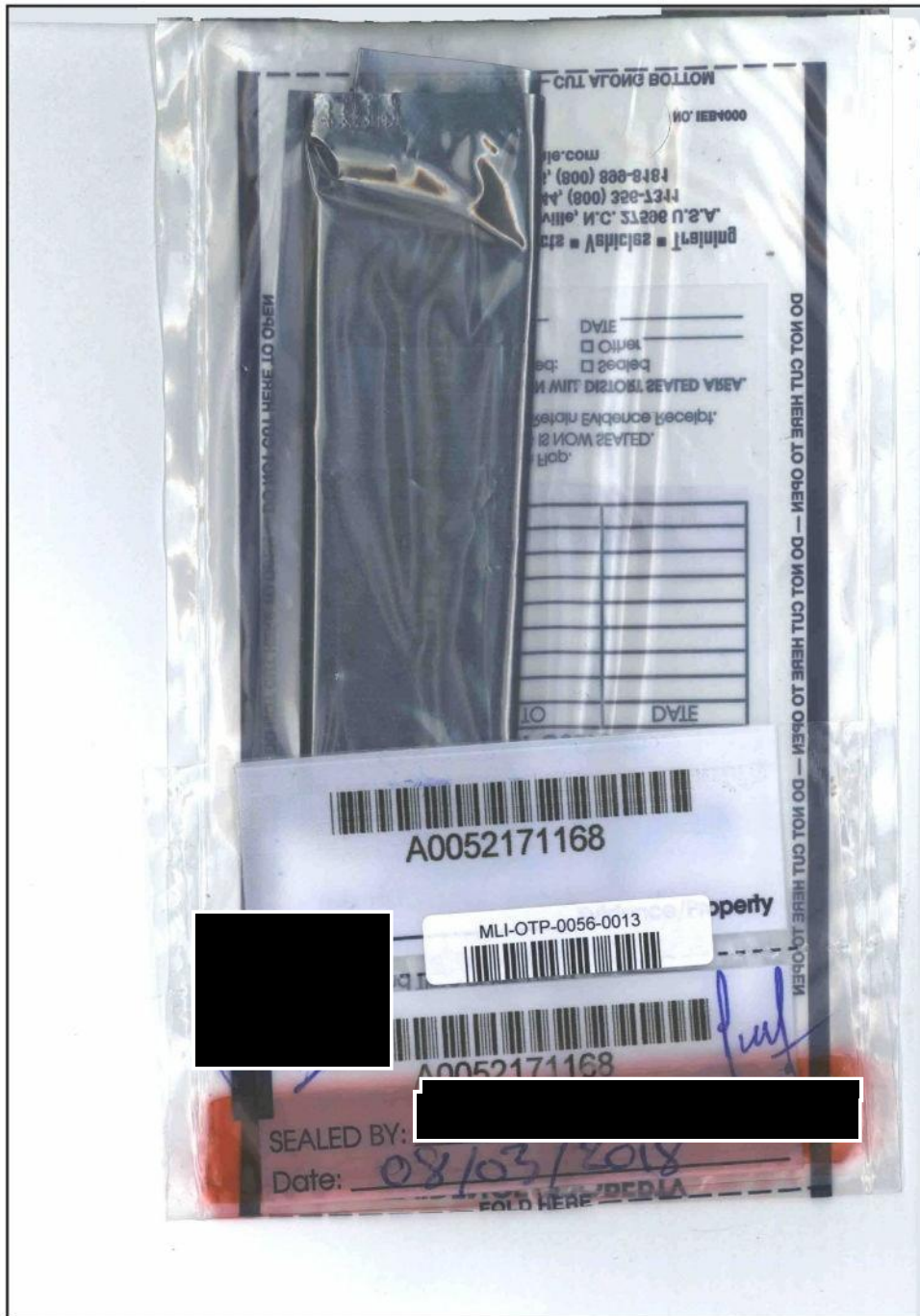

MLI-OTP-0056-0013



Cour  
Pénale  
Internationale  
International  
Criminal  
Court

Le Greffe  
The Registry



## ANNEX I

Public

---

*Appointment of counsel*



MLI-OTP-0061-0950

Désignation de conseil

Nom du client *Alhassane Ag Abdoul Aziz Ag Mohamed*  
Nom du conseil *Hassan Yasser*

Je soussigné, identifié comme client ci-dessus, désigne la personne identifiée comme conseil pour m'assister lors des procédures à mon encontre devant la Cour pénale internationale.

Je comprends que cette désignation est conditionnée à l'éligibilité du conseil à intervenir dans cette qualité devant la Cour et à son acceptation par lui.

Fait à *La Haye*

Date : *11/04/2018*



Veuillez bien transmettre ce formulaire, dès que rempli et signé,  
au personnel du quartier pénitentiaire, qui le transmettra à la  
Section d'appui à la défense

MLI-OTP-0061-0951



MLI-OTP-0061-0951

## **Annexe 4**

### **Présentation des pièces de question**

**Cd-Rom N° ICC-OTP-ID-FSS**



Recto de la pochette du Cd-Rom N° ICC-OTP-ID-FSS

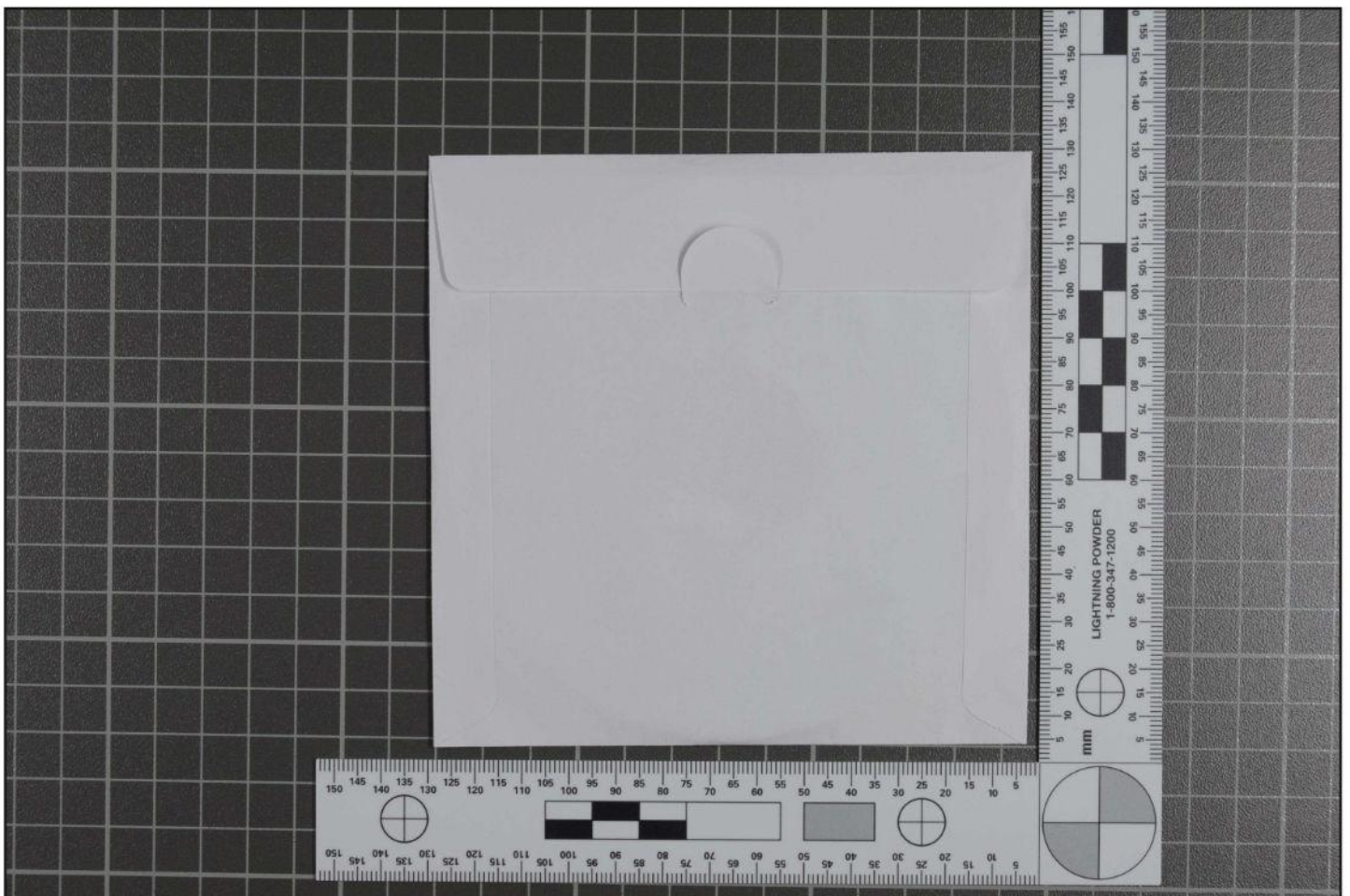

Verso de la pochette du Cd-Rom N° ICC-OTP-ID-FSS

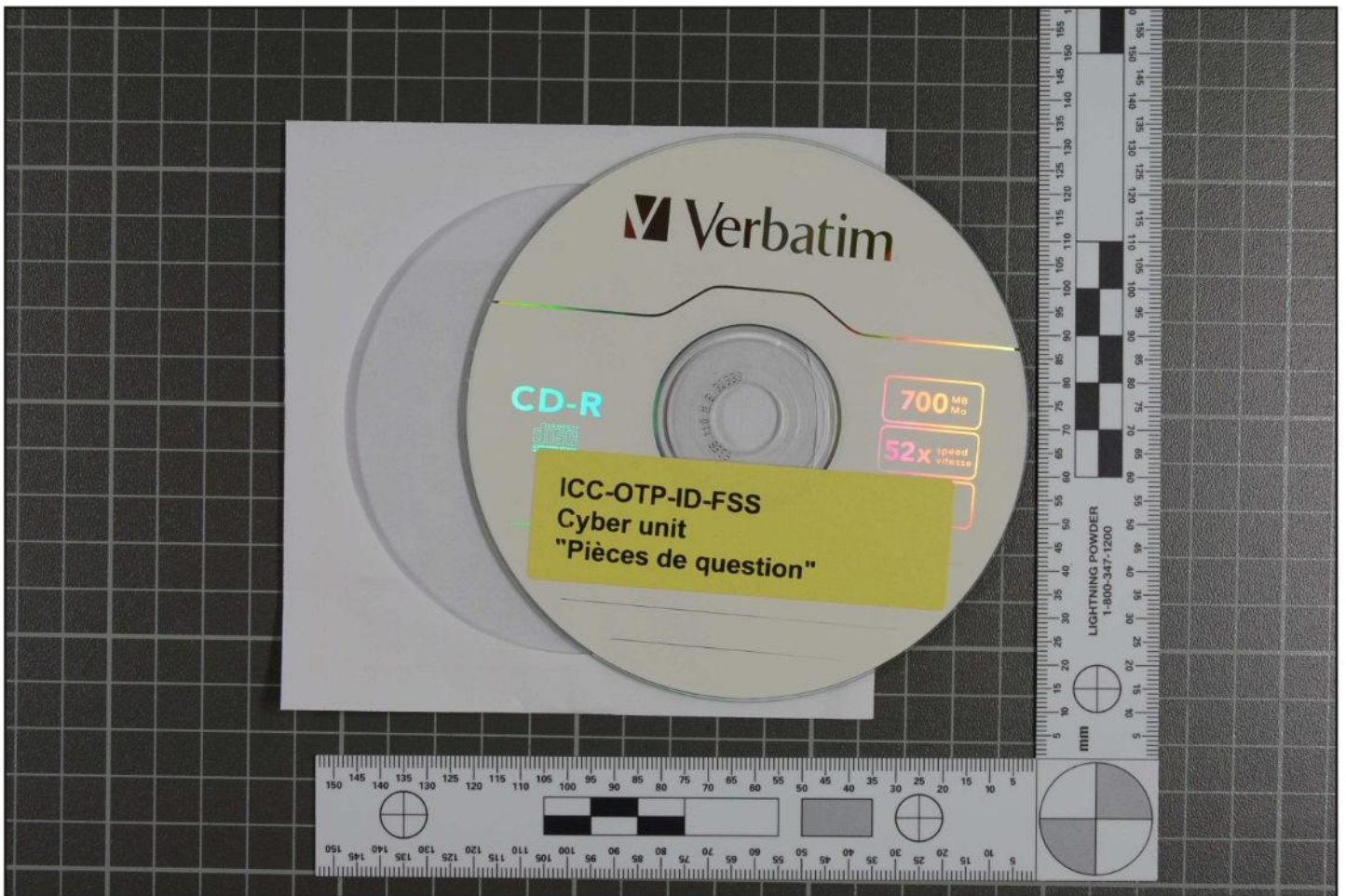

Recto du Cd-Rom N° ICC-OTP-ID-FSS



Verso du Cd-Rom N° ICC-OTP-ID-FSS



# Extraction des images

**Cd-Rom N° ICC-OTP-ID-FSS**

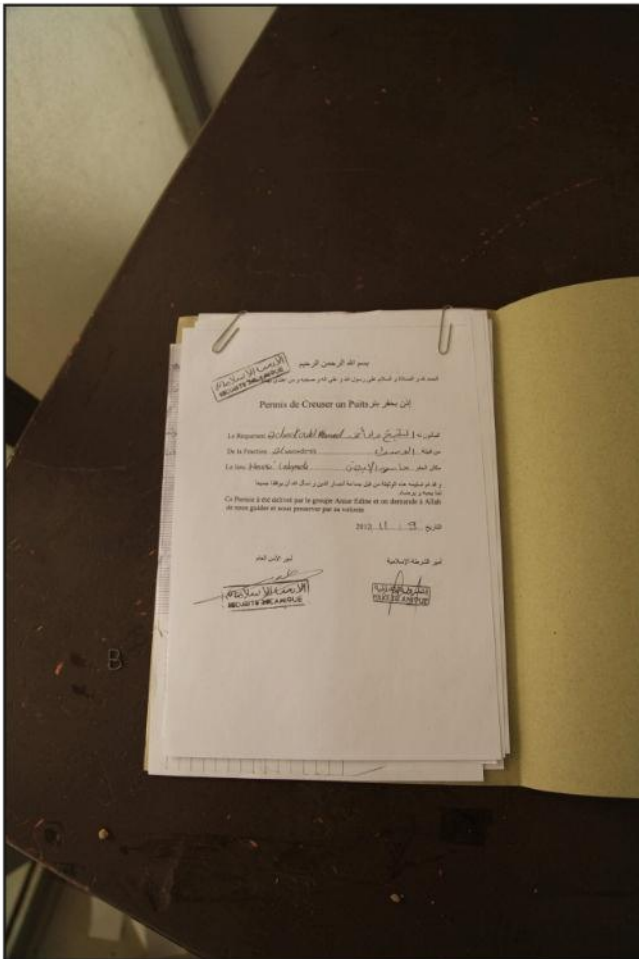

IMG\_7111 [MLI-OTP-0001-7202]

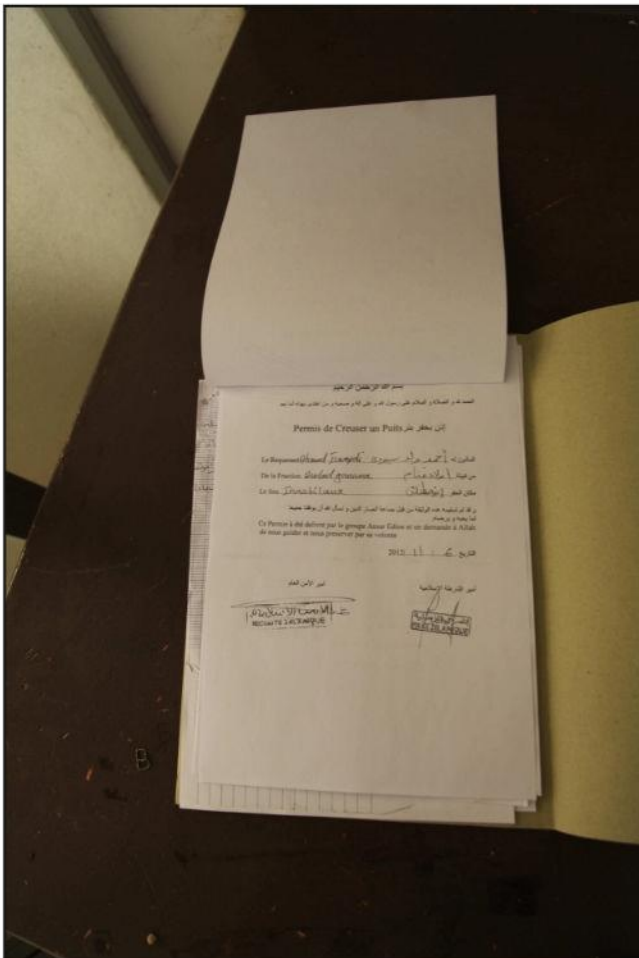

IMG\_7112 [MLI-OTP-0001-7203]

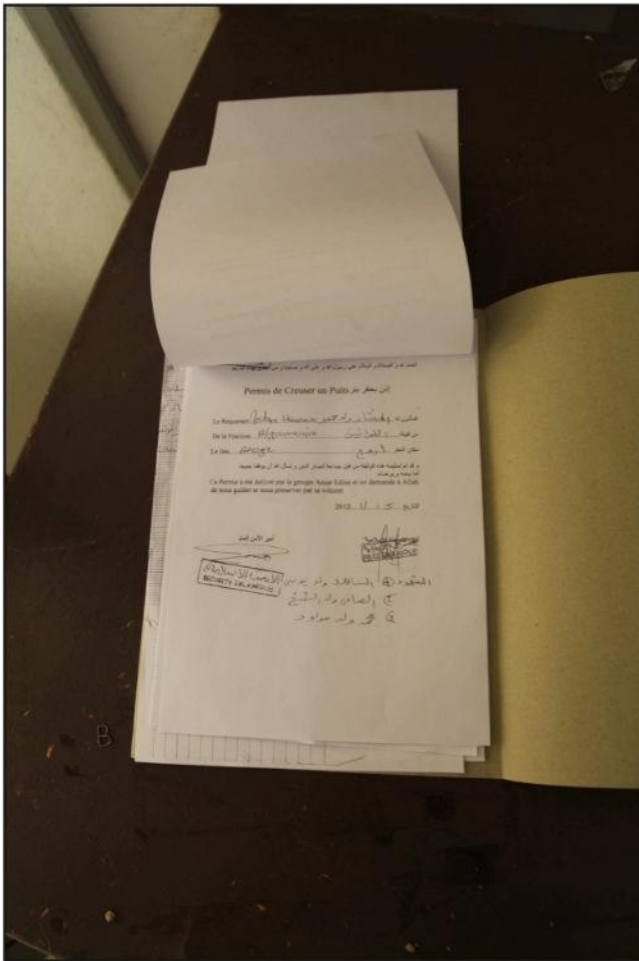

IMG\_7113 [MLI-OTP-0001-7204]

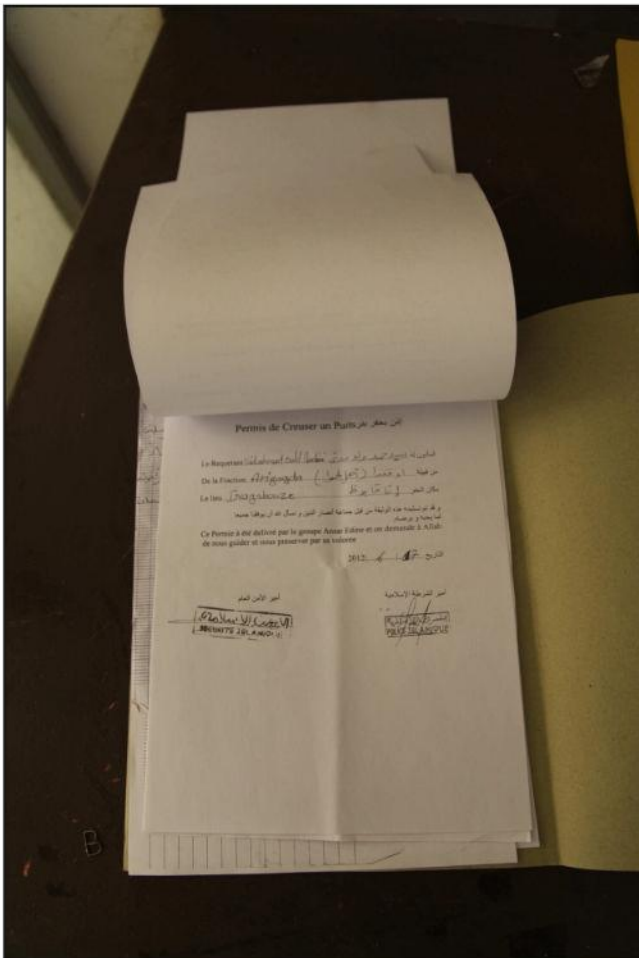

IMG\_7114 [MLI-OTP-0001-7205]

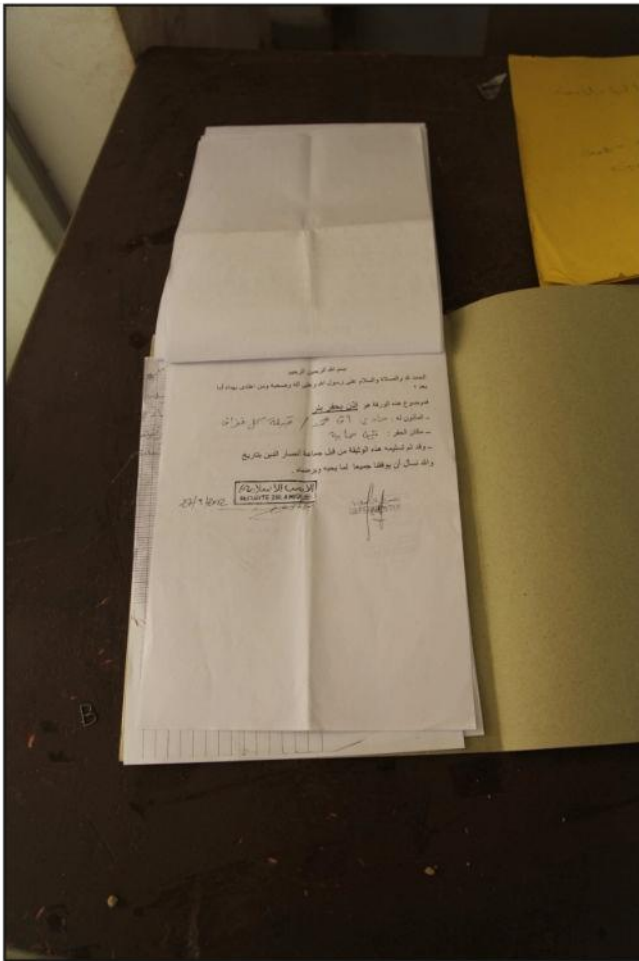

IMG\_7117 [MLI-OTP-0001-7208]

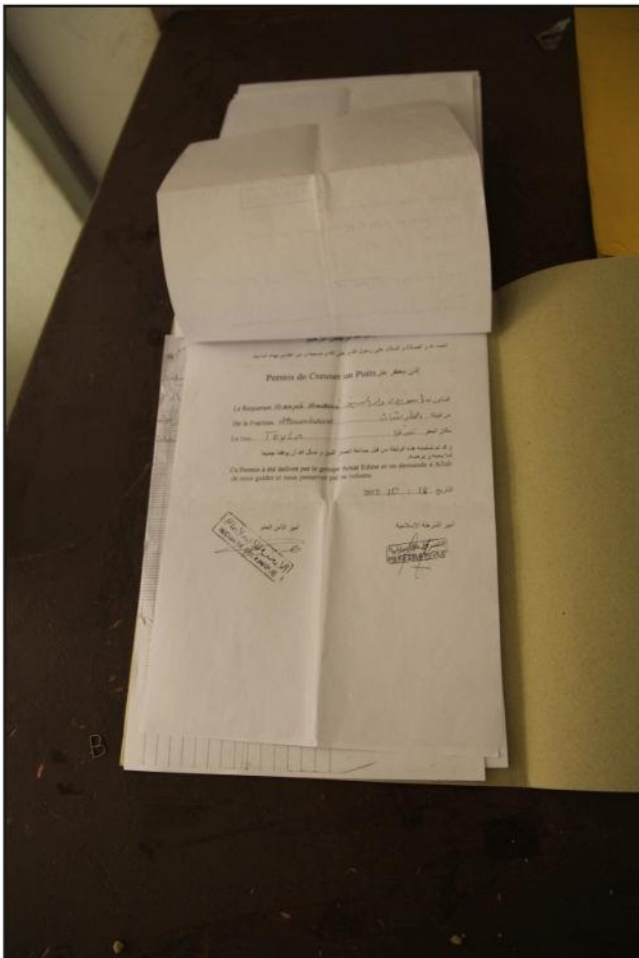

IMG\_7118 [MLI-OTP-0001-7209]

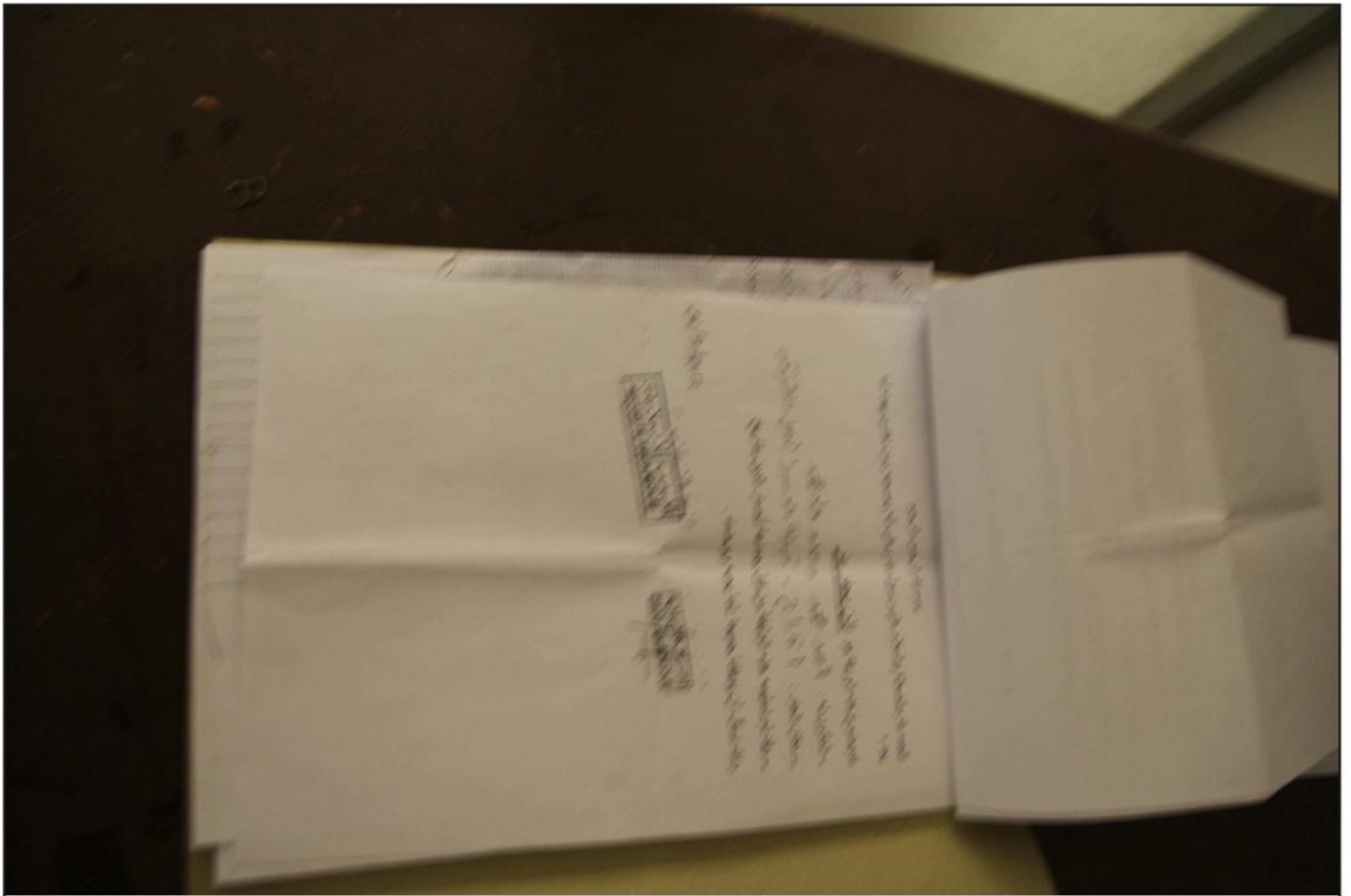

IMG\_7119 [MLI-OTP-0001-7210]

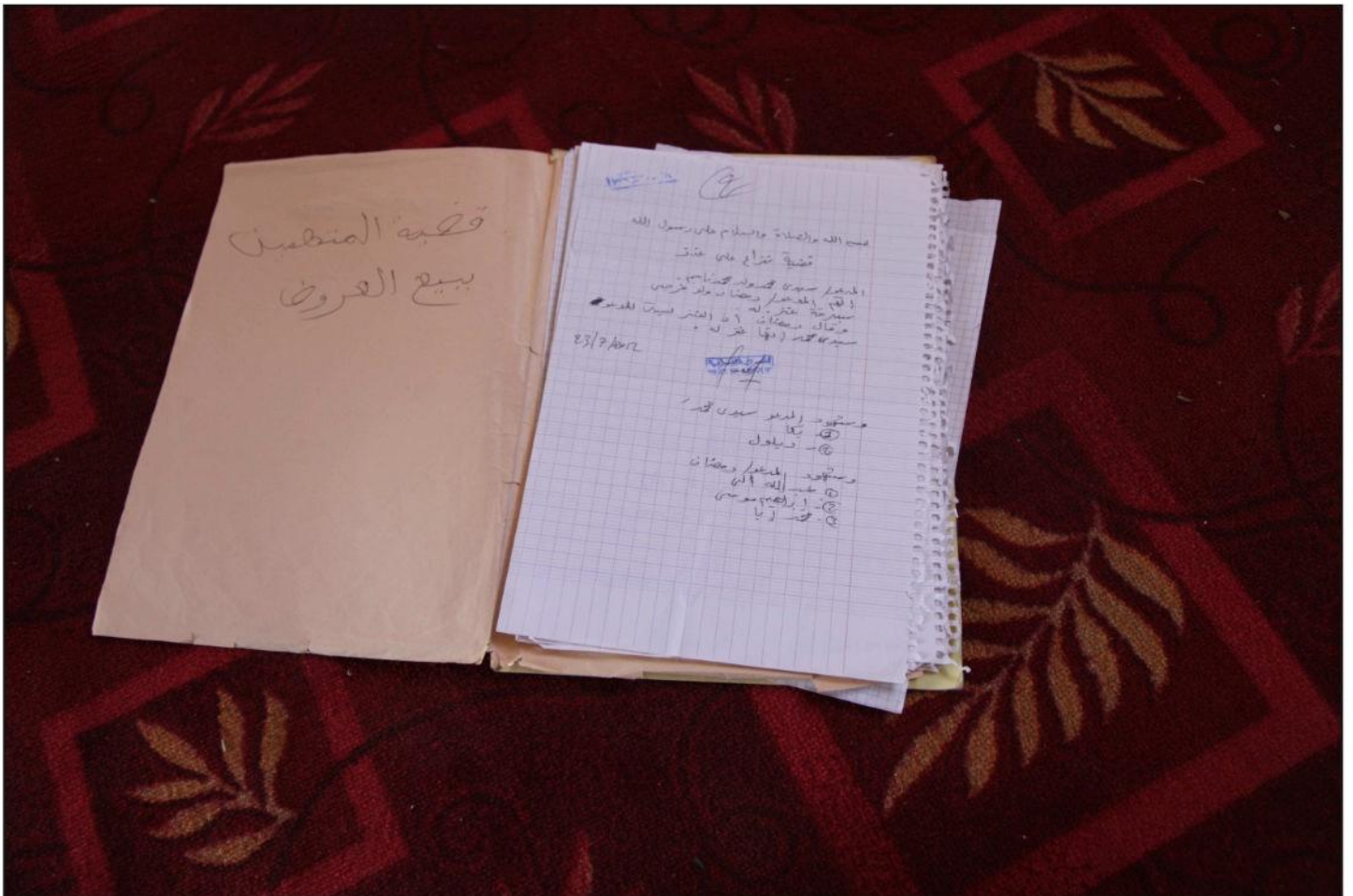

IMG\_8623 [MLI-OTP-0001-7508]

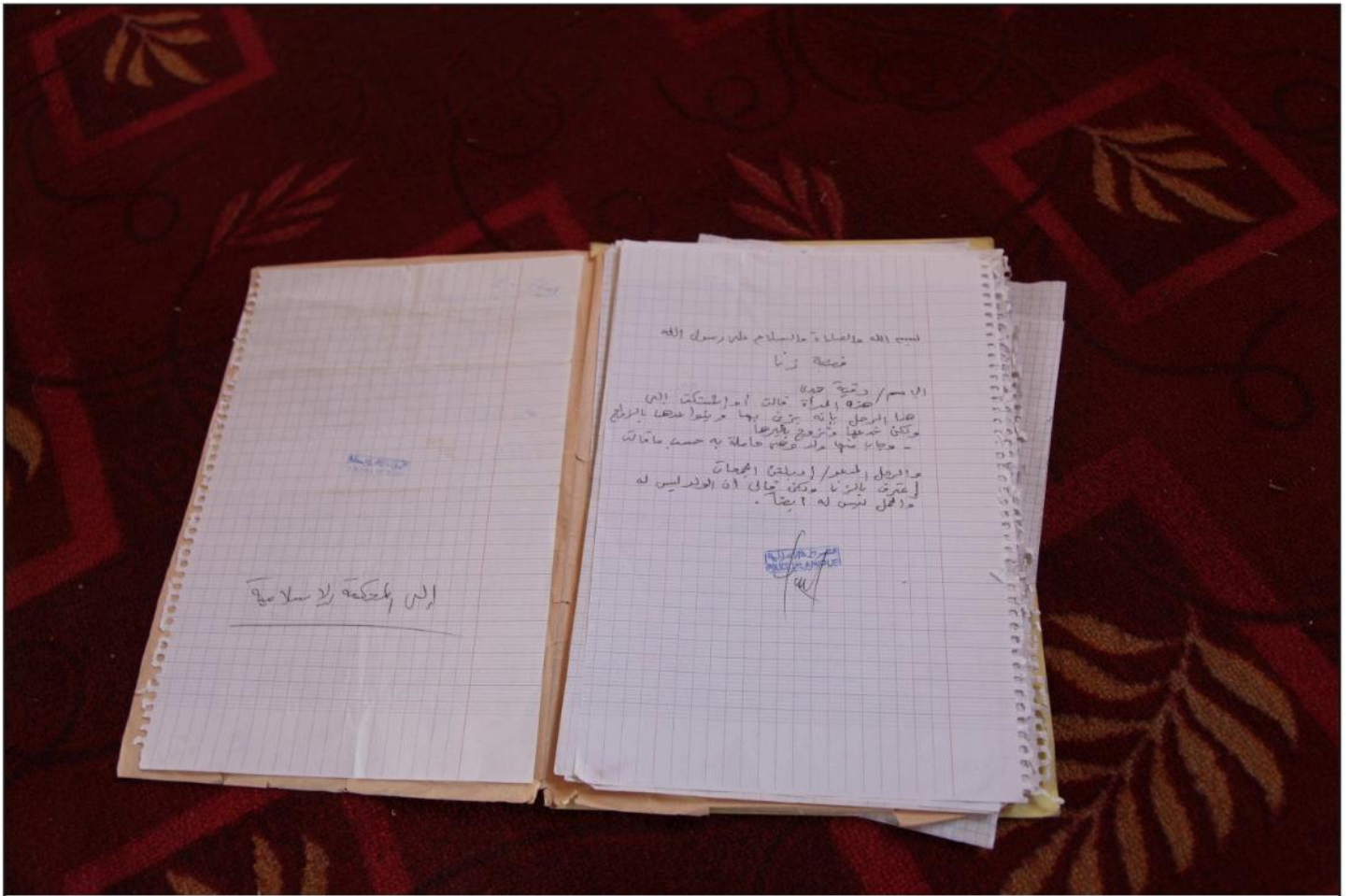

IMG\_8624 [MLI-OTP-0001-7509]

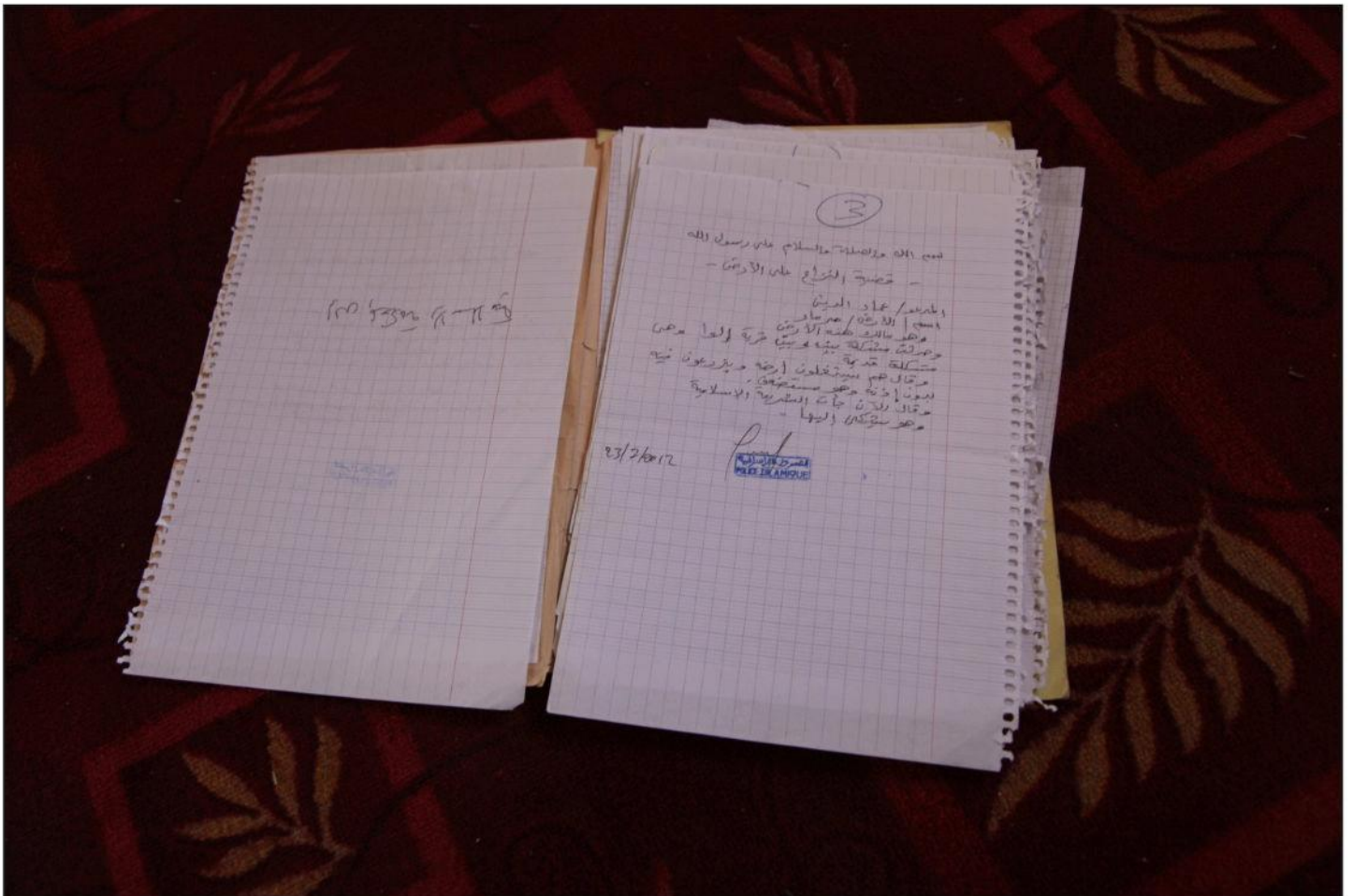

IMG\_8625 [MLI-OTP-0001-7510]

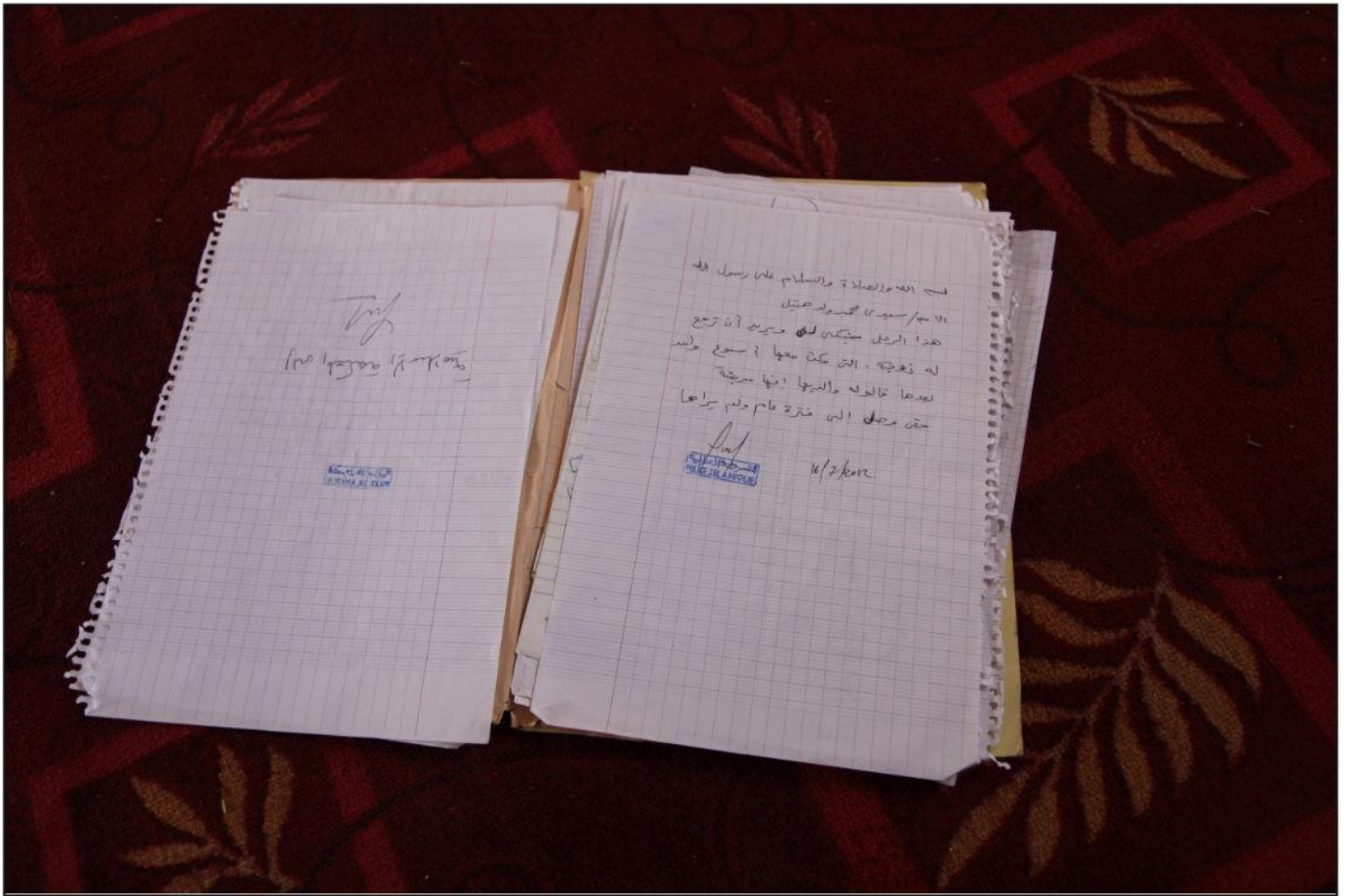

IMG\_8626 [MLI-OTP-0001-7511]

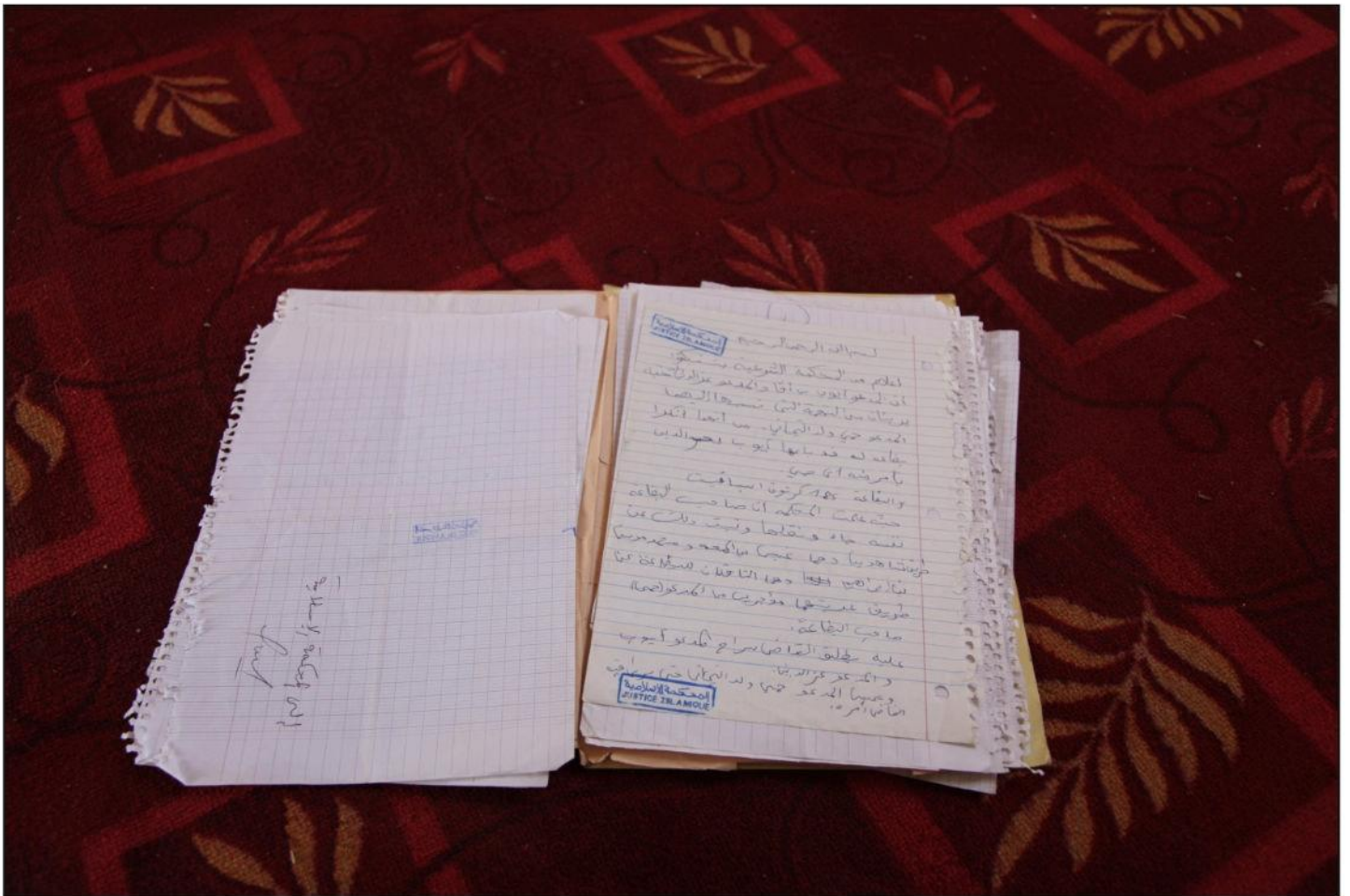

IMG\_8627 [MLI-OTP-0001-7512]

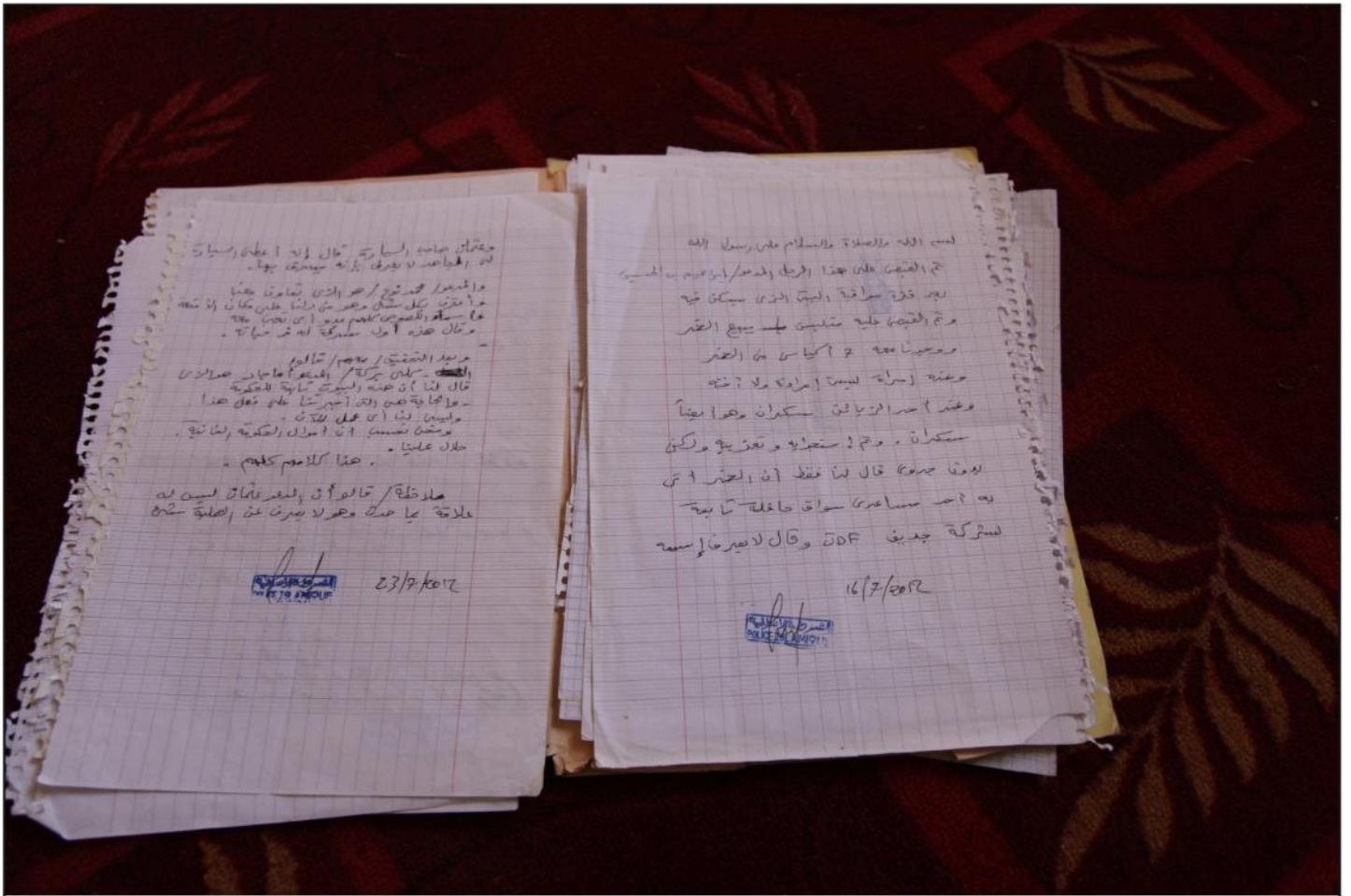

IMG\_8629 [MLI-OTP-0001-7514]

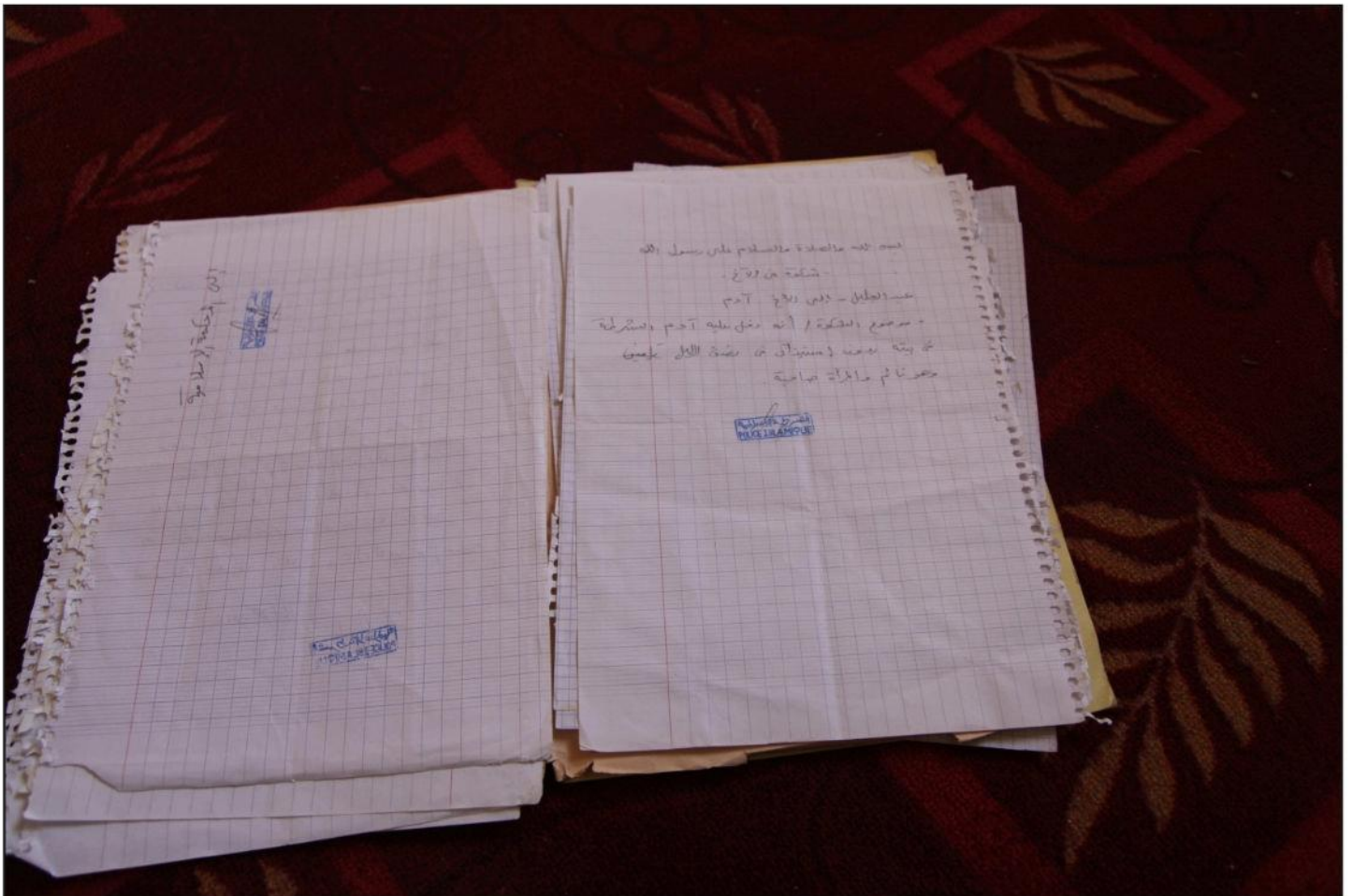

IMG\_8630 [MLI-OTP-0001-7515]



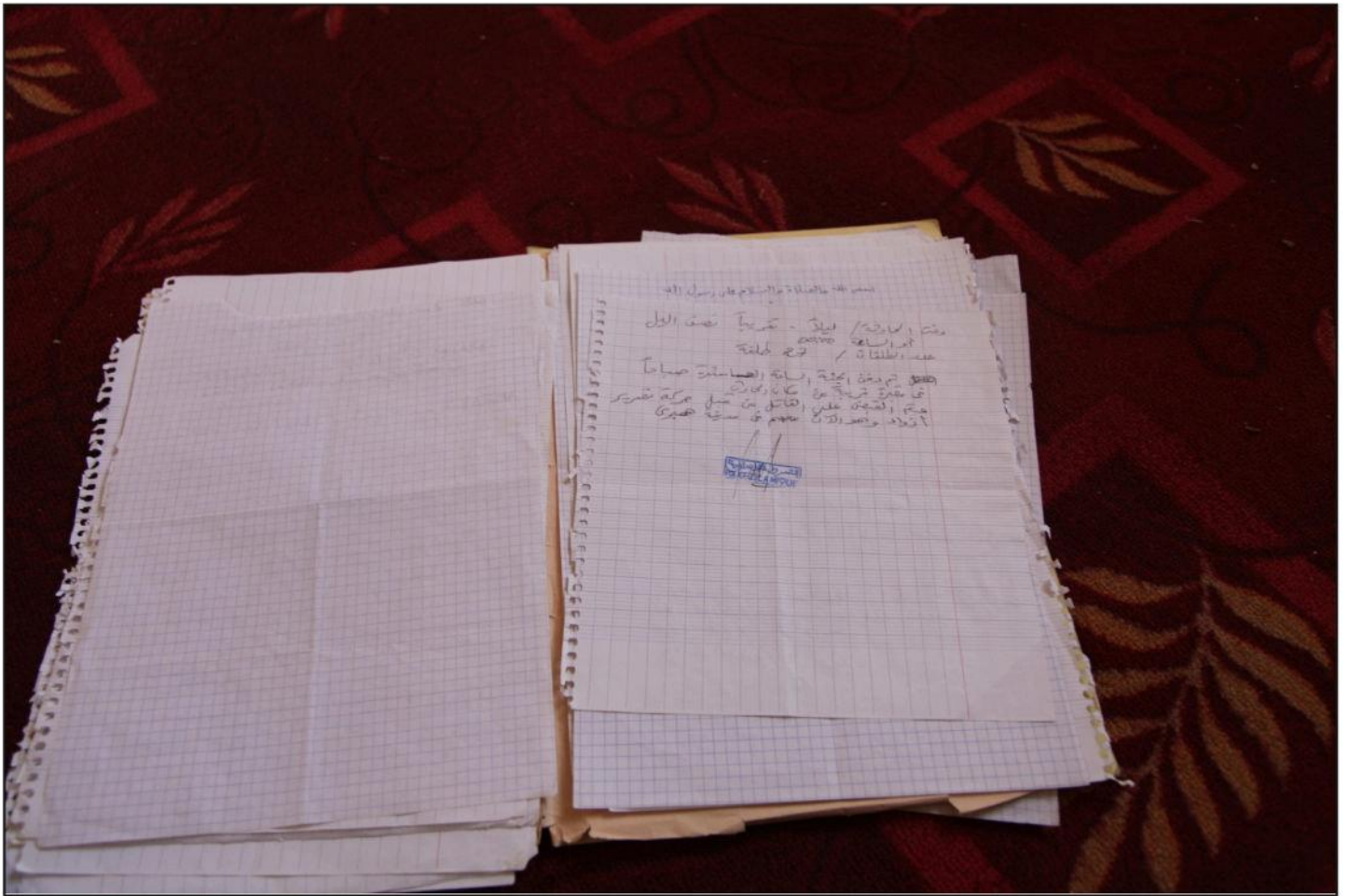

IMG\_8632 [MLI-OTP-0001-7517]

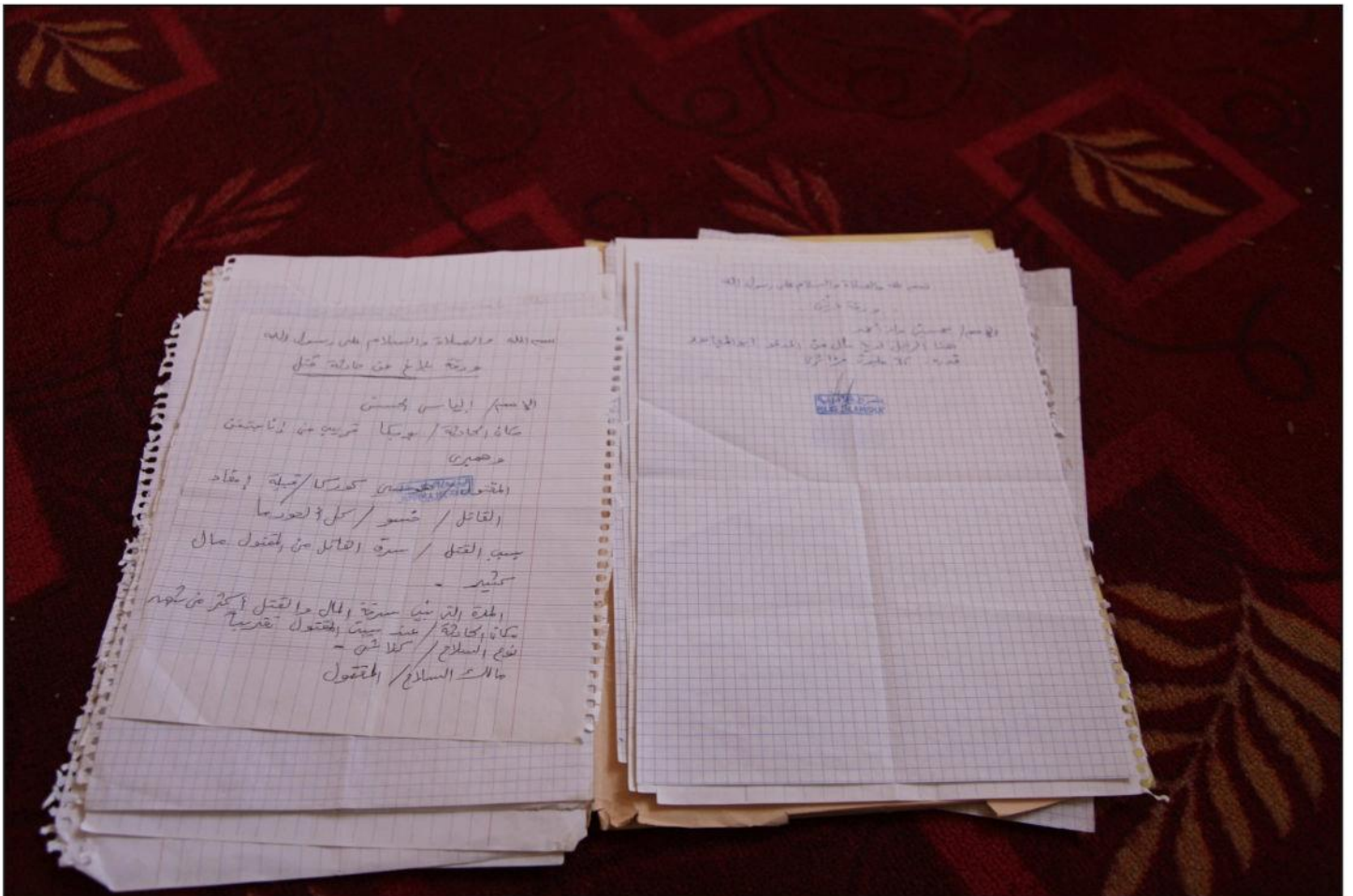

IMG\_8633 [MLI-OTP-0001-7518]

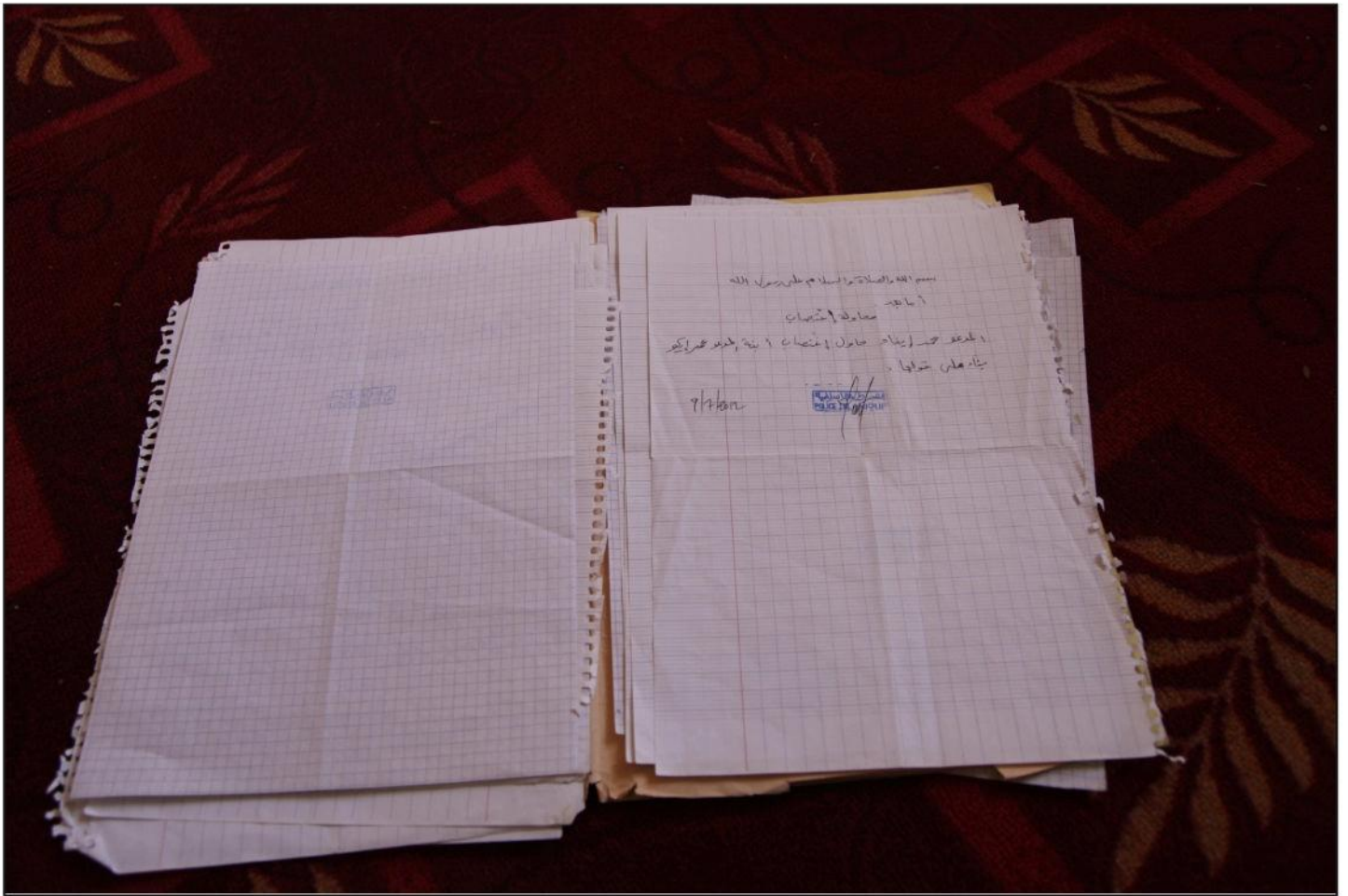

IMG\_8634 [MLI-OTP-0001-7519]

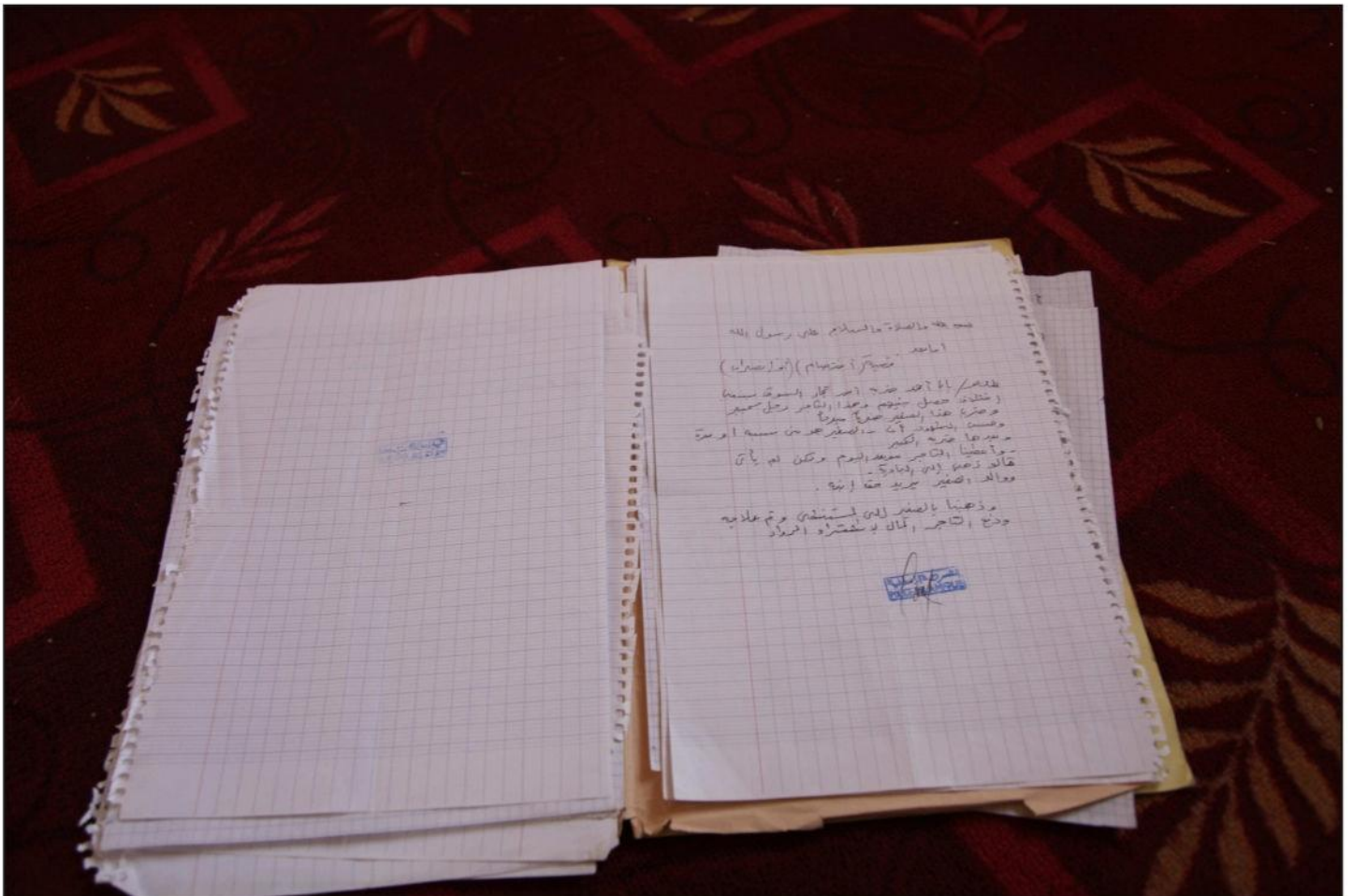

IMG\_8635 [MLI-OTP-0001-7520]



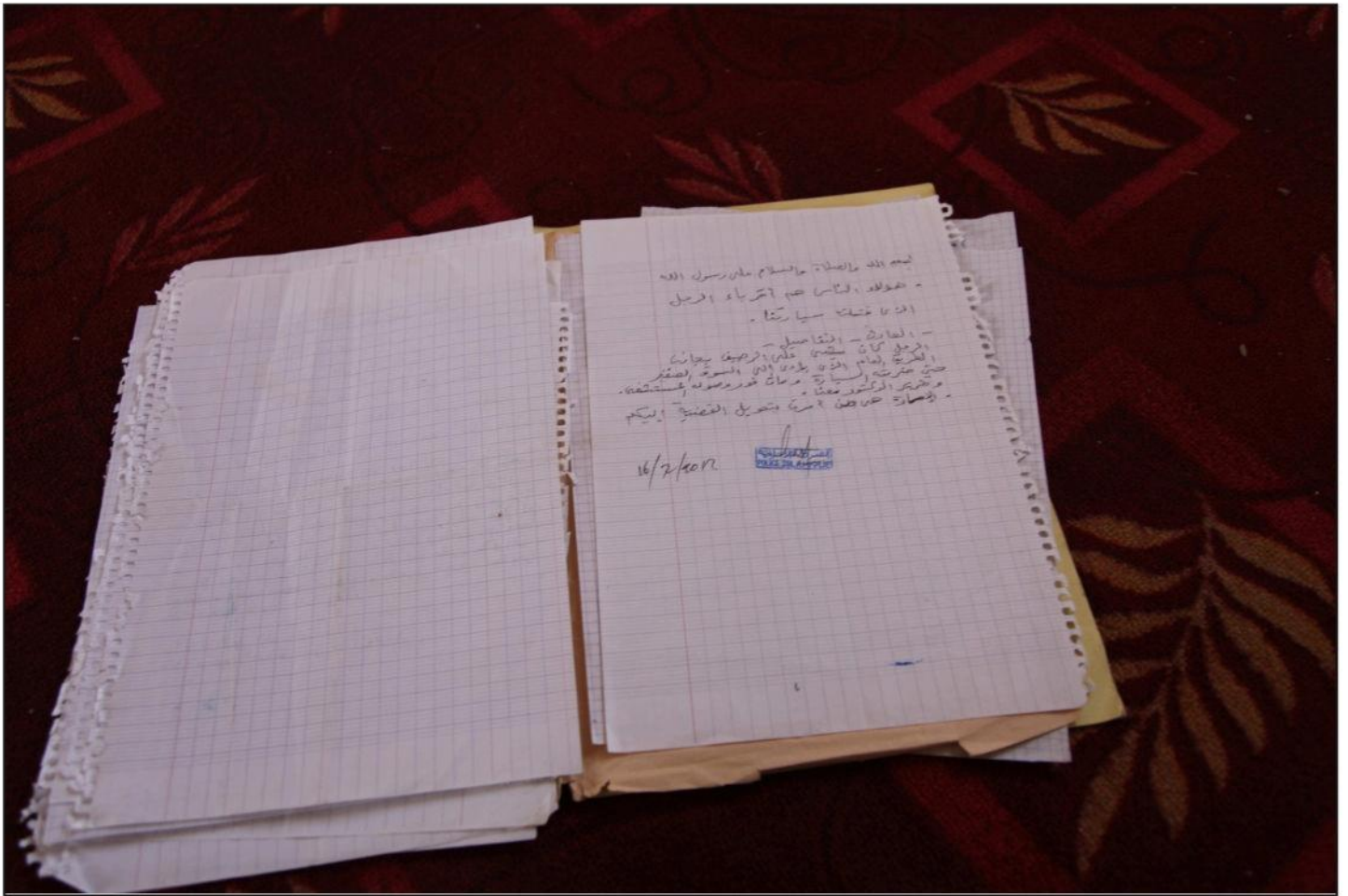

IMG\_8637 [MLI-OTP-0001-7522]

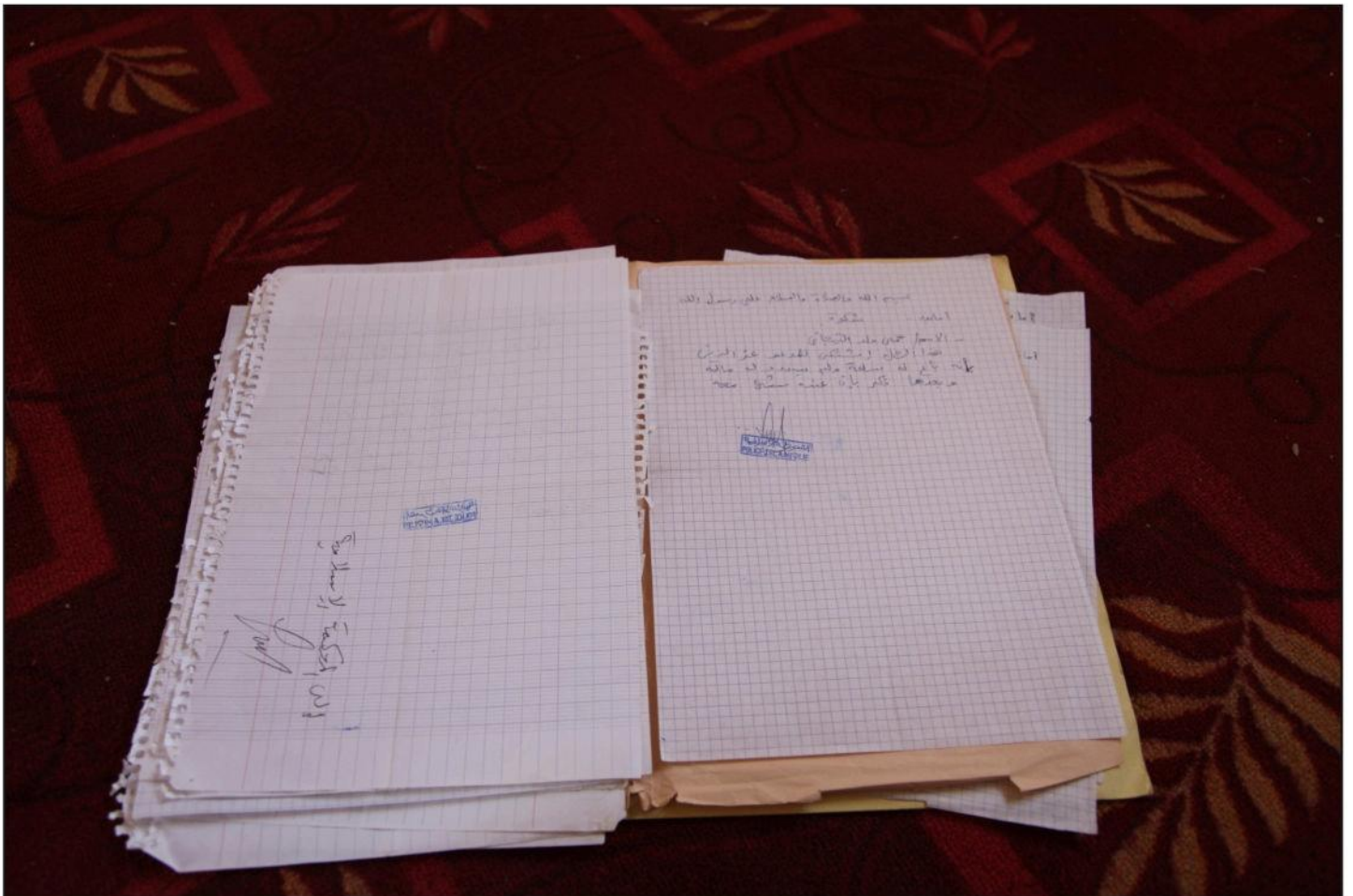

IMG\_8638 [MLI-OTP-0001-7523]



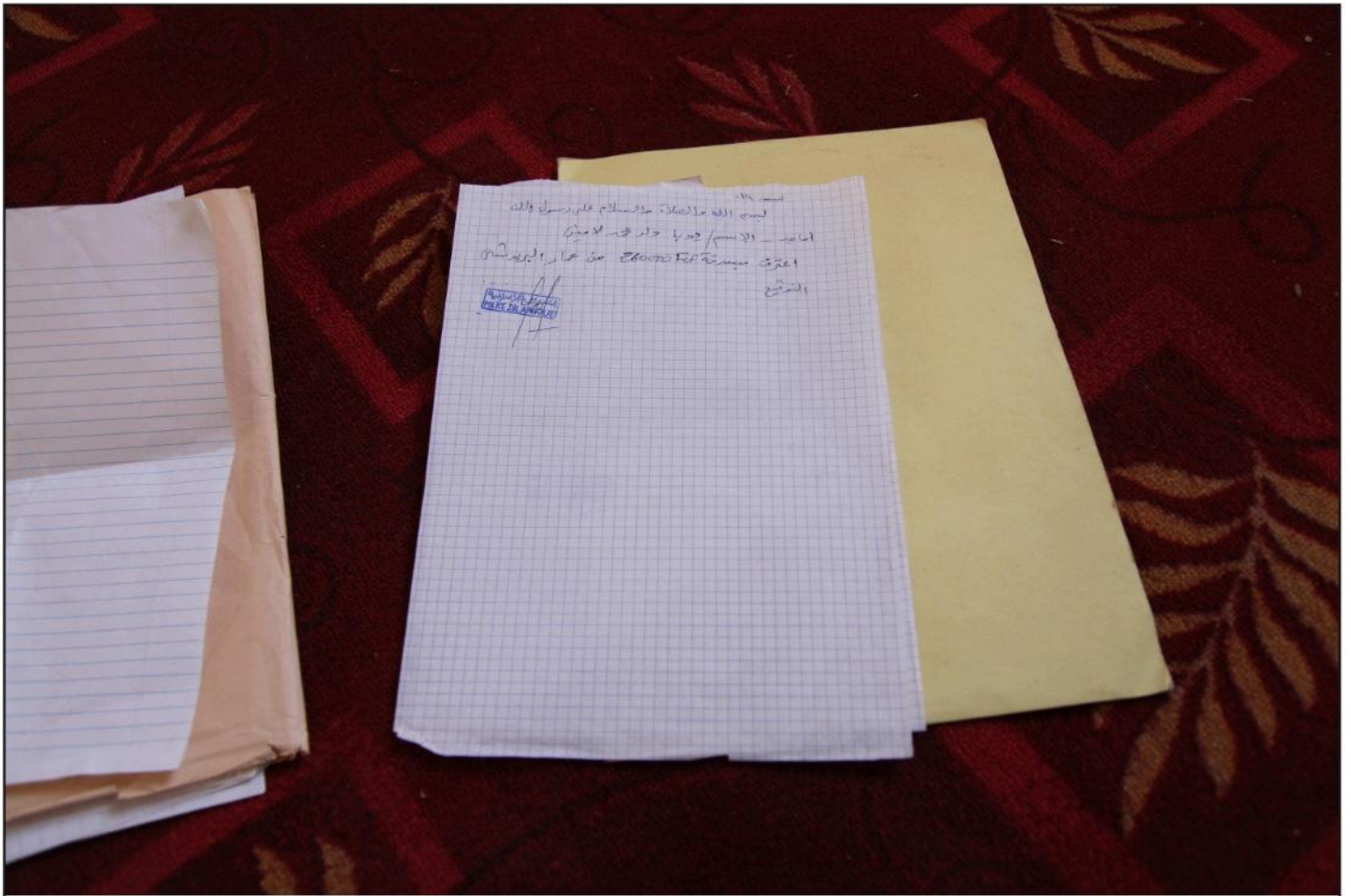

IMG\_8639 [MLI-OTP-0001-7524]

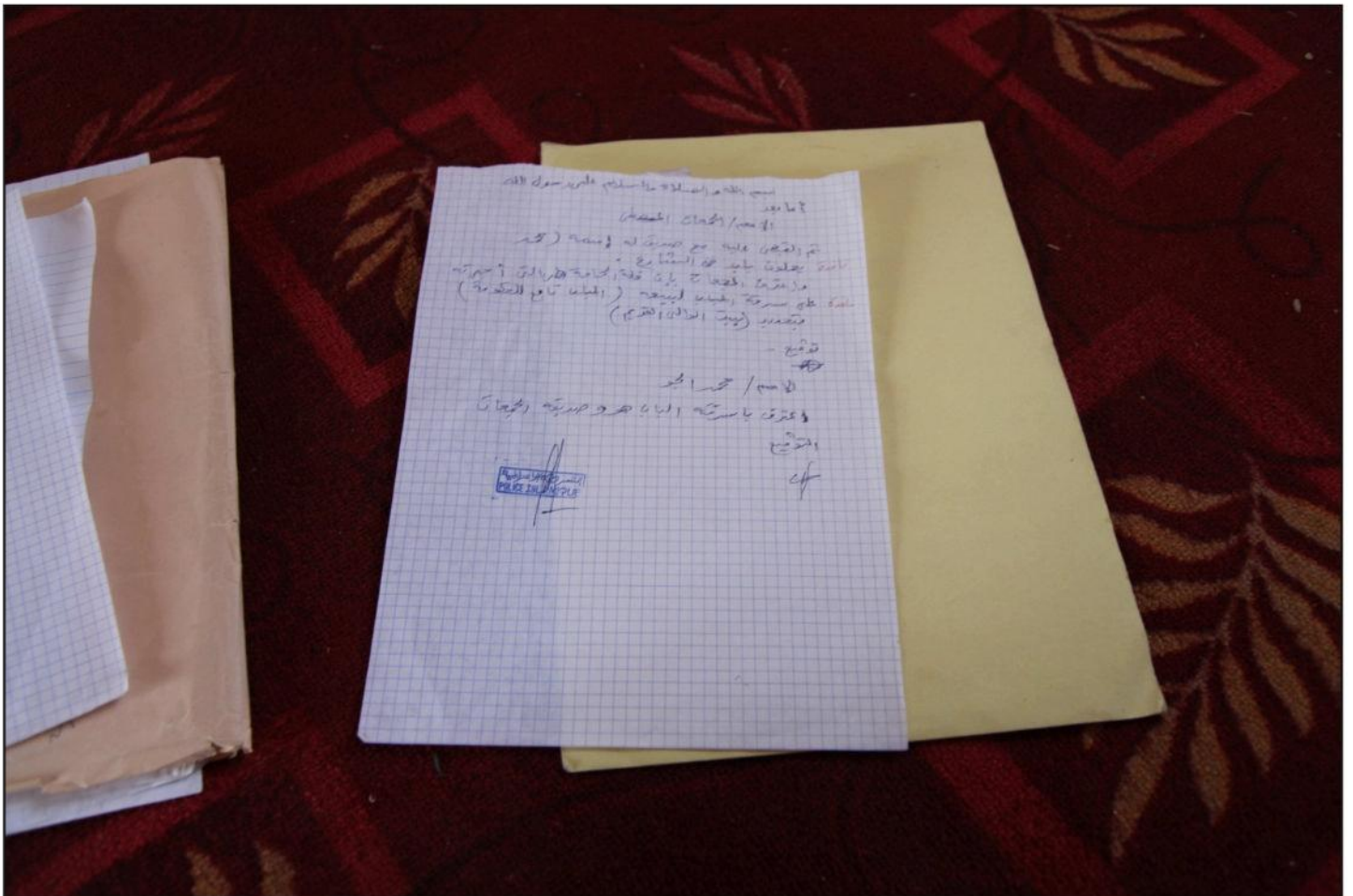

IMG\_8640 [MLI-OTP-0001-7525]

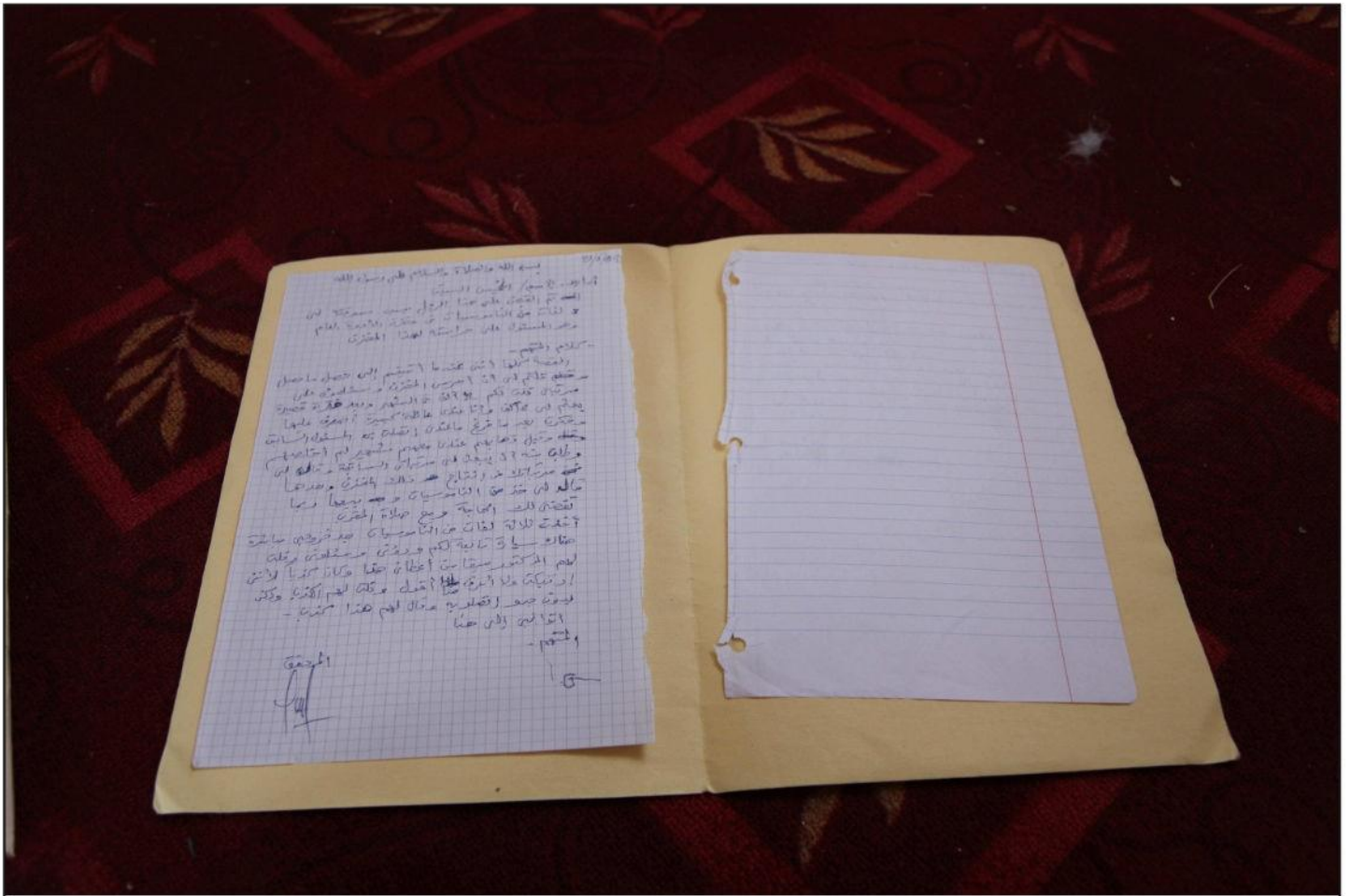

IMG\_8642 [MLI-OTP-0001-7527]

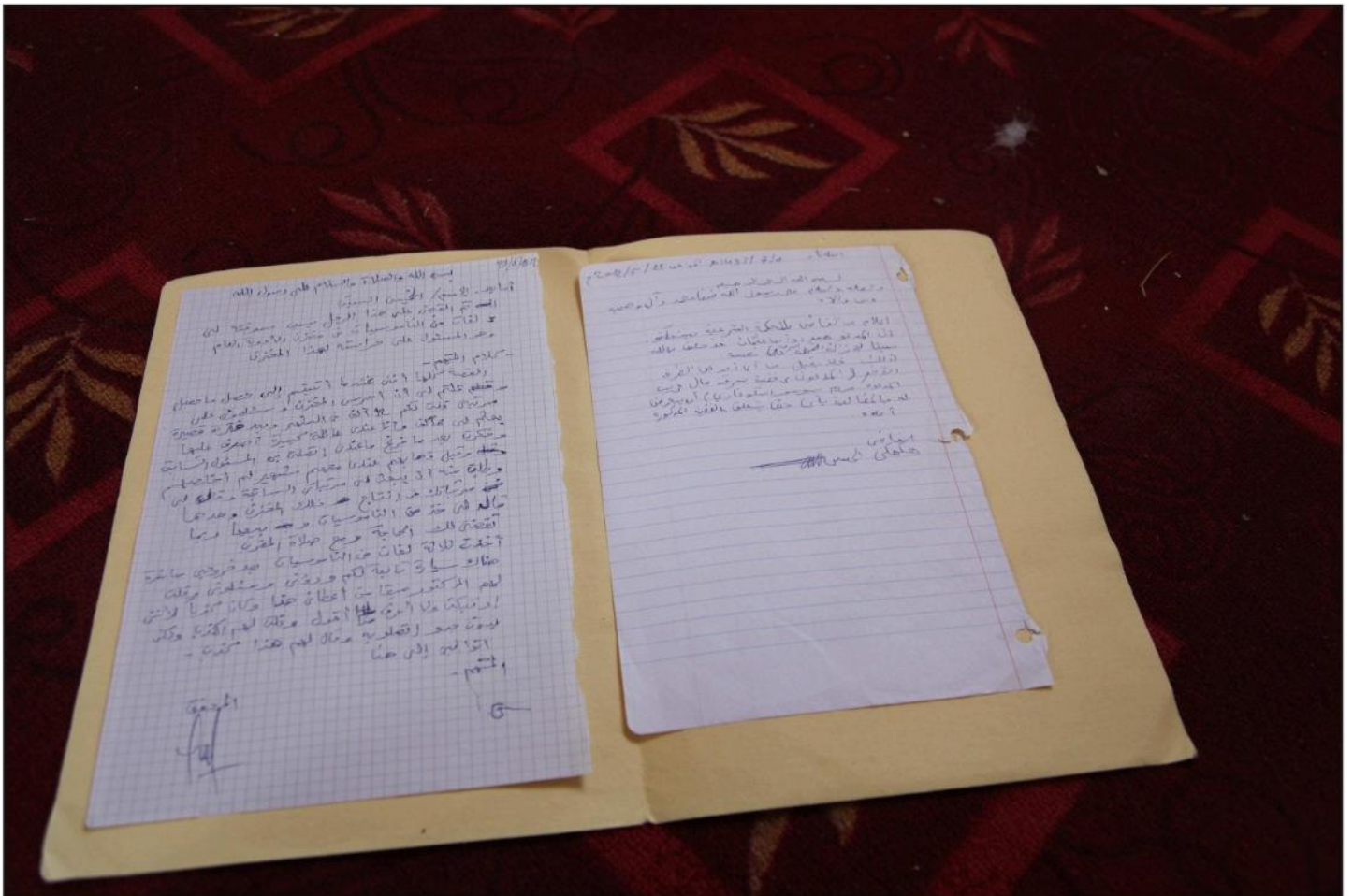

IMG\_8643 [MLI-OTP-0001-7528]

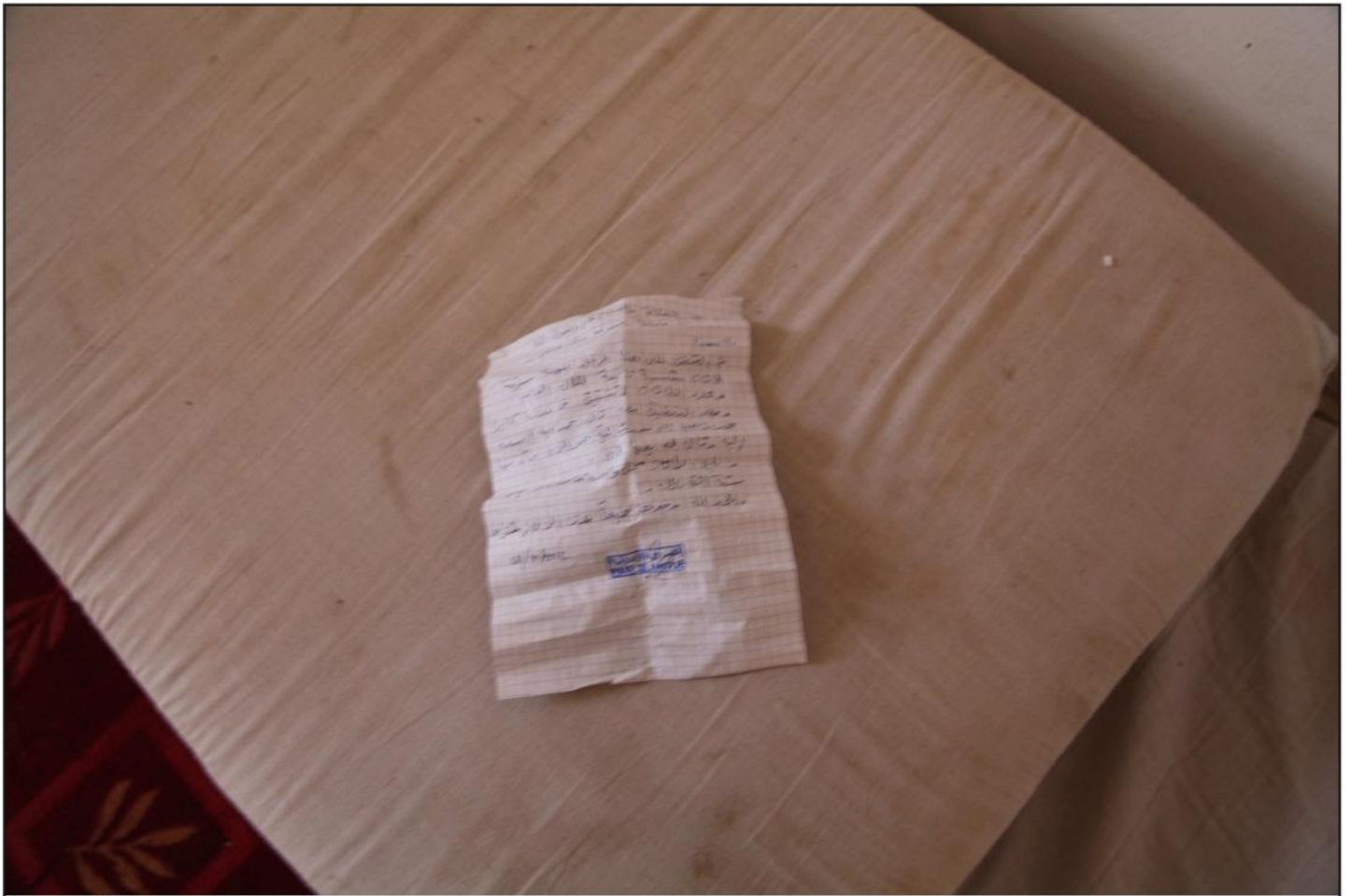

IMG\_8644 [MLI-OTP-0001-7529]

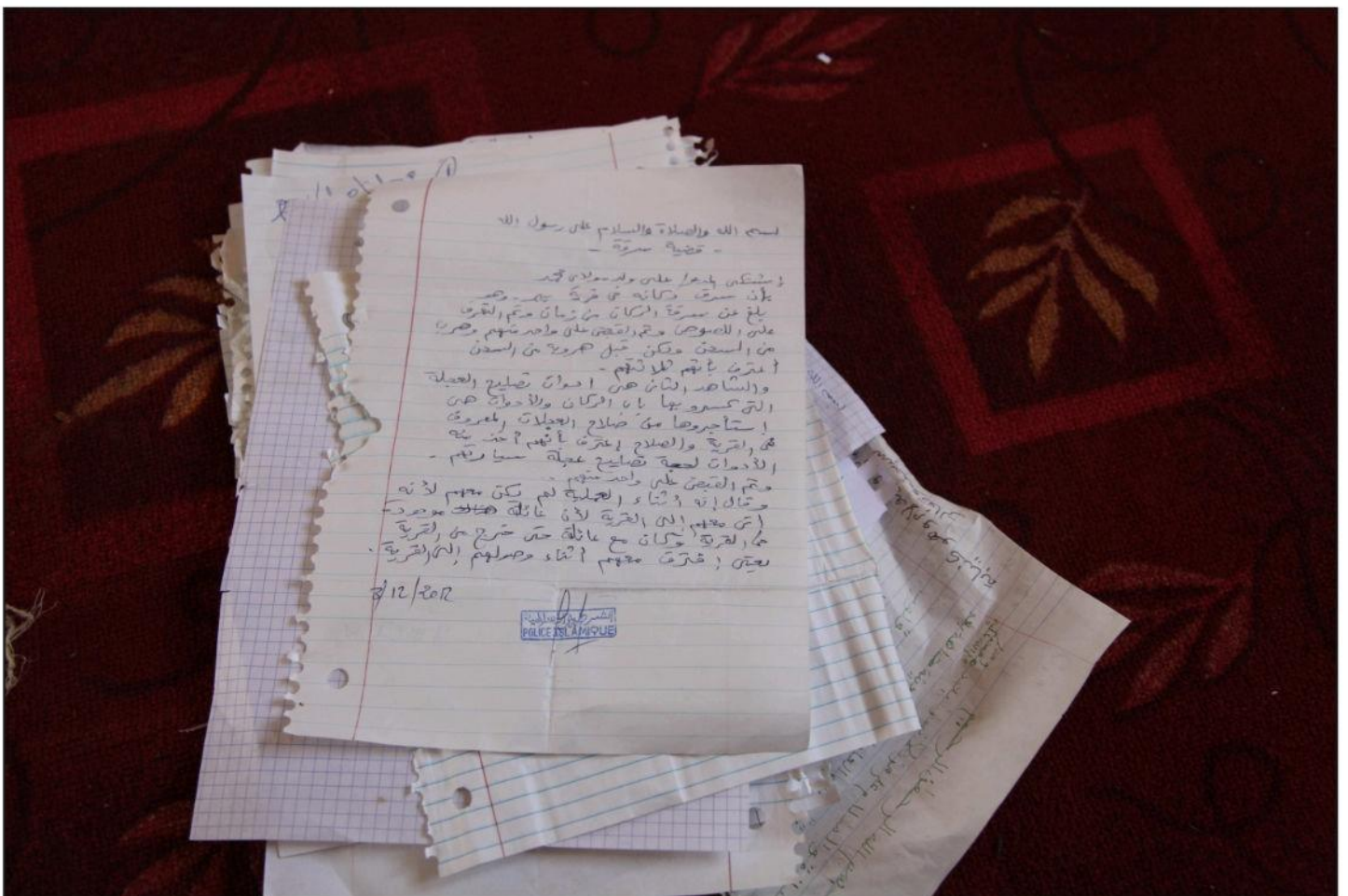

IMG\_8657 [MLI-OTP-0001-7538]

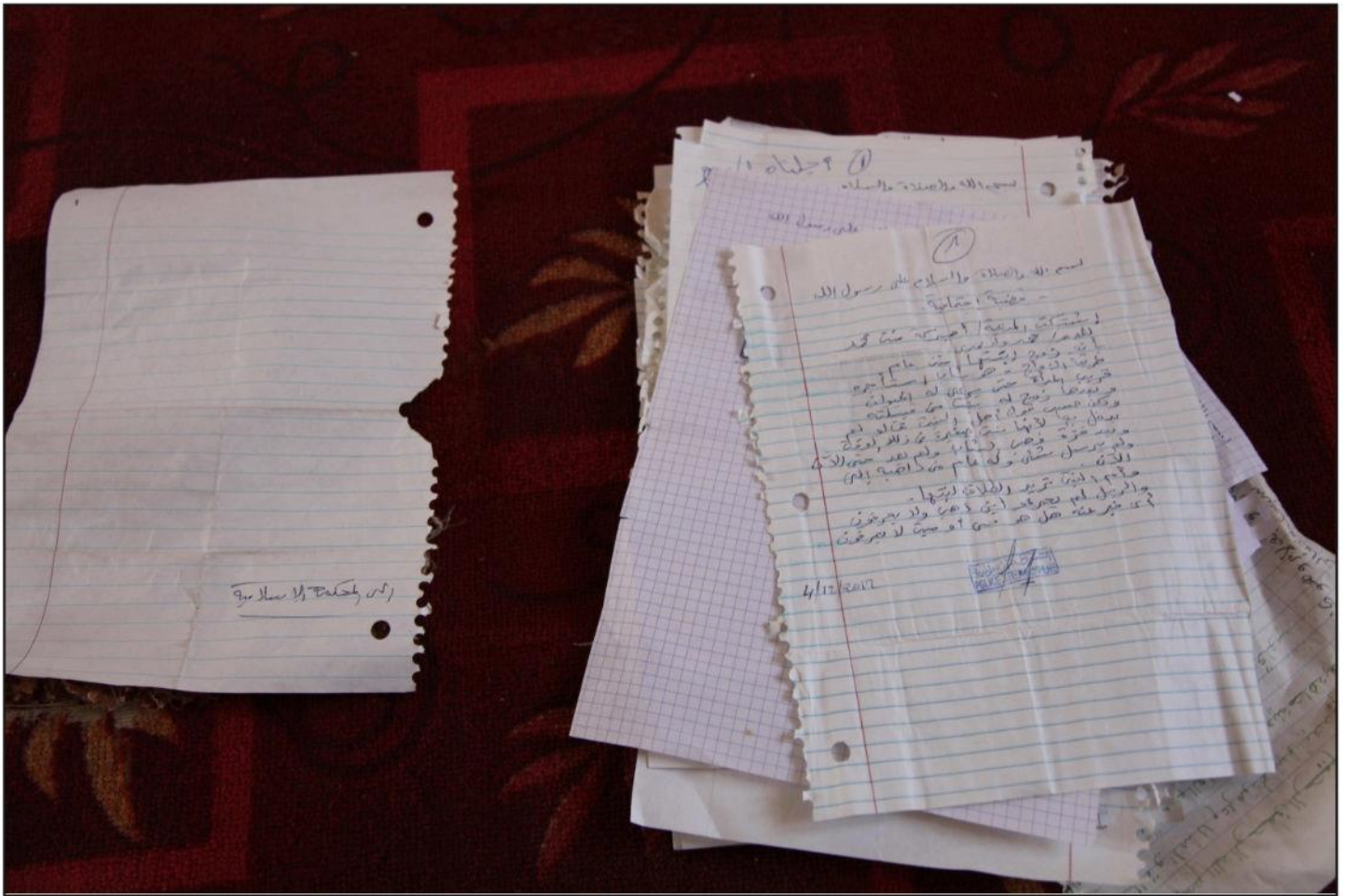

IMG\_8658 [MLI-OTP-0001-7539]

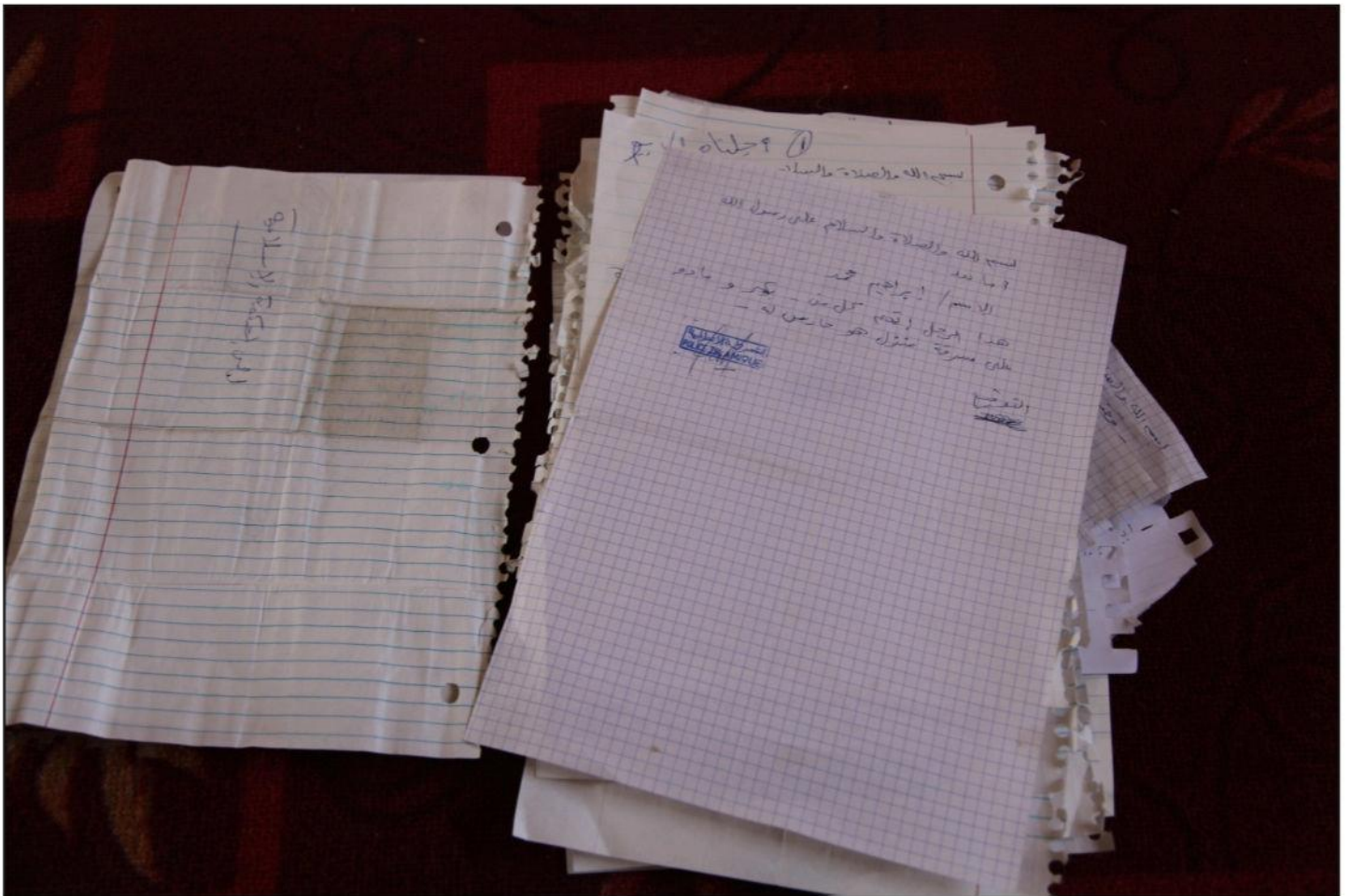

IMG\_8659 [MLI-OTP-0001-7540]

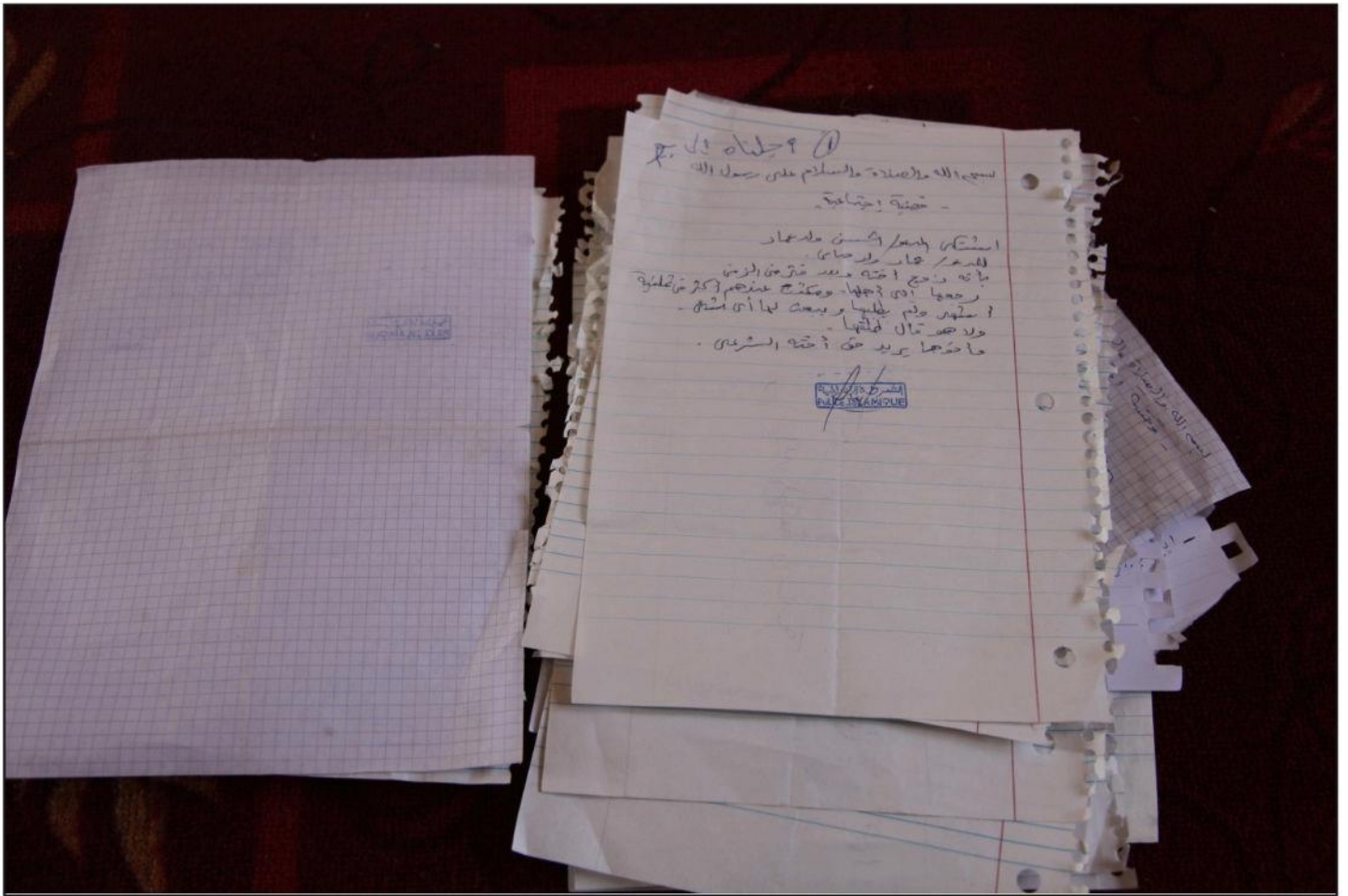

IMG\_8660 [MLI-OTP-0001-7541]

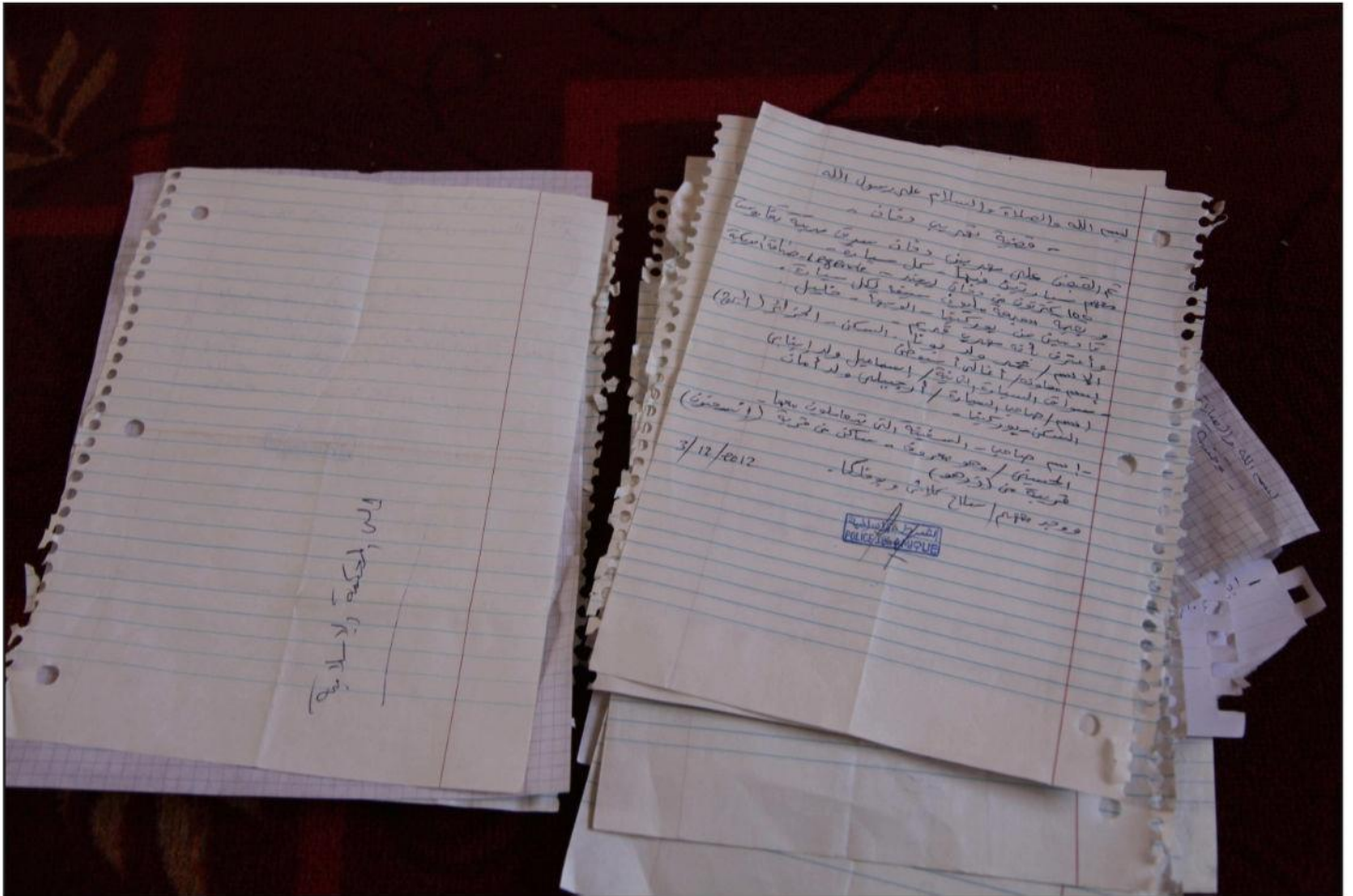

IMG\_8661 [MLI-OTP-0001-7542]



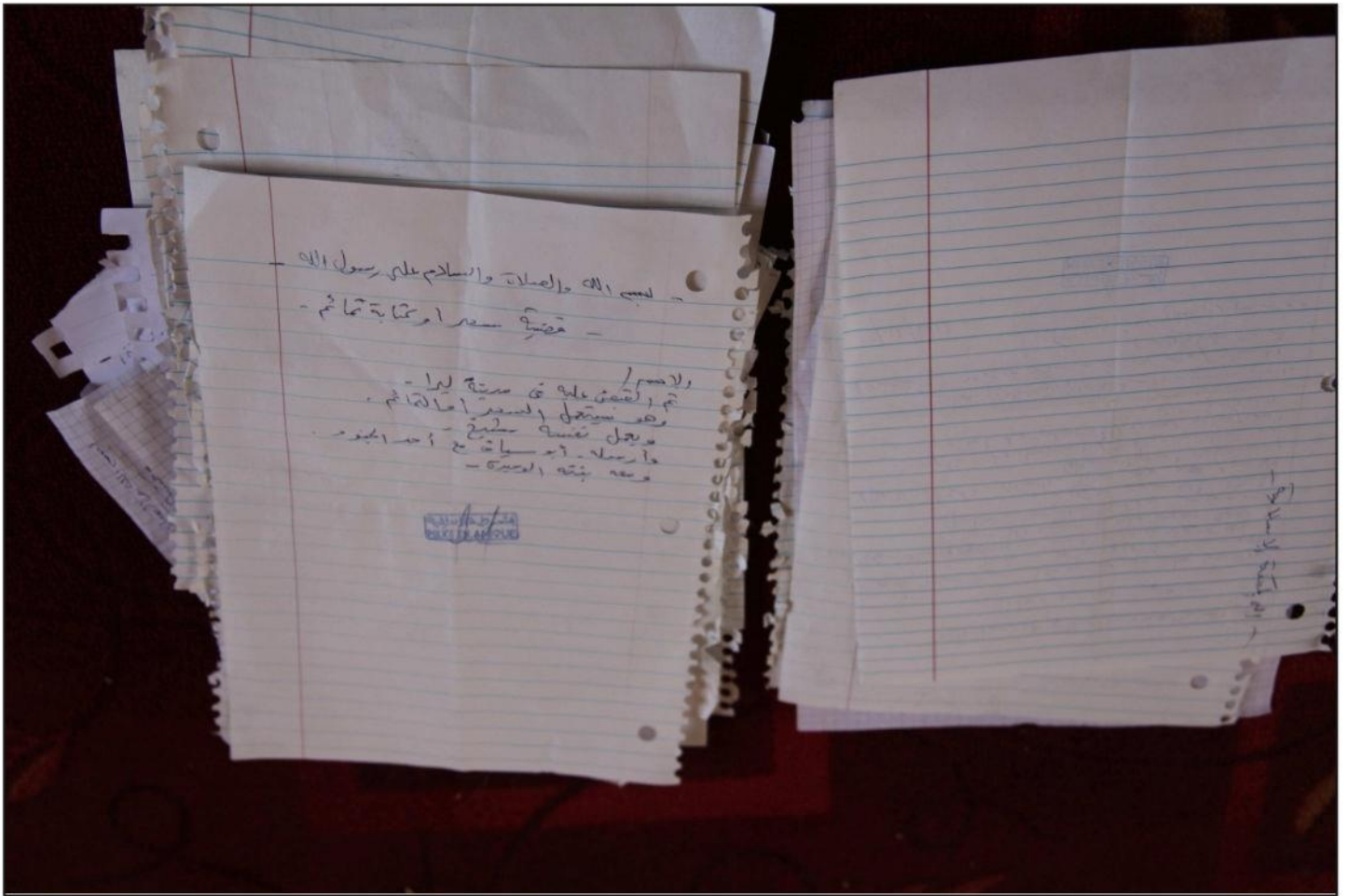

IMG\_8662 [MLI-OTP-0001-7543]

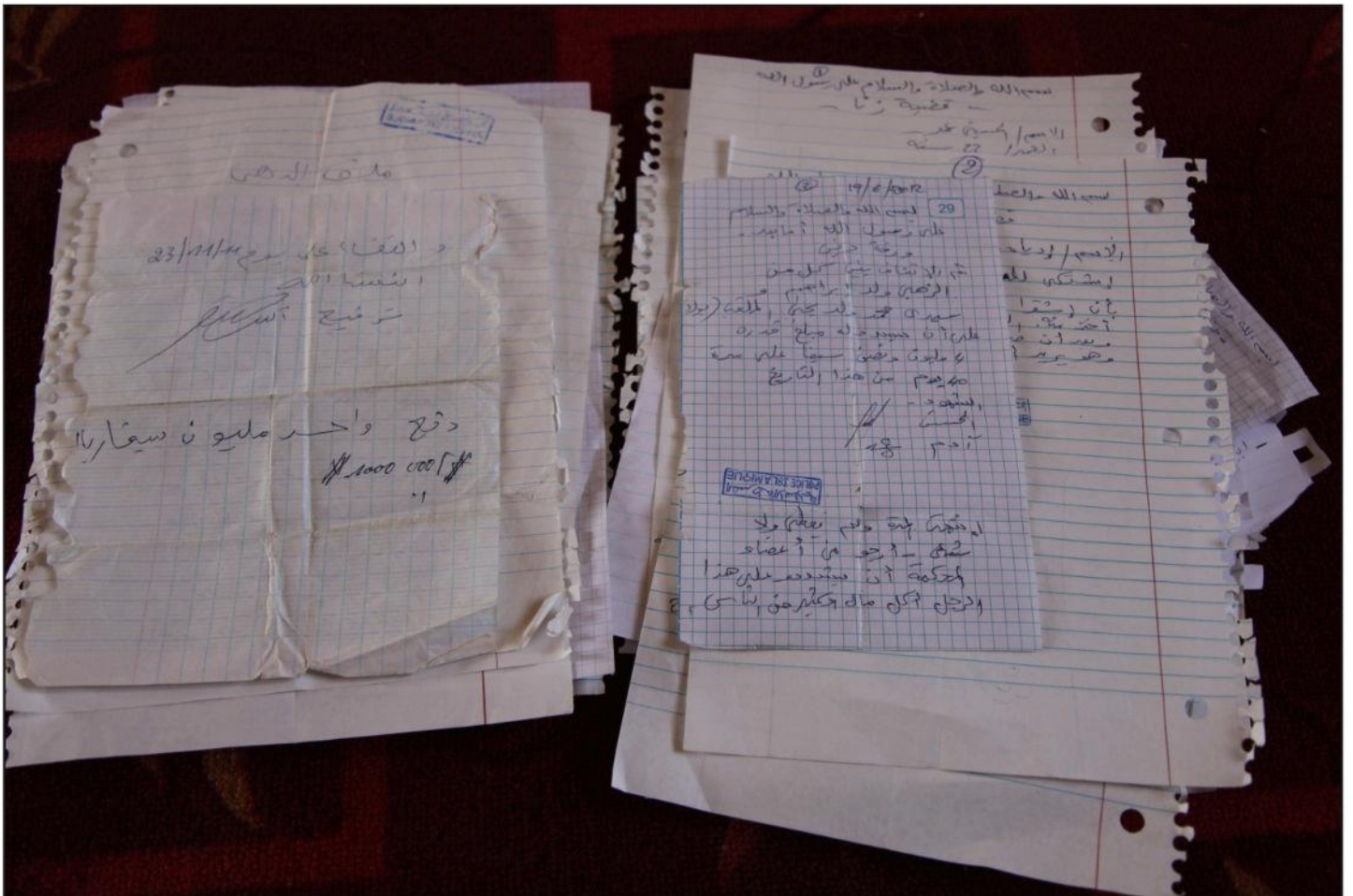

IMG\_8665 [MLI-OTP-0001-7546]

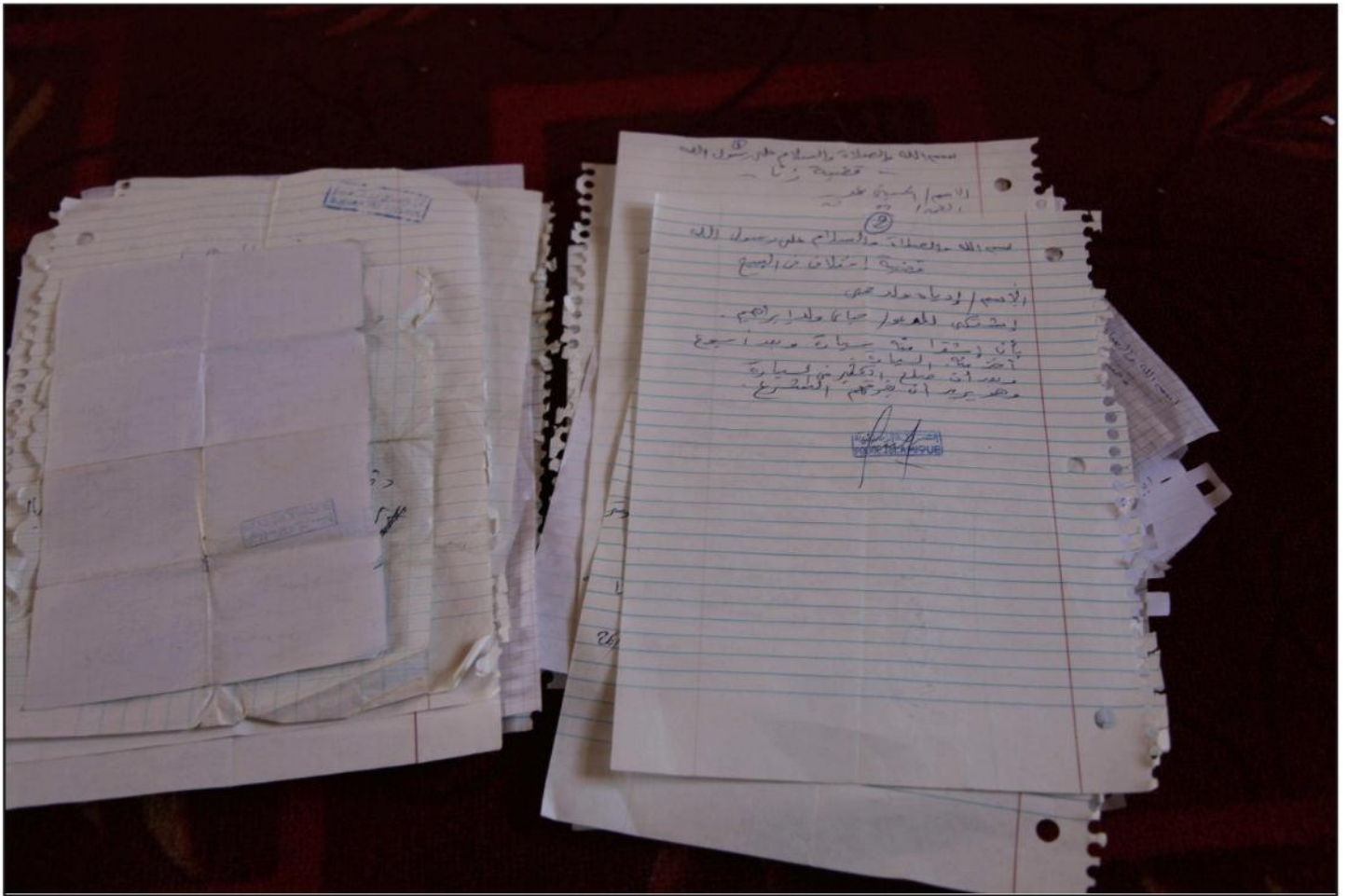

IMG\_8666 [MLI-OTP-0001-7547]

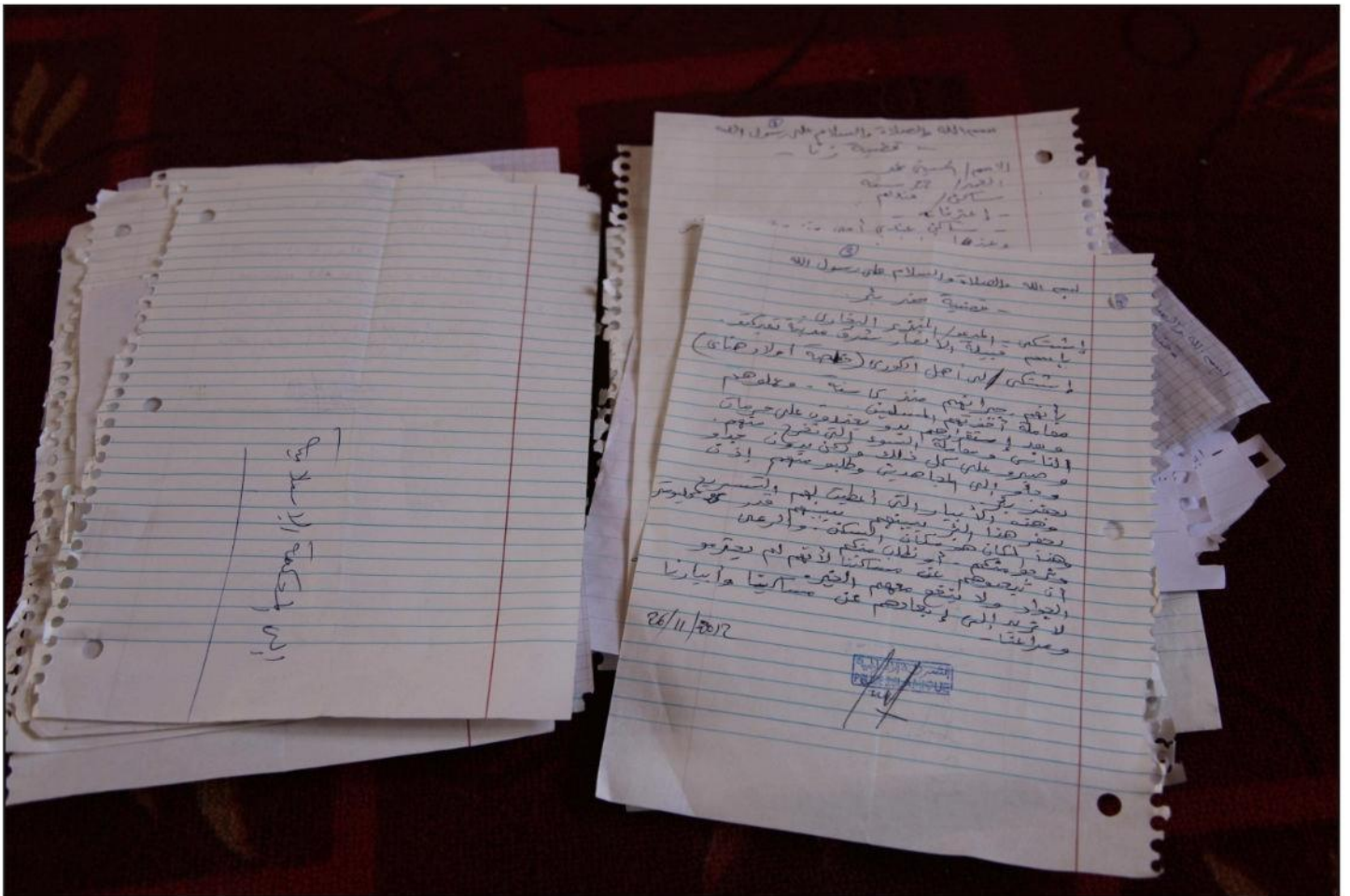

IMG\_8667 [MLI-OTP-0001-7548]



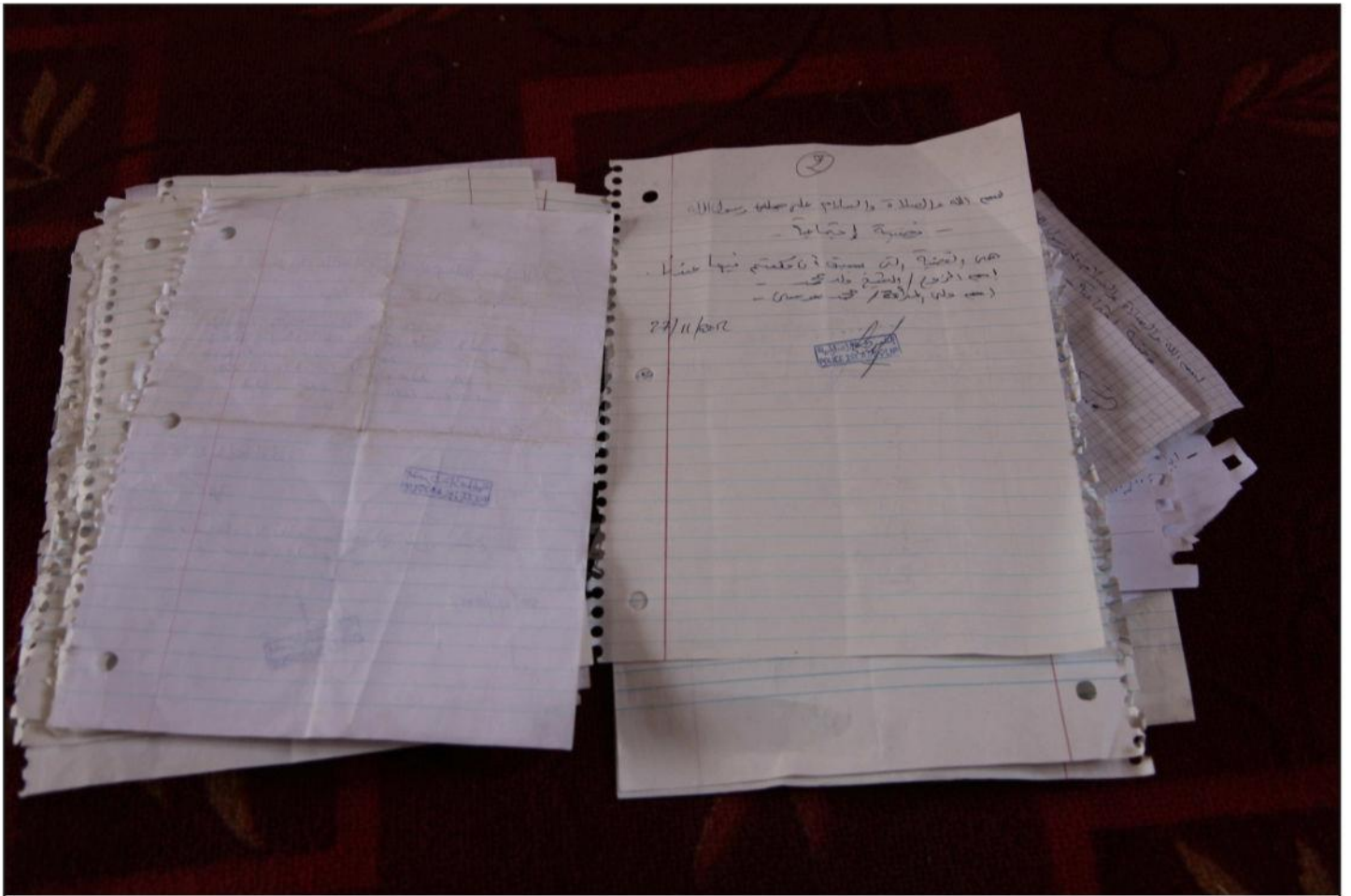

IMG\_8670 [MLI-OTP-0001-7551]

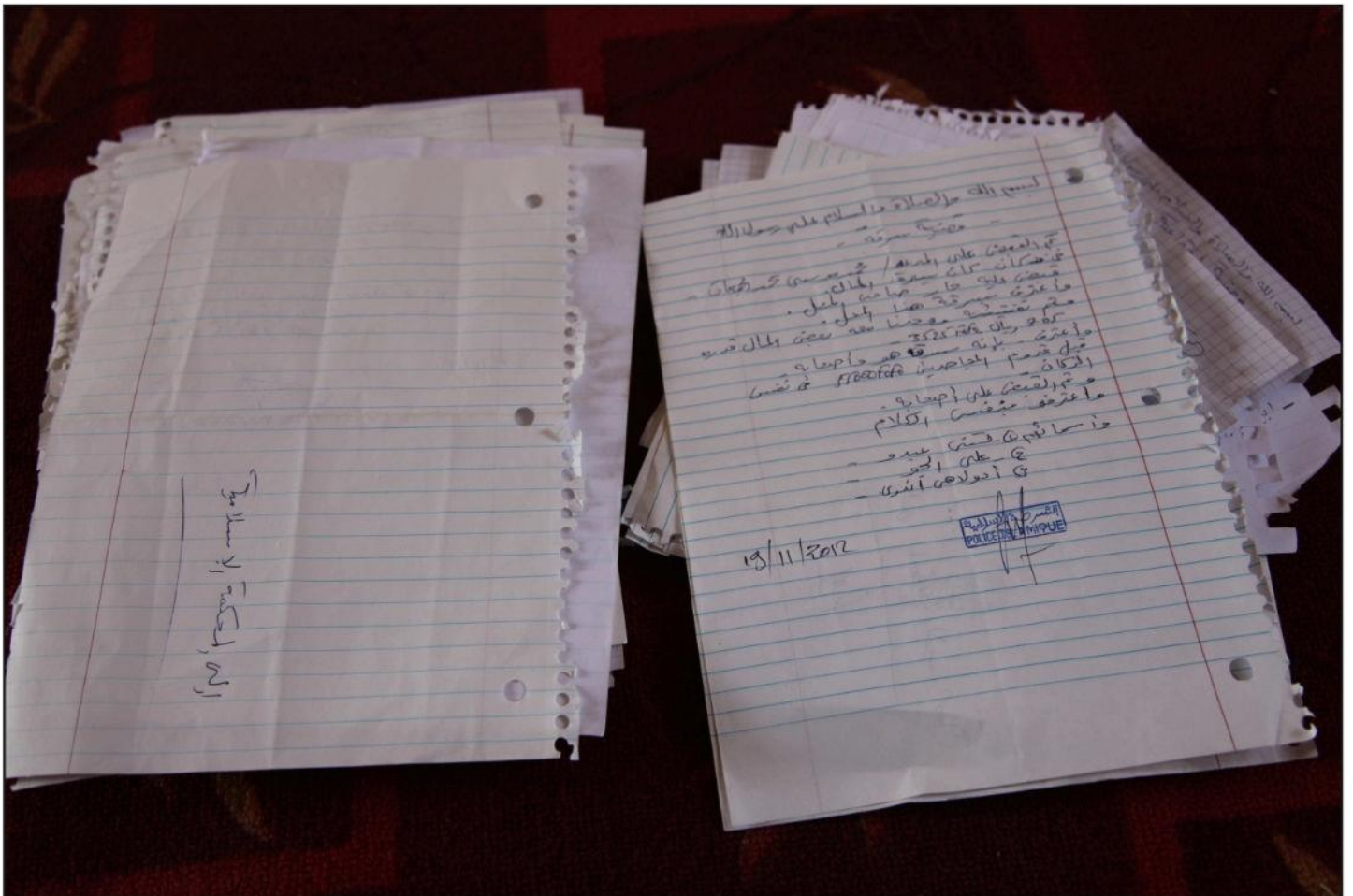

IMG\_8671 [MLI-OTP-0001-7552]

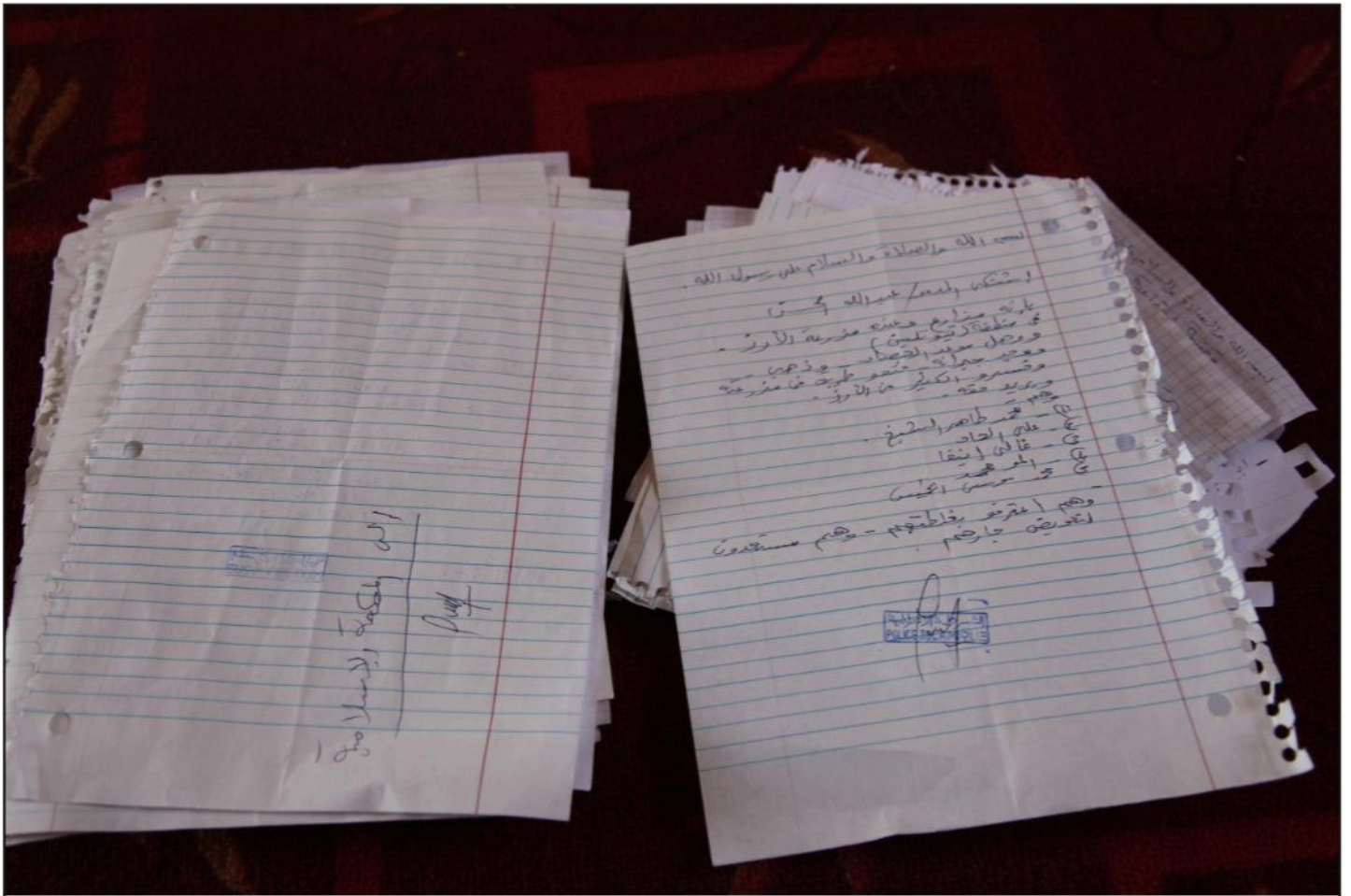

IMG\_8672 [MLI-OTP-0001-7553]

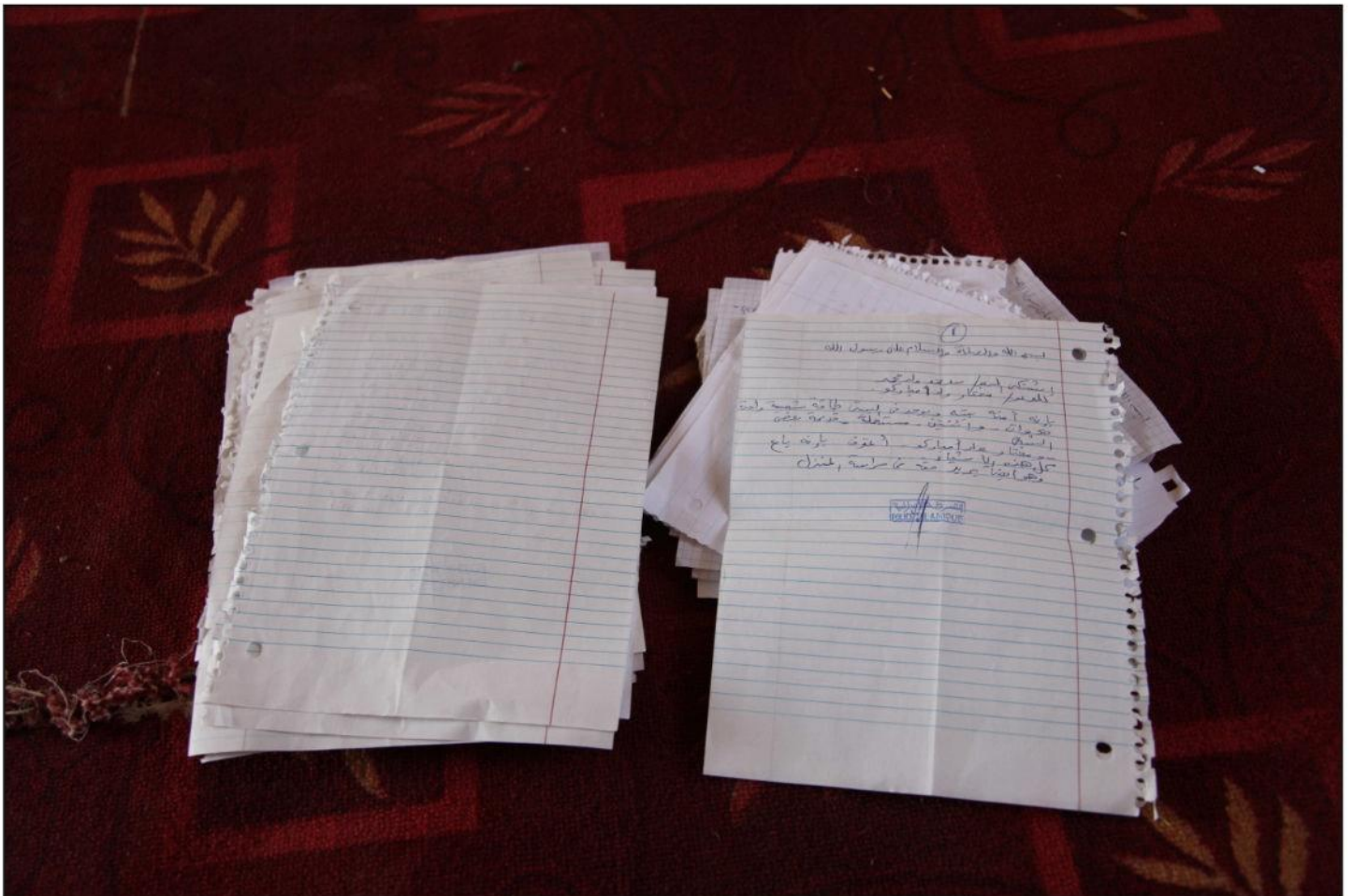

IMG\_8673 [MLI-OTP-0001-7554]



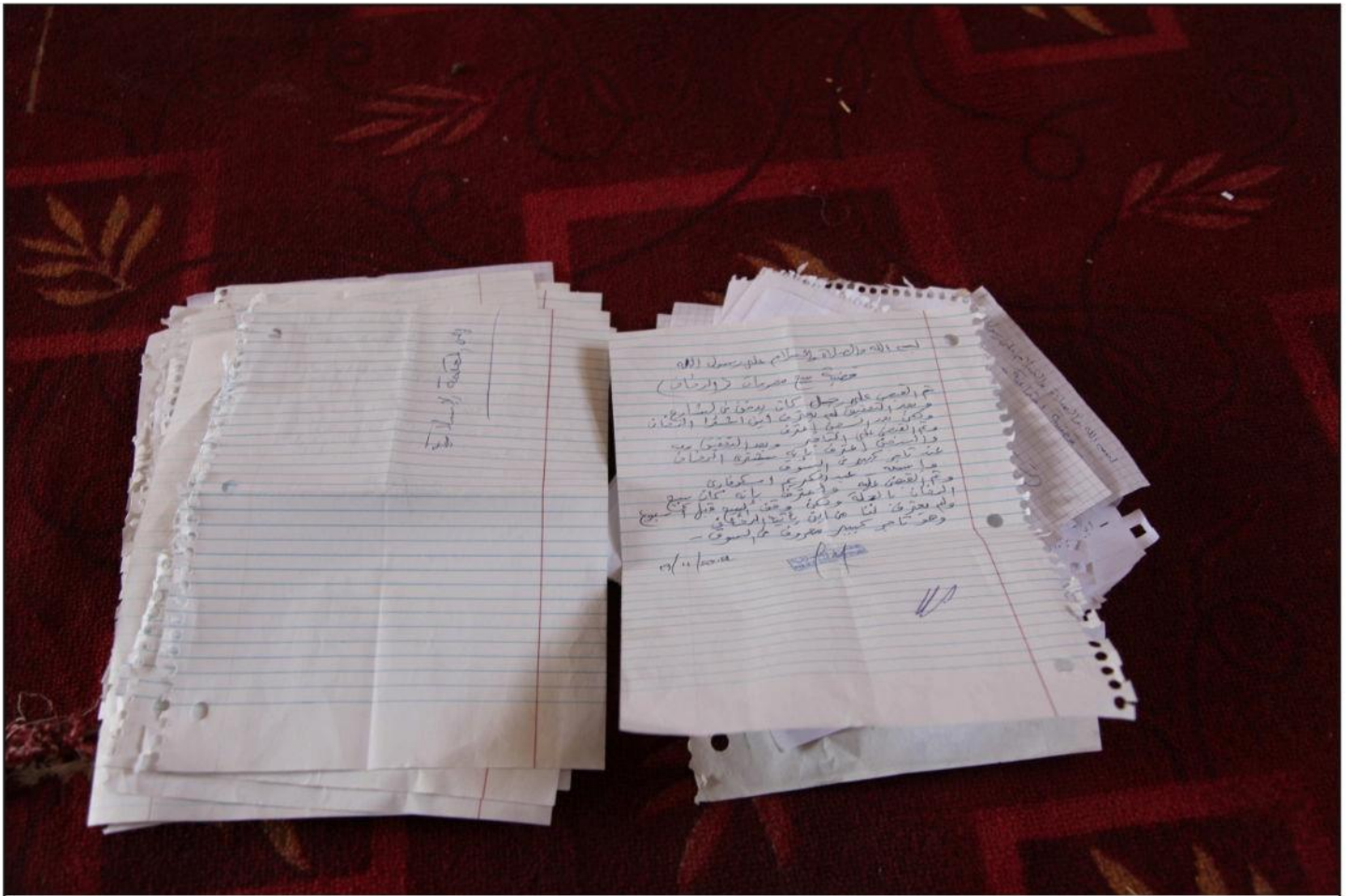

IMG\_8674 [MLI-OTP-0001-7555]

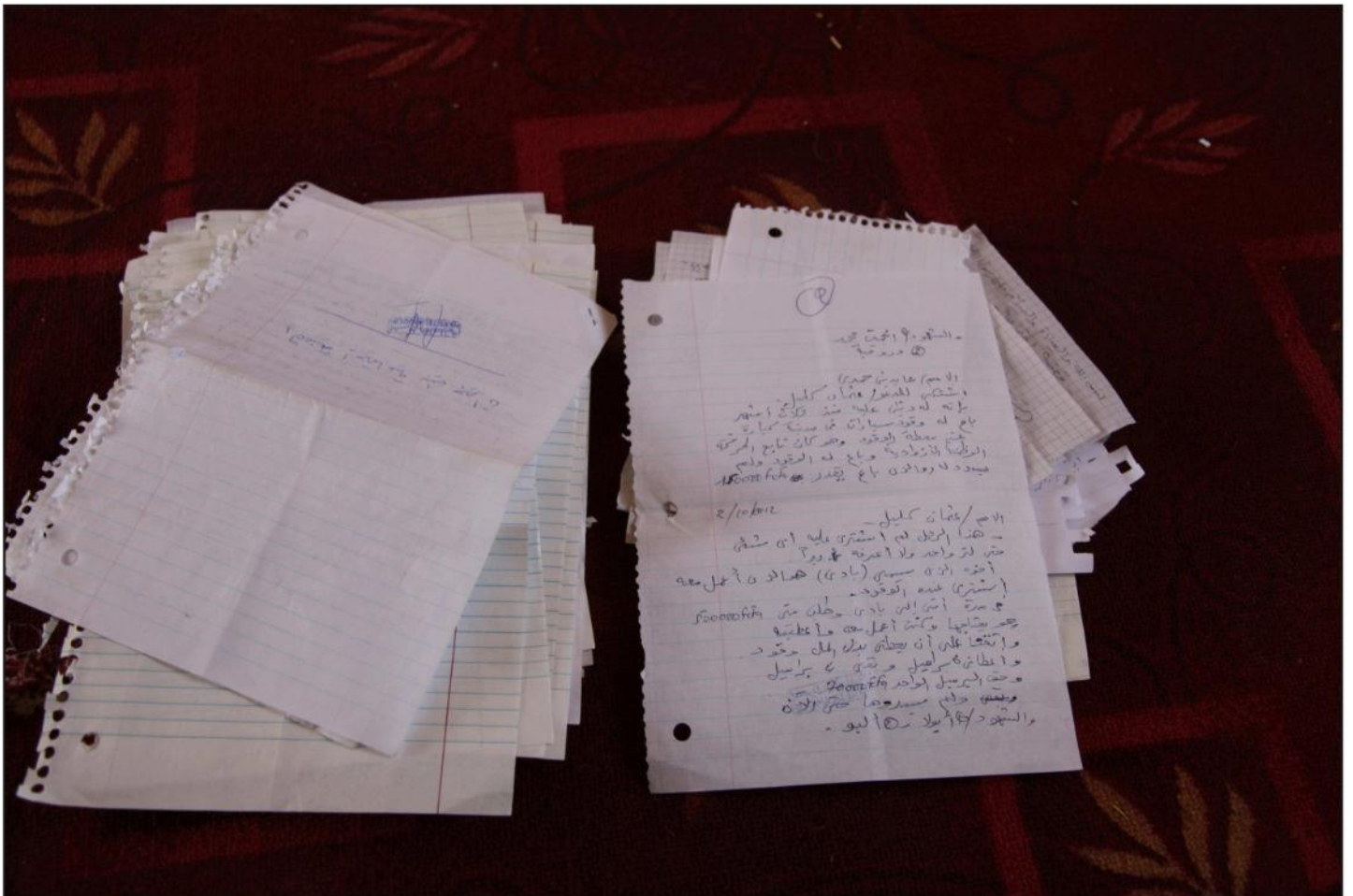

IMG\_8677 [MLI-OTP-0001-7558]

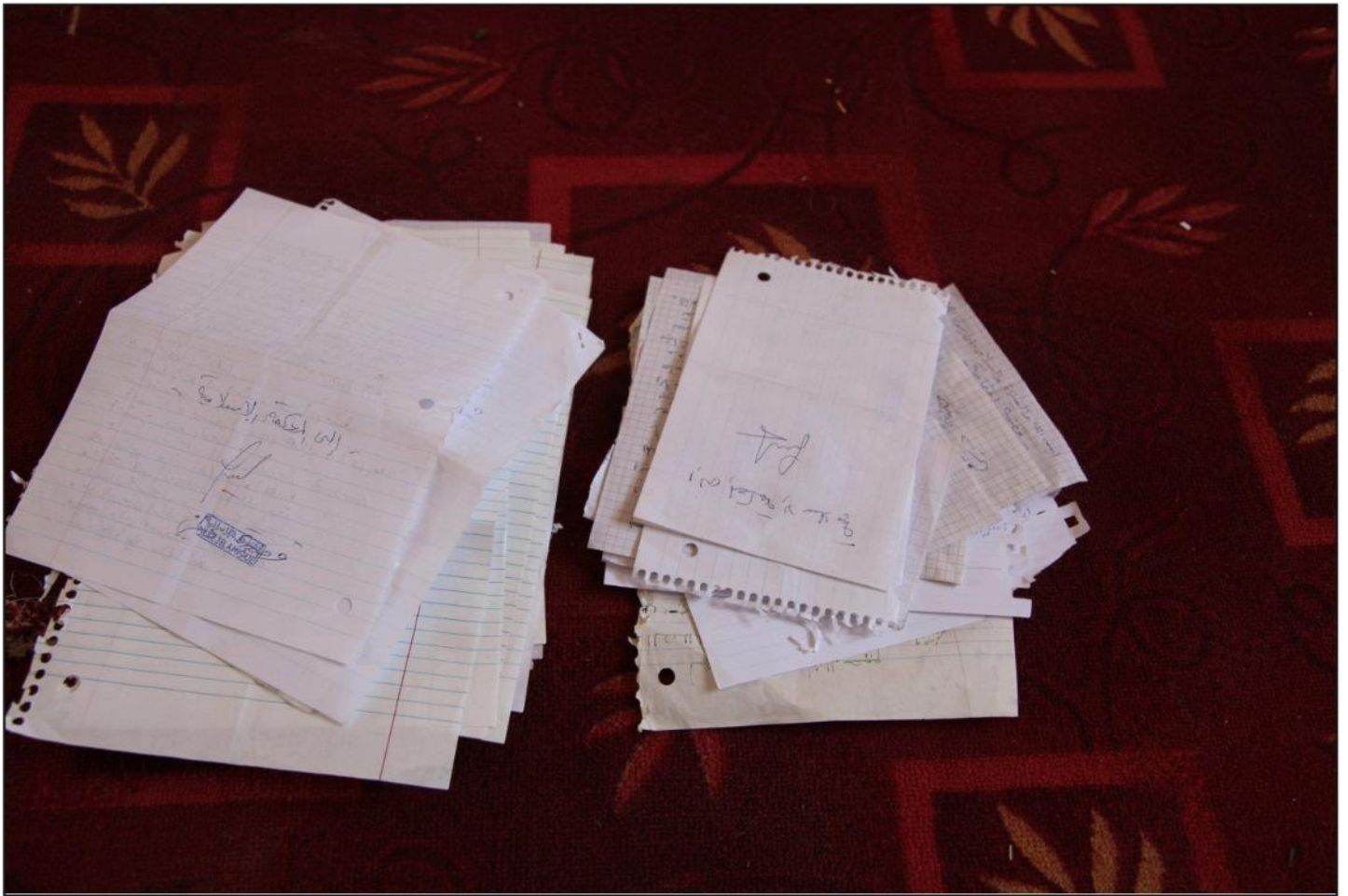

IMG\_8678 [MLI-OTP-0001-7559]

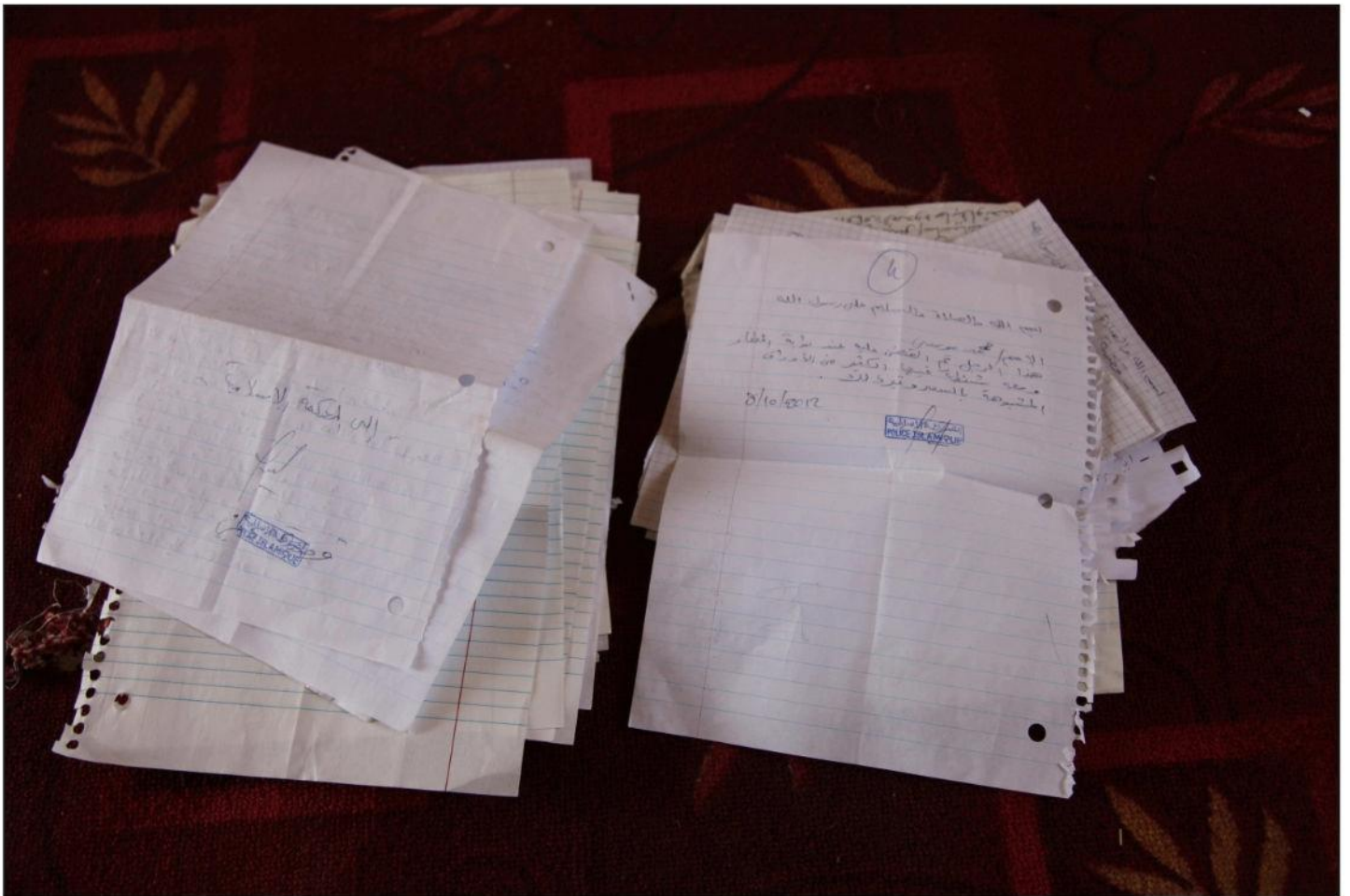

IMG\_8679 [MLI-OTP-0001-7560]

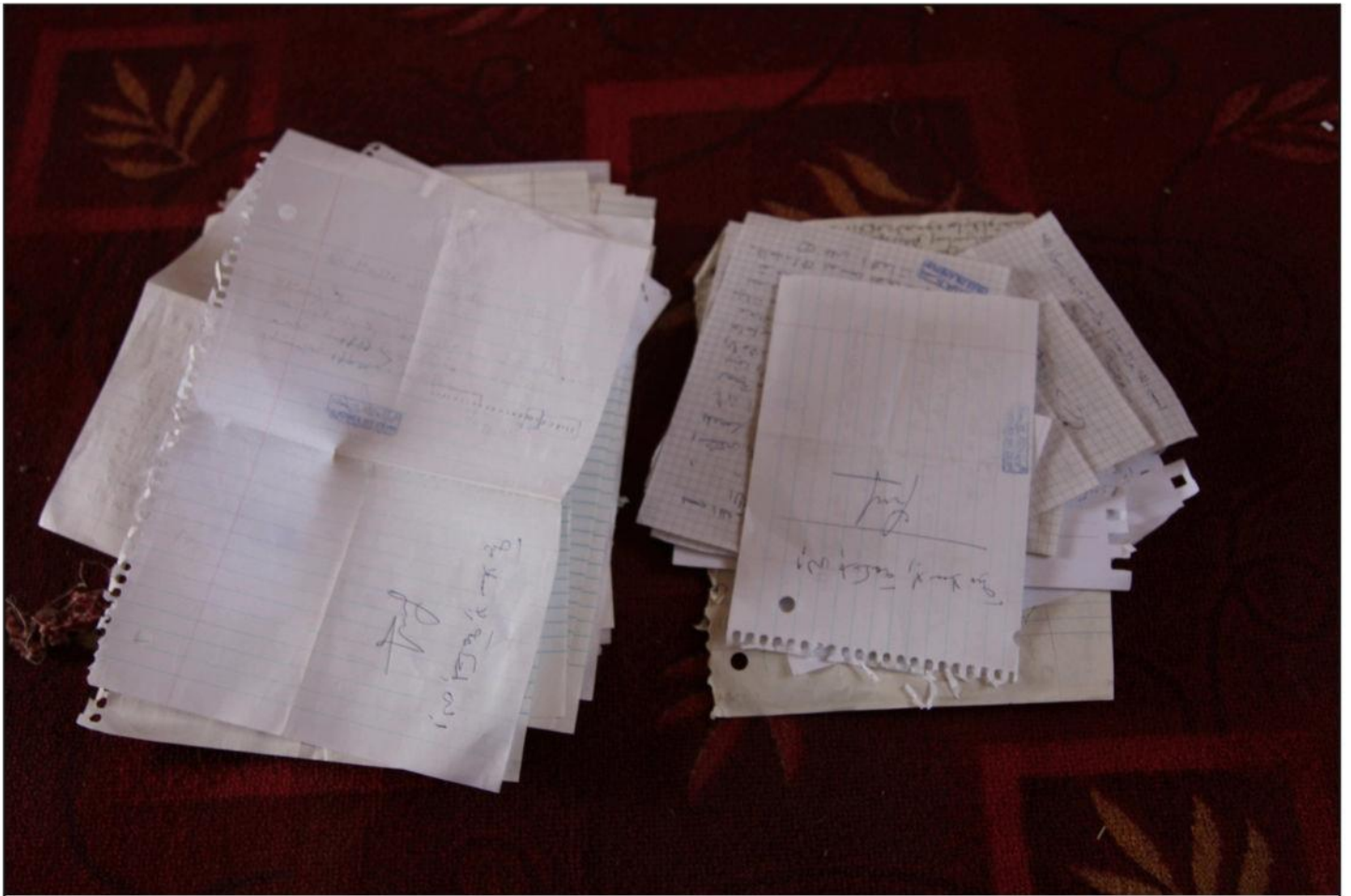

IMG\_8680 [MLI-OTP-0001-7561]

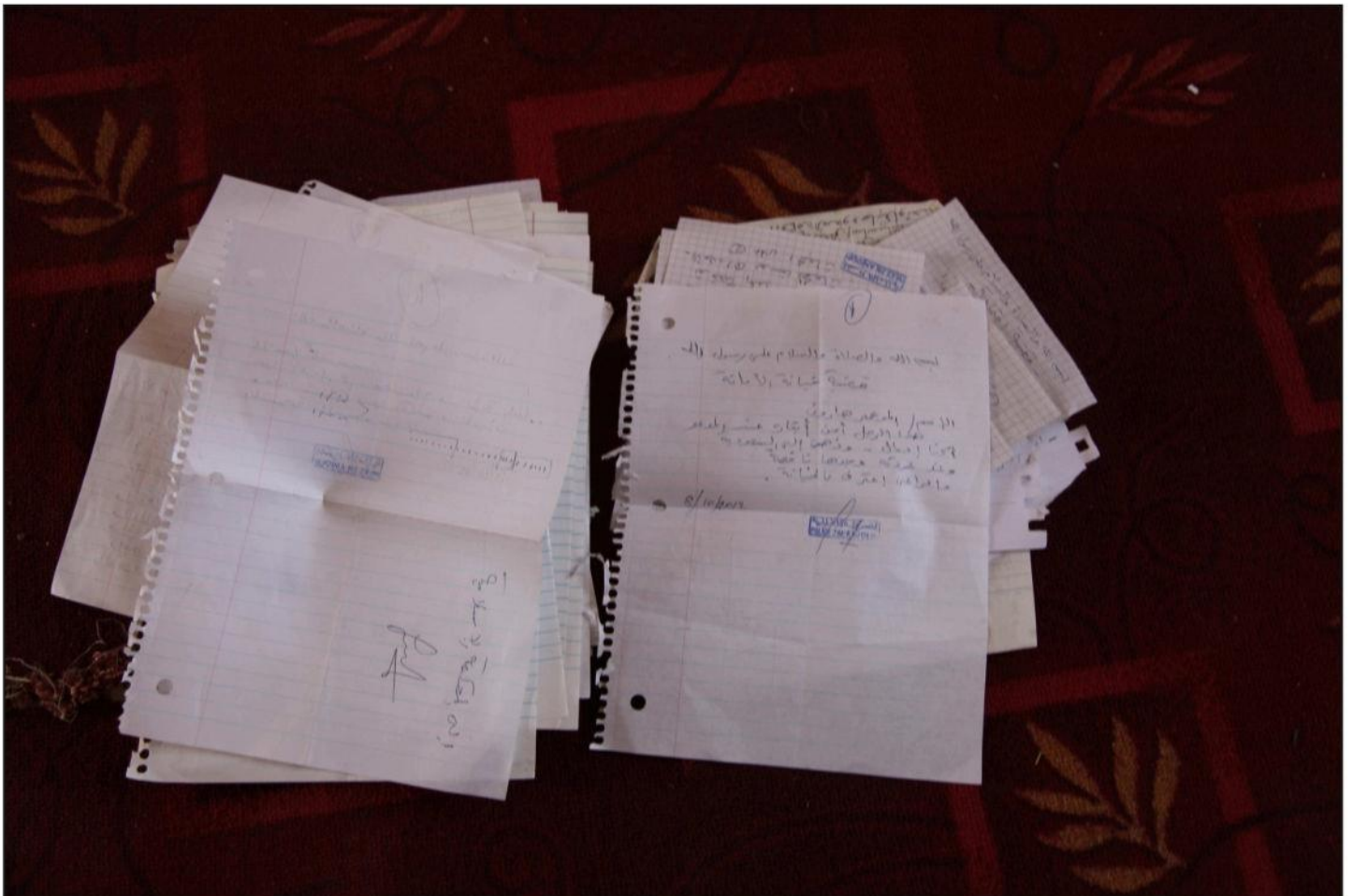

IMG\_8681 [MLI-OTP-0001-7562]



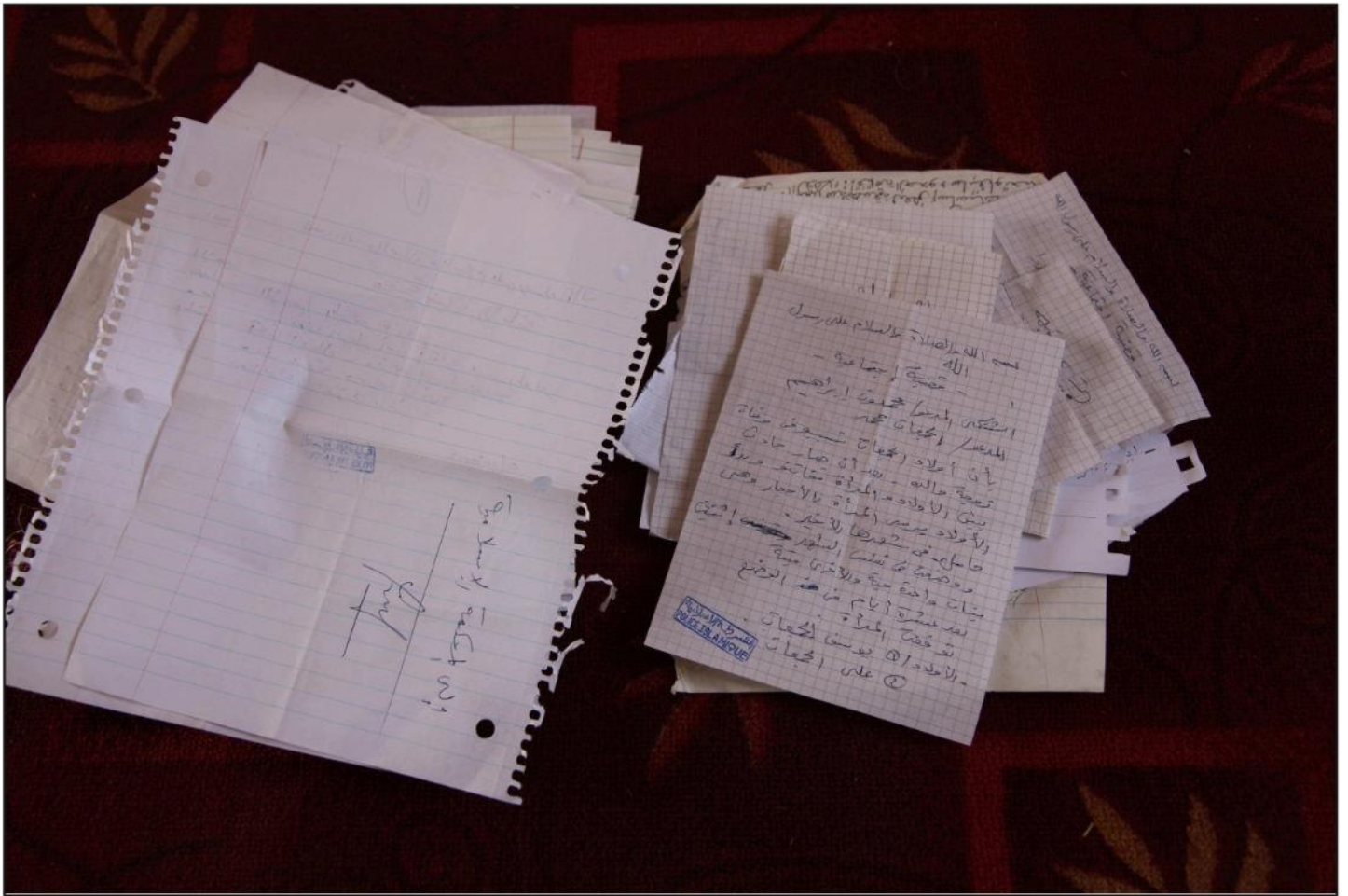

IMG\_8682 [MLI-OTP-0001-7563]

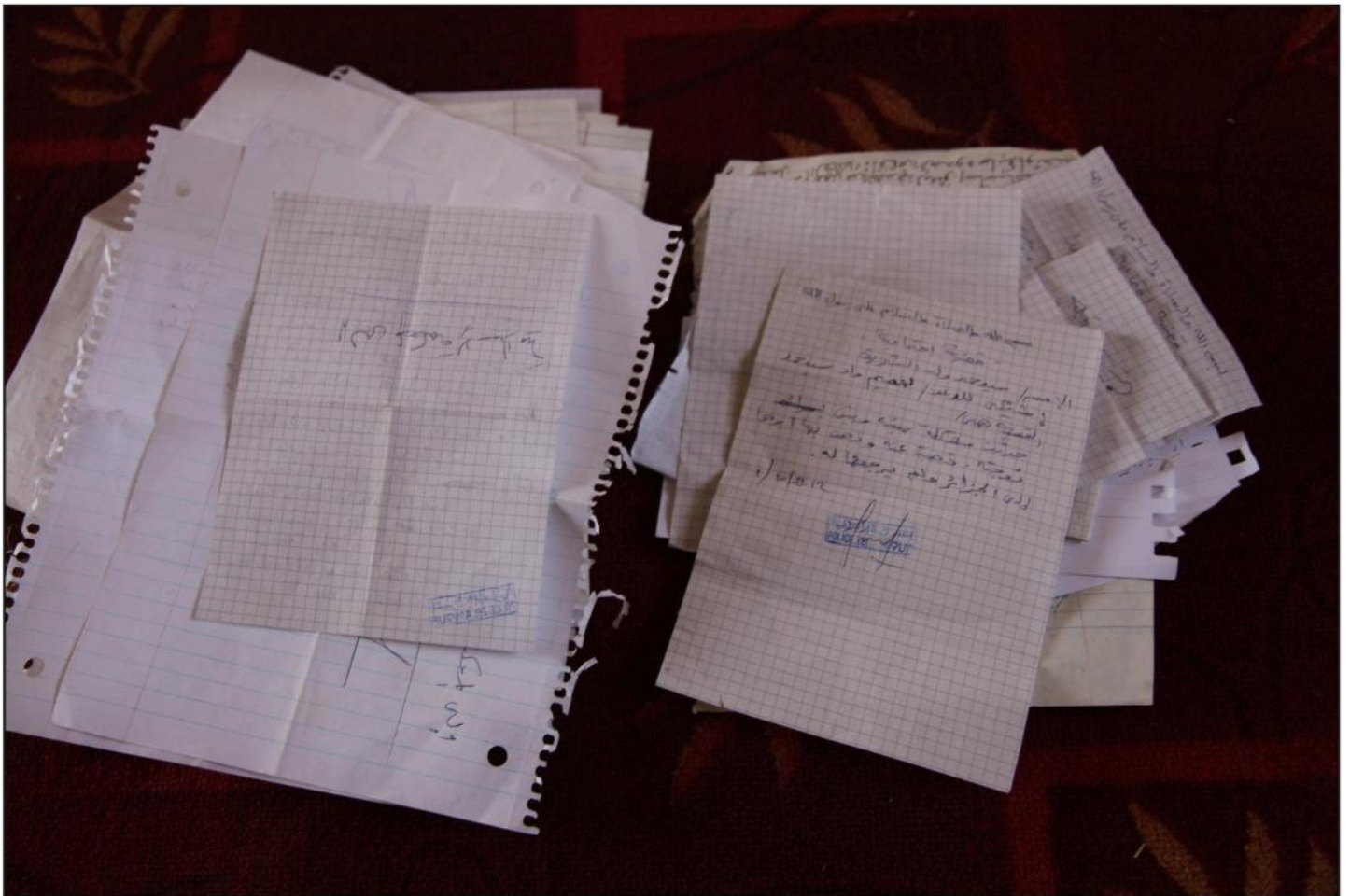

IMG\_8683 [MLI-OTP-0001-7564]

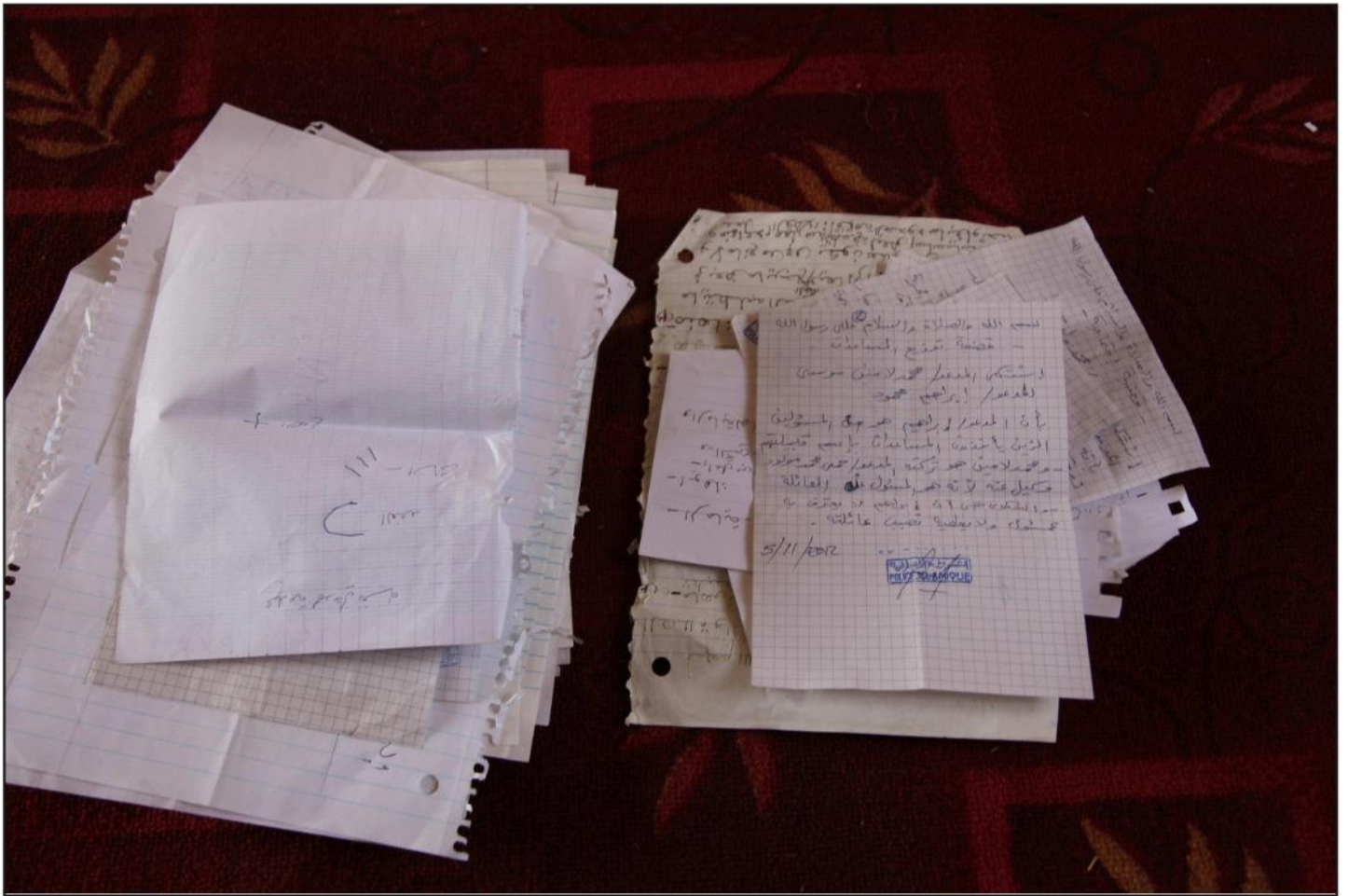

IMG\_8688 [MLI-OTP-0001-7569]

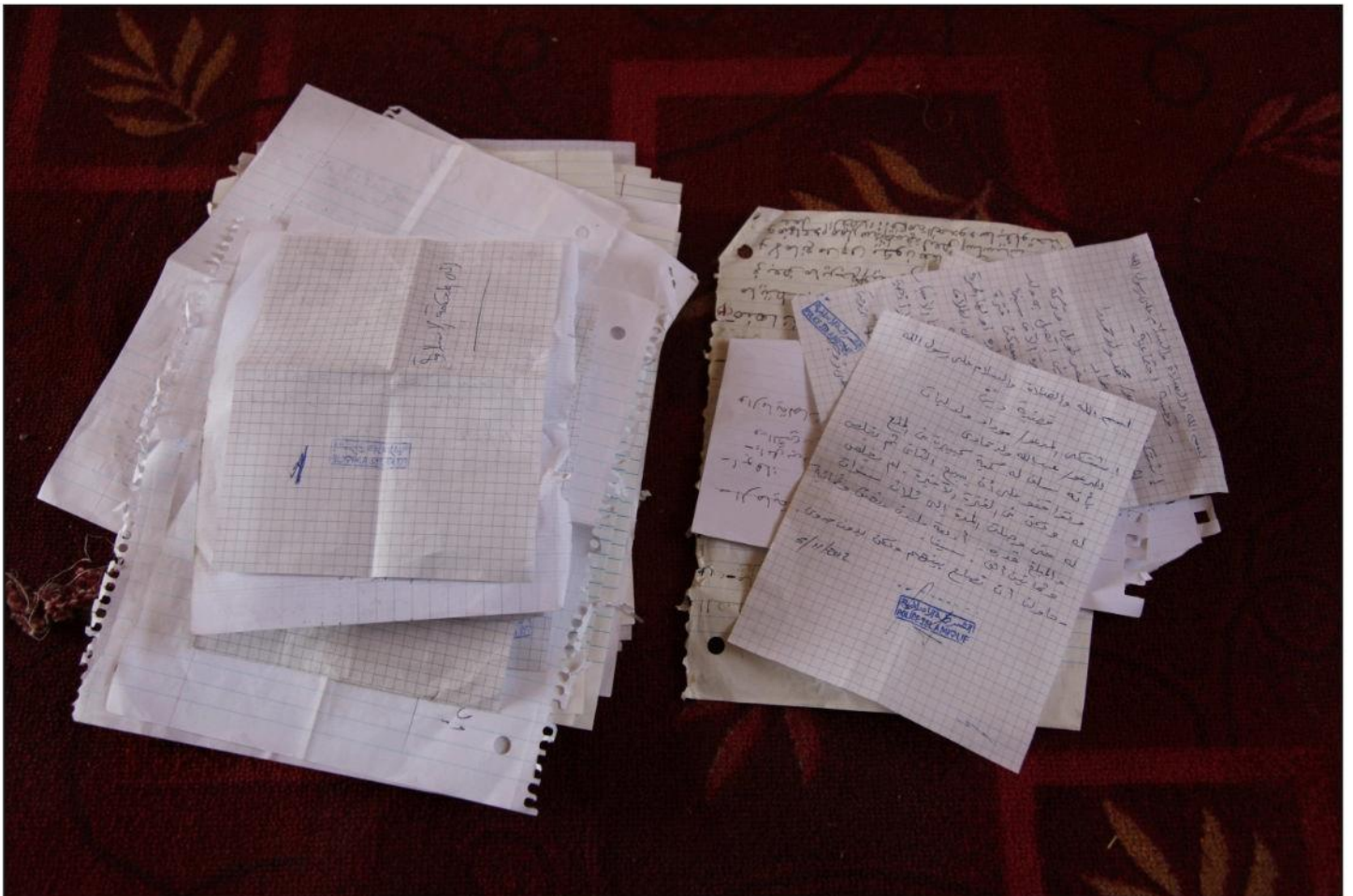

IMG\_8690 [MLI-OTP-0001-7571]

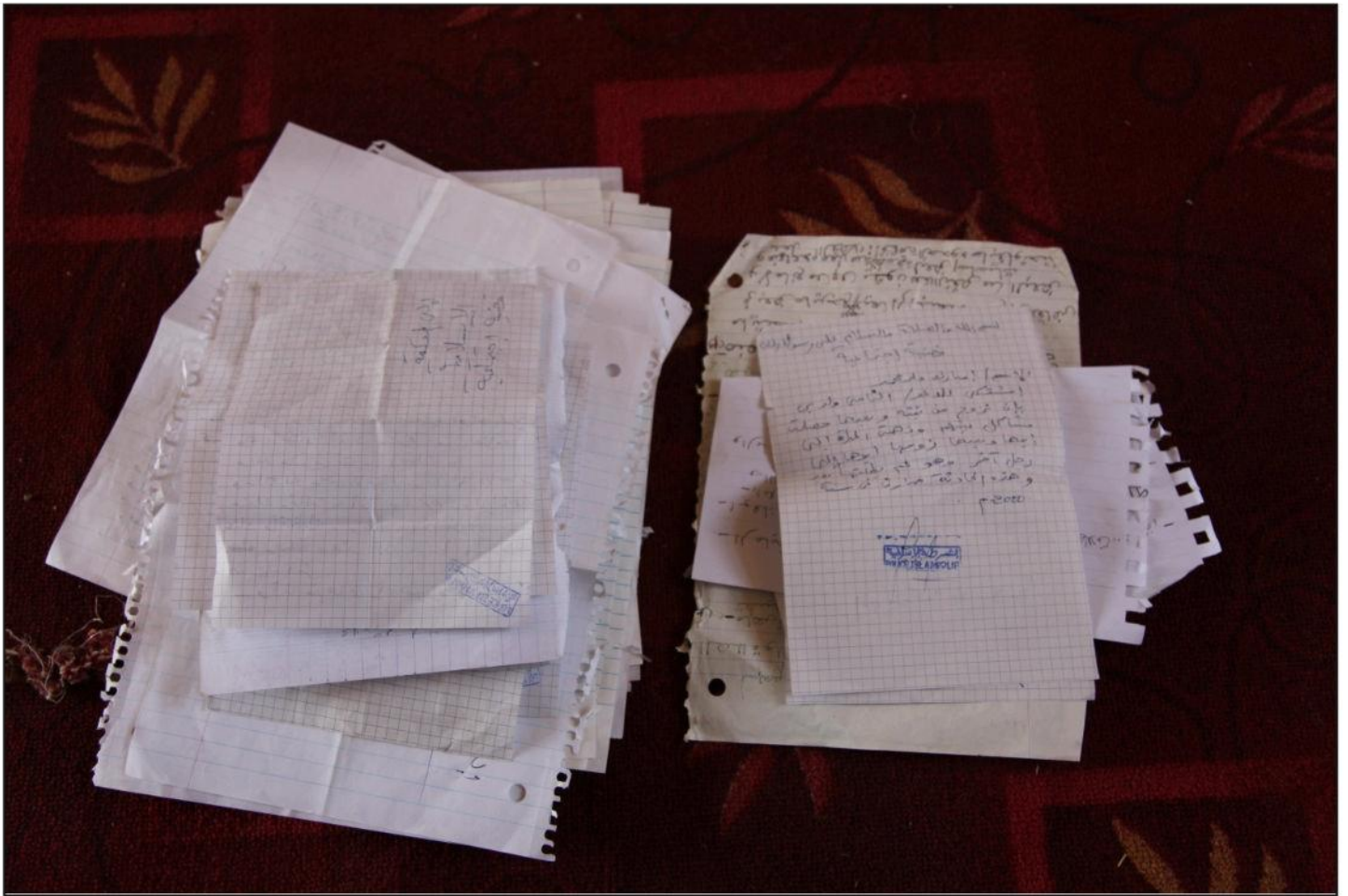

IMG\_8692 [MLI-OTP-0001-7573]

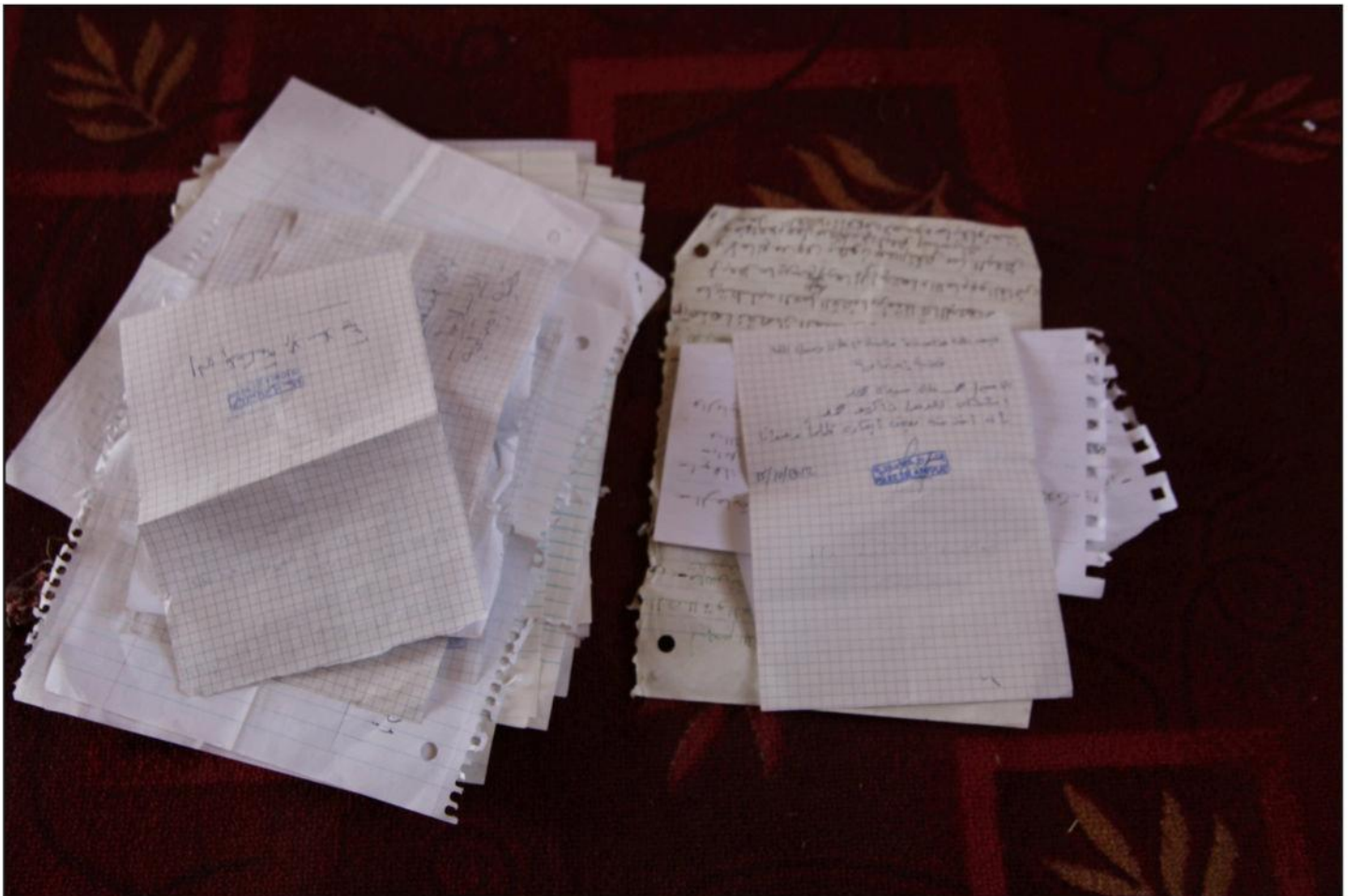

IMG\_8694 [MLI-OTP-0001-7575]

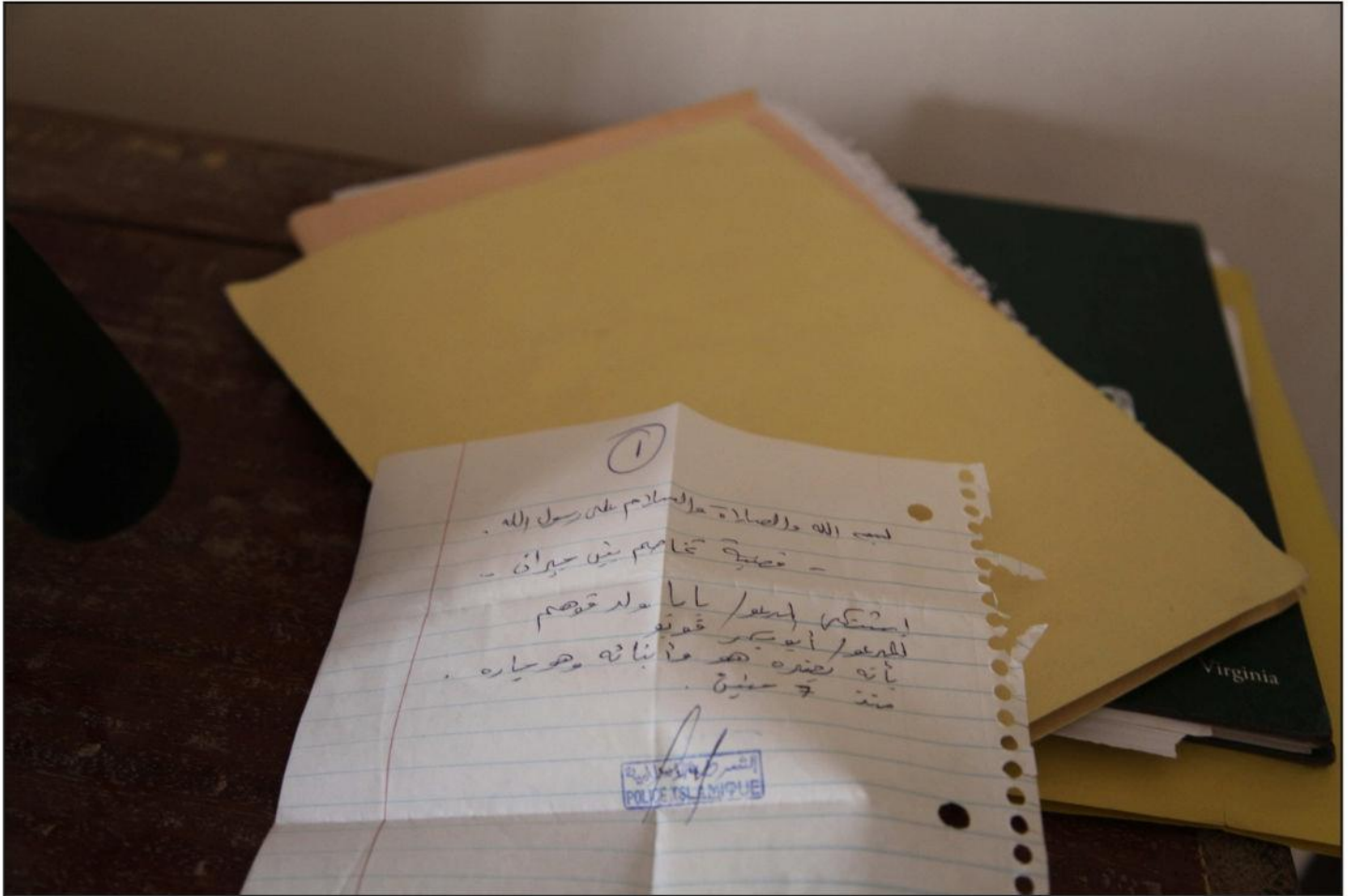

IMG\_8737 [MLI-OTP-0001-7616]